

* SIDE * ELEVATION *

ff
ff
ff
ff

NOTE:
Dipen
outside

HEATON

	NEXT	PREVIOUS	ITEM LIST	BASIC SEARCH	ADVANCED SEARCH	NUMBER SEARCH	BROWSE SEARCH
---	----------------------	--------------------------	---------------------------	------------------------------	---------------------------------	-------------------------------	-------------------------------

Item 134 of 316

Films

[Browse the Shelf](#)

Architectural drawing for a house ("gardener's cottage") for Gilbert H. Grosvenor, Wild Acres Farm, Montgomery County, Maryland [graphic].

1913.

1 item : graphite, colored pencil, ink, and colored ink ; in folder(s) 71 x 102 cm.

UNIT title devised.

Commission no. 1305.

Address from Heaton's drawings for same client, which were found interfiled and processed as ADE - UNIT 966.

Working drawing showing house as plans and elevations.

Forms part of Arthur B. Heaton Archive.

Original materials served by appointment only.

Finding aid (unpublished): Filed by UNIT number, available in Prints and Photographs Reading Room.

May be restricted: Information on reproduction rights available in LC P&P Restrictions Notebook.

Subjects:Grosvenor, Gilbert Hovey,--1875-1966--Homes & haunts--Maryland--Montgomery County.Houses--Maryland--Montgomery County--1910-1920.Servants' quarters--Maryland--Montgomery County--1910-1920.Architectural drawings--1910-1920.**Search for other works by:**Heaton, Arthur B., 1875-1951, architect.Grosvenor, Gilbert Hovey, 1875-1966.

Language	Call Number	LCCN	Dewey Decimal	ISBN/ISSN
English (eng)	ADE - UNIT 965	95859224 /PP	-	-

View the [MARC Record](#) for this item.

	NEXT	PREVIOUS	ITEM LIST	BASIC SEARCH	ADVANCED SEARCH	NUMBER SEARCH	BROWSE SEARCH
---	----------------------	--------------------------	---------------------------	------------------------------	---------------------------------	-------------------------------	-------------------------------



Item 2 of 2

How to obtain copies of this item

TITLE: Architectural drawings for a house ("residence") for **Gilbert H. Grosvenor**, Wild Acres Farm, **Montgomery County**, Maryland

CALL NUMBER: ADE - UNIT 966 [P&P]

Check for online items from this group

Original materials served by appointment only.

REPRODUCTION NUMBER: _____ Publication may be restricted. For information see "Architecture, Design, and Engineering (ADE) Drawings" (http://www.loc.gov/rr/print/res/103_ade.html).

SUMMARY: Includes working drawings showing site, house, library, garage, porches, sleeping porches, balconies, vestibules, pantries, stairways, fireplaces, mantels, doors, windows, bay windows, wrought iron grilles, stonework, and millwork as site plans, plans, elevations, sections, details, perspective projections, and isometric projections; schedules; renderings; structural, electrical systems, mechanical systems, and HVAC drawings; plats; engineering drawings; topographic maps; photographs and miscellaneous supplementary materials.

MEDIUM: 85 items : graphite, colored pencil, blueprint, and diazo print ; in polyester sheet(s) 119 x 284 cm. or smaller.

CREATED/PUBLISHED: 1928.

CREATOR:

Heaton, Arthur B., 1875-1951, architect.

RELATED NAMES:

Grosvenor, Gilbert Hovey, 1875-1966, client.

NOTES:

UNIT title devised.

Commission no. 2801.

Photographs from accession no. DLC/PP-1986:R4.

Forms part of Arthur B. Heaton Archive.

Note: Dimensions outside of exterior walls

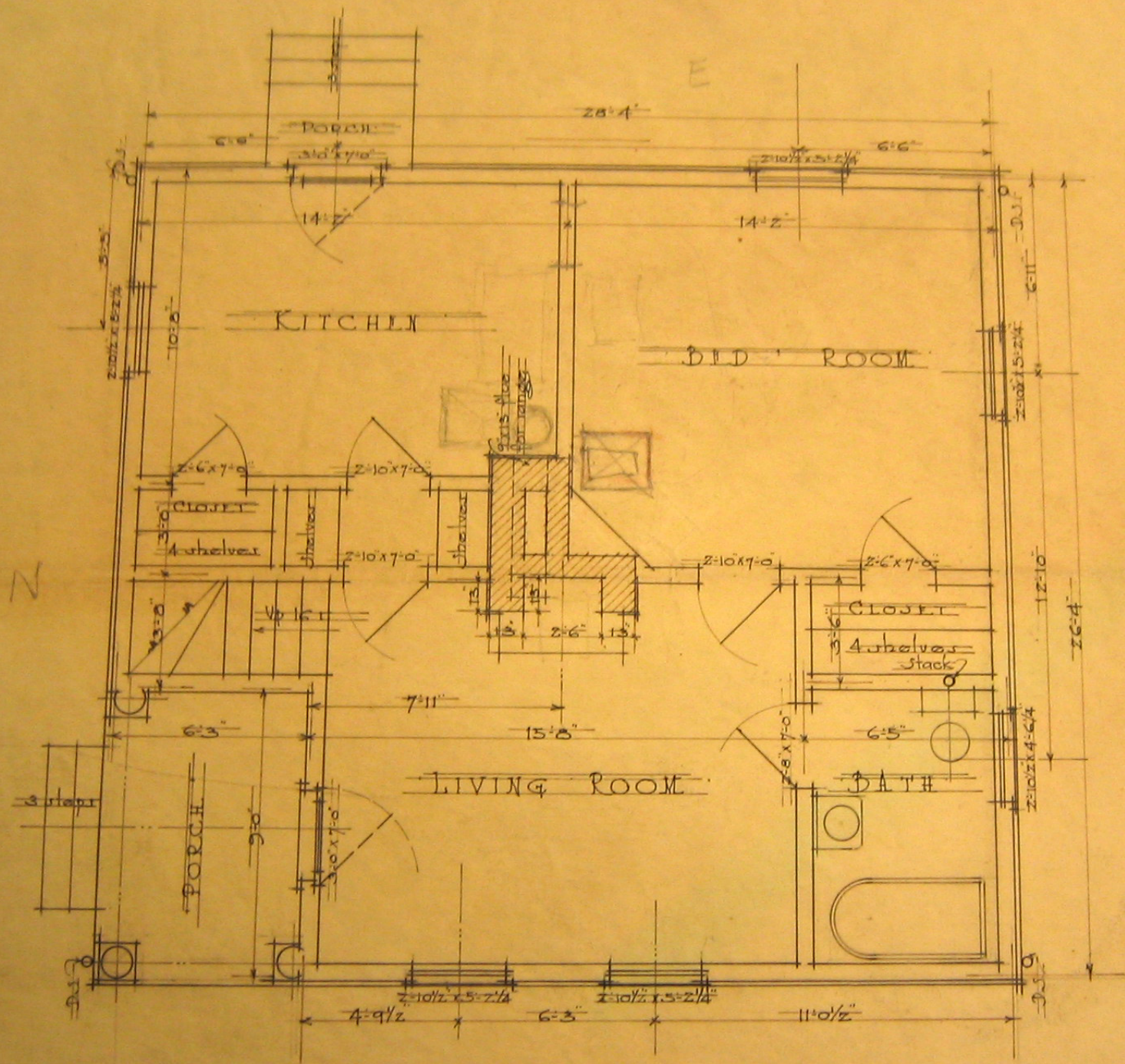

PLAN OF FIRST FLOOR

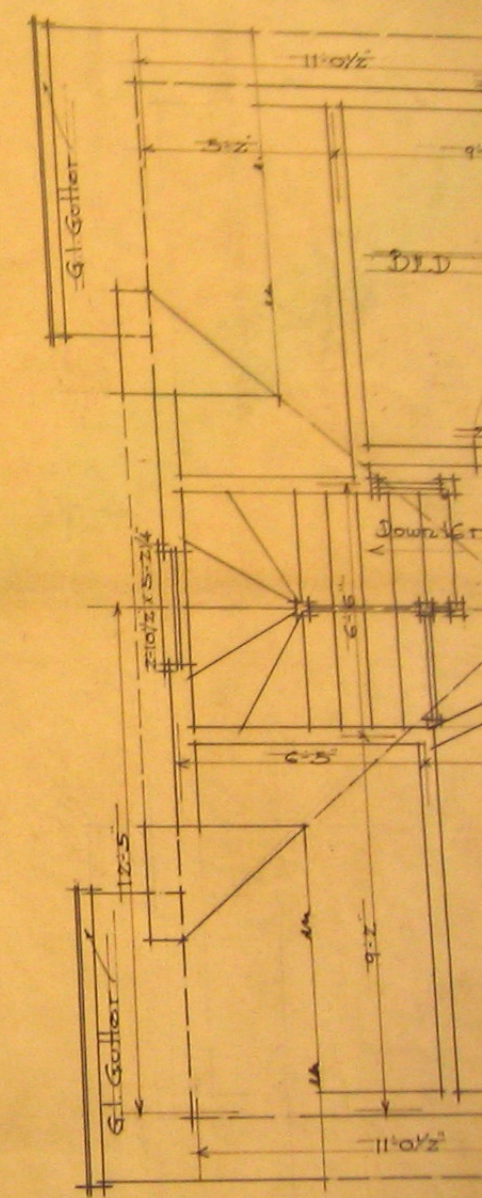

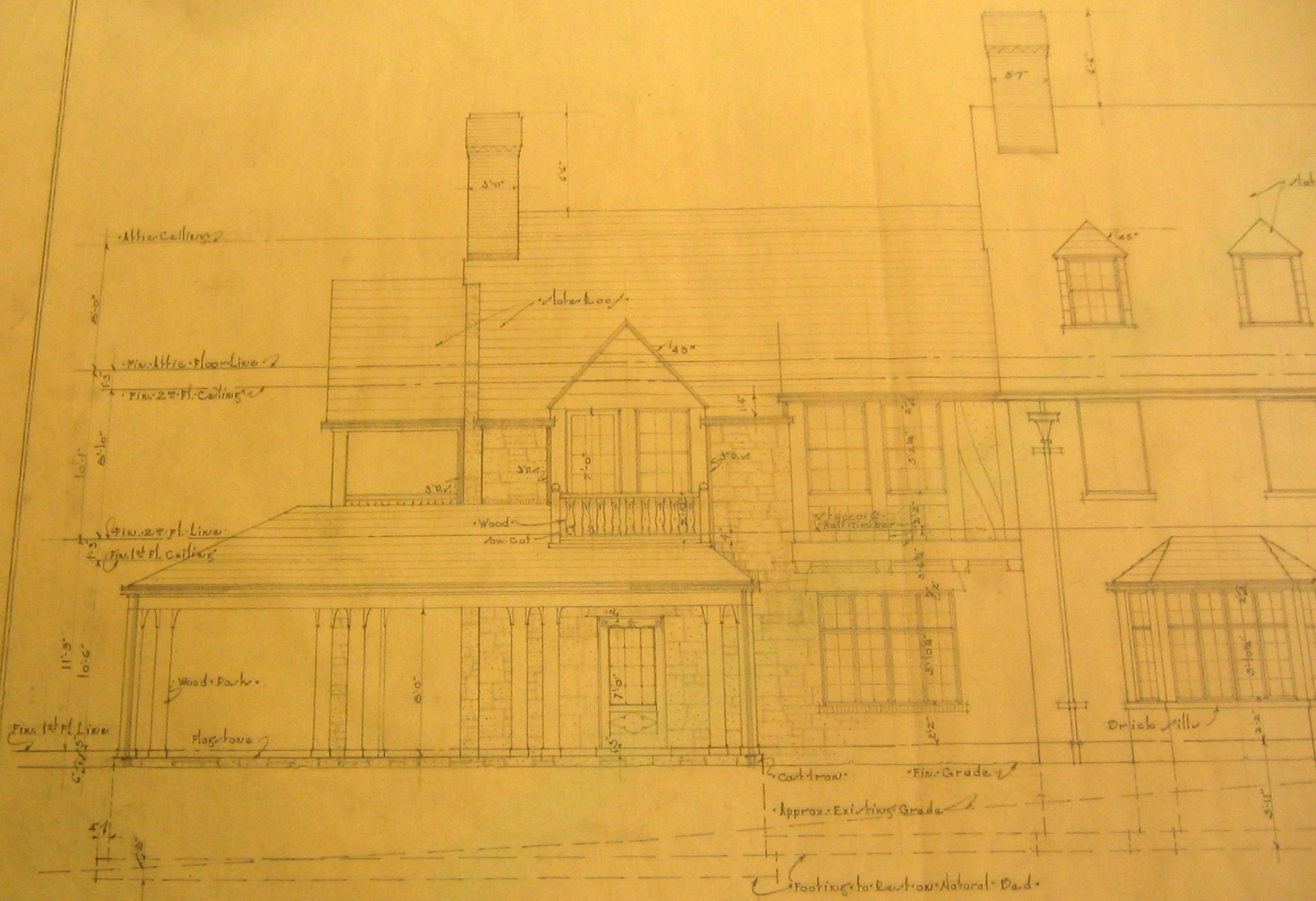

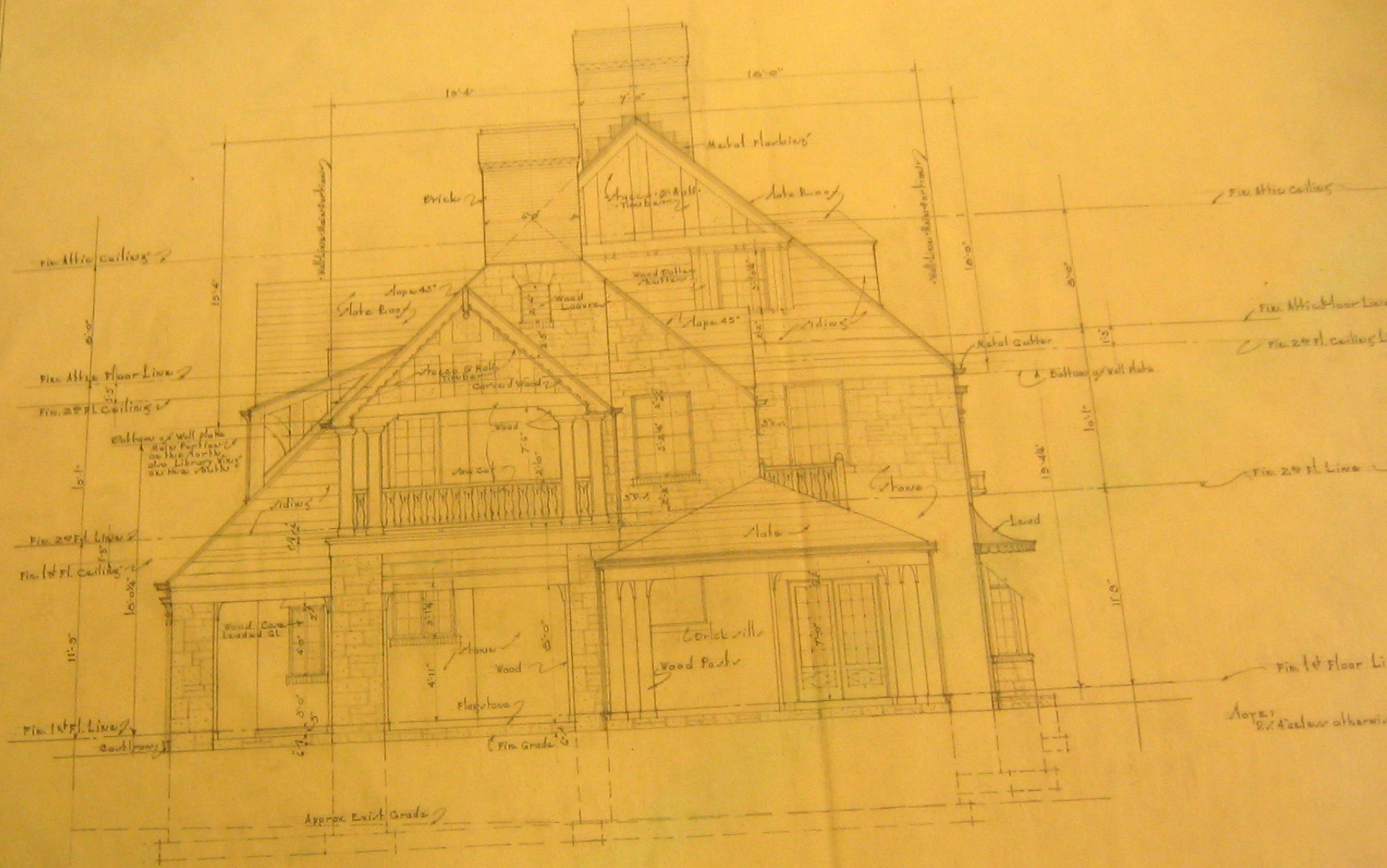

WEST ELEVATION
 scale 1/4" = 1'-0"

WINDOW SCHEDULE			
No.	Size	Lvs	Type
1	2'0" x 3'0"	6	Casement
2	2'7 1/2" x 3'10 1/2"	12	Double Hung
3	"	"	"
4	"	"	"
5	"	"	"
6	"	"	"
7	2'0" x 3'0"	6	Casement
8	2'7 1/2" x 3'10 1/2"	12	Double Hung
9	"	"	"
10	2'2 1/2" x 4'6"	12	"
11	2'7 1/2" x 3'10 1/2"	"	"
12	"	"	"
13	"	"	"
14	"	"	"
15	2'2 1/2" x 4'6"	"	Casement
16	2'7 1/2" x 3'10 1/2"	"	D.H.
17	"	"	"
18	"	"	"
19	"	"	"

DOOR SCHEDULE				
No.	Size	Lvs	Qty	Remarks
20	2'4" x 6'0"	2 1/2	2	Sliding
21	do	"	"	"
22	do	"	"	"
23	do	"	"	"
24	2'8" x 7'0"	1 1/2	2	Stock
25	2'6" x 6'8"	"	"	"
26	2'8" x 6'8"	"	"	Kal.
27	2'8" x 6'8"	"	2	Sliding
28	2'6" x 6'8"	"	2	Stock
29	do	"	"	"
30	do	"	"	"
31	do	"	"	"
32	2'6" x 6'8"	"	"	"
33	2'6" x 6'8"	"	"	"
34	2'2" x 6'8"	"	"	"
35	2'2" x 6'8"	"	"	"
36	2'2" x 6'8"	"	"	"

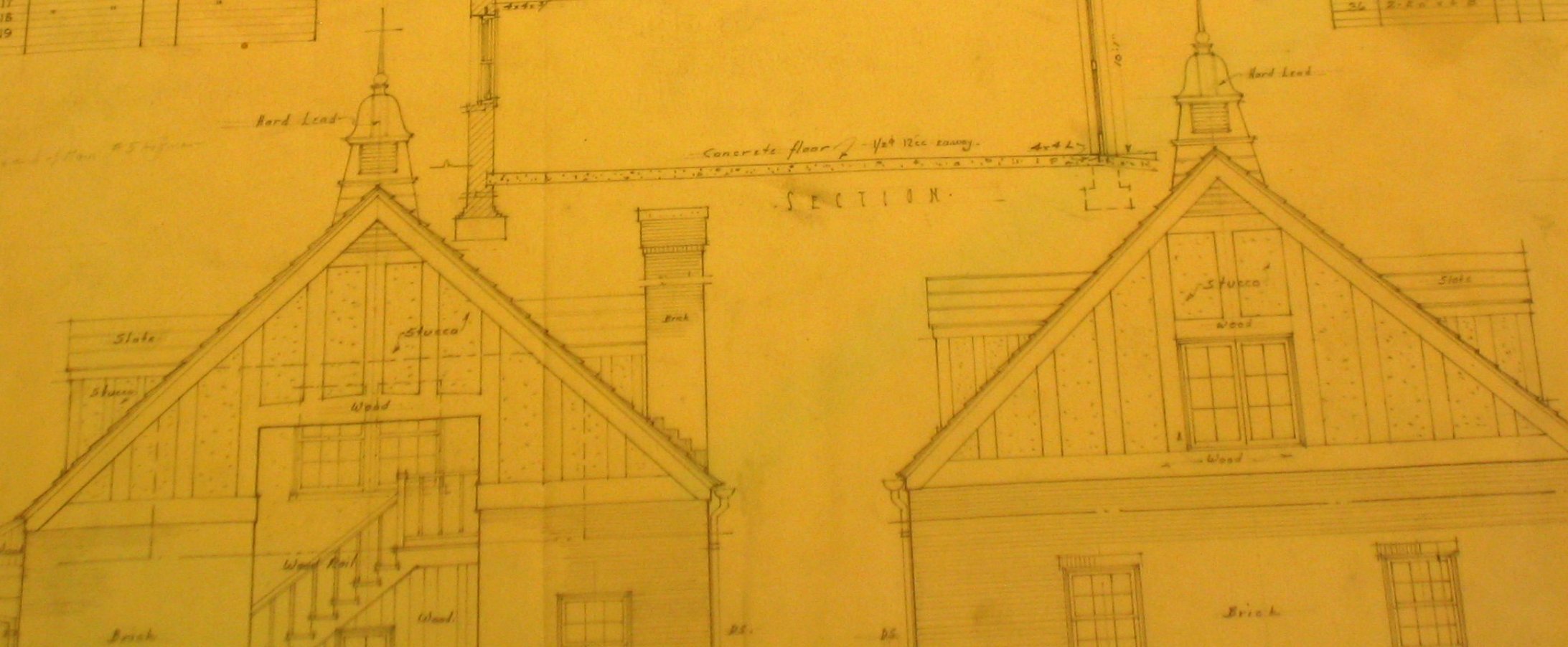
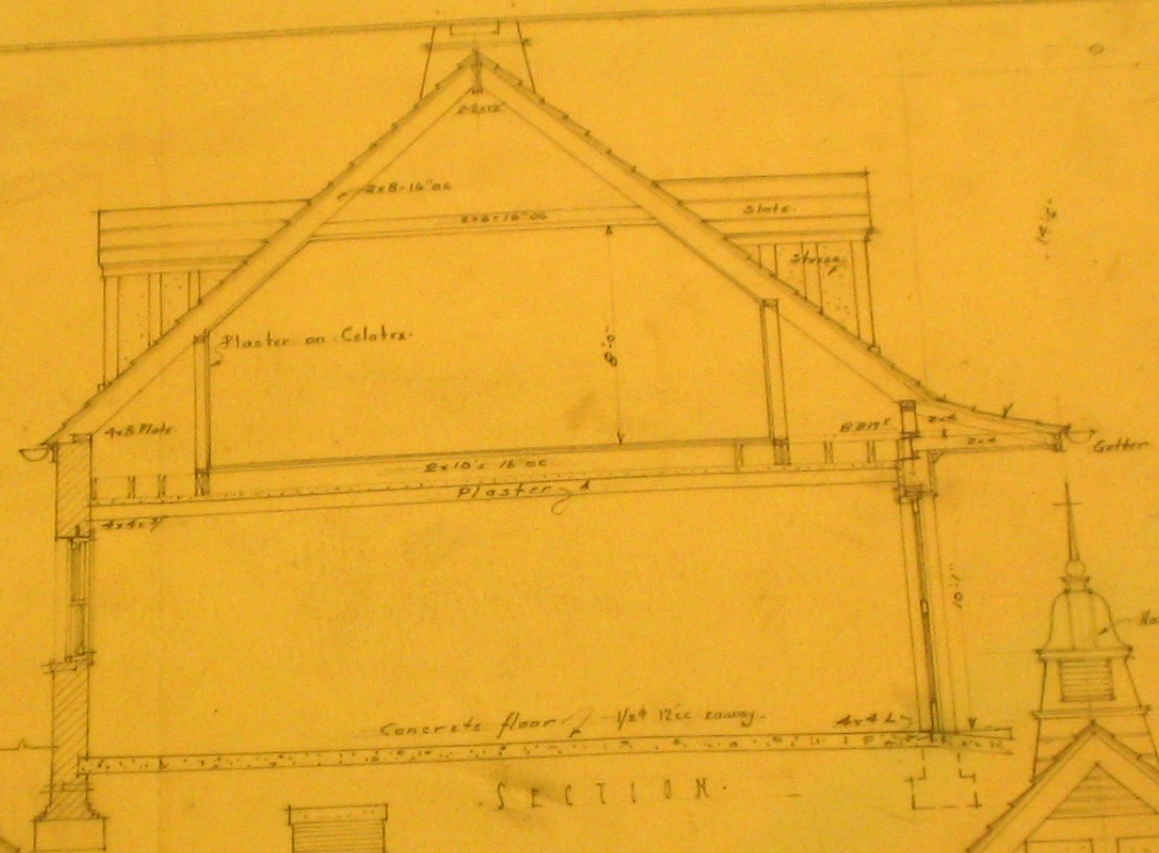

RETURN

er
siphon: air & vacuum tube
dropped into wet room

on a 45° L.
on a 45° L.
lve.
to 100°



Red Lead

Concrete floor / Wet Room

SECTION

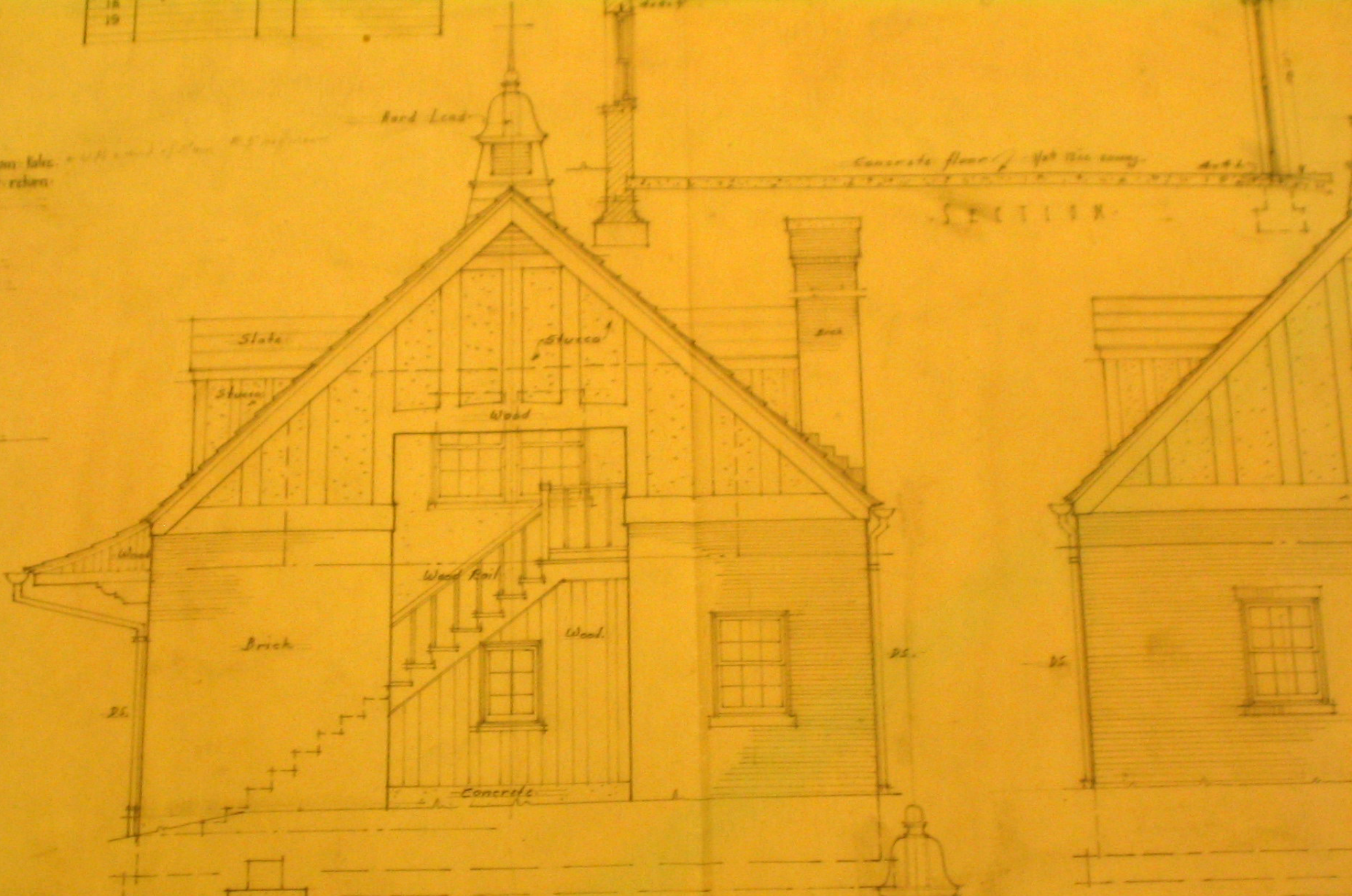

Slate

Stucco

Stucco

Wood

Wood Rail

Brick

Wood

Concrete

26

26

SIDE ELEVATION

Slate

Slate

Brick

Side Rail
9'10"

10'9"

9'10"

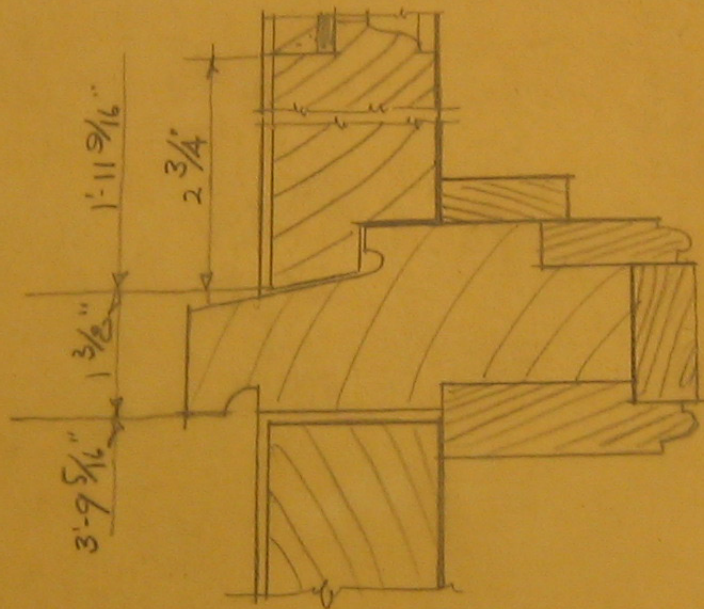

RESIDENCE	
OF	
DR. GILBERT BEAVER	
WILD ACRES	
MONTGOMERY COUNTY Md.	
ARTHUR B. HEATON	
Architect	
1514 A CONNECTICUT AVENUE	
WASHINGTON, D. C.	
DESIGNED BY	K.W.H.
DATE	June 14/1928
SHEET NO.	107
	A

ELEVATION DETAIL OF TRANSOM BAR
 DAY WINDOW, South Elev.
 DINING ROOM & LIVING ROOM

Cross Section as Shown on Drawing
of House Site.

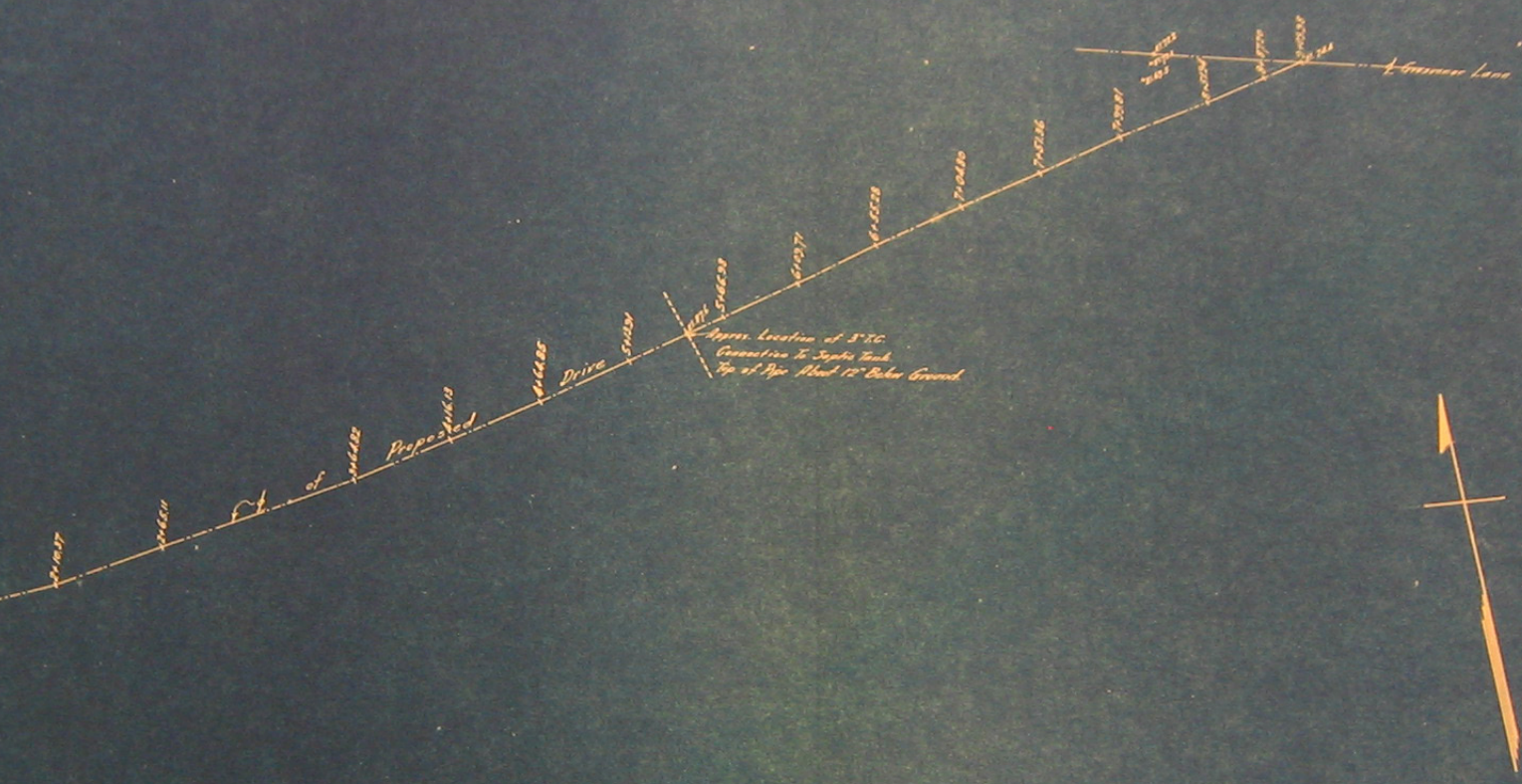
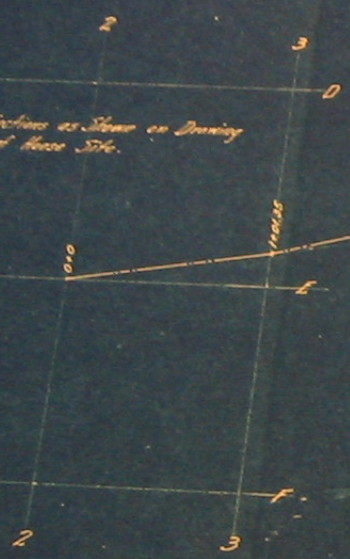

THIS DRIVE HAS
BEEN RECORDED

GILBERT GROSVENOR, ESQ.
THE WILD ACRES FARM
MONTGOMERY CO., MD.
PLAN OF DRIVE.
SCALE: 1"=40' APRIL 2, 1928.
JAMES BERRILL
ENGINEER