

**PLAT NO. 220080080**

**Allanwood**

Located on the south side of Norbeck Road (MD 28), 350 feet east of Drury Road

R-200 zone; 2 lots

Community Water, Community Sewer

Master Plan Area: Aspen Hill

Alliance Norbeck II, LLC, Applicant

The record plat has been reviewed by M-NCPPC staff and other applicable agencies as documented on the attached Record Plat Review Sheet. Staff has determined that the record plat complies with Preliminary Plan No. 120070400 (MCPB Resolution 07-124, dated September 14, 2007), as approved by the Board, and that any minor modifications on the plat do not alter the intent of the Board's previous approval the aforesaid plan.





NO.	REVISION	DATE
1	AS SHOWN	11/11/11
2	REVISION	11/11/11
3	REVISION	11/11/11
4	REVISION	11/11/11
5	REVISION	11/11/11
6	REVISION	11/11/11
7	REVISION	11/11/11
8	REVISION	11/11/11
9	REVISION	11/11/11
10	REVISION	11/11/11

REVISIONS

DESIGNED BY: [Signature]  
 DRAWN BY: [Signature]  
 CHECKED BY: [Signature]  
 DATE: 11/11/11

**NOTICE TO CONTRACTORS**  
 THE CONTRACTOR SHALL BE RESPONSIBLE FOR OBTAINING ALL NECESSARY PERMITS AND APPROVALS FROM THE APPROPRIATE AGENCIES. THE CONTRACTOR SHALL BE RESPONSIBLE FOR VERIFYING THE ACCURACY OF ALL INFORMATION PROVIDED HEREON. THE CONTRACTOR SHALL BE RESPONSIBLE FOR OBTAINING ALL NECESSARY PERMITS AND APPROVALS FROM THE APPROPRIATE AGENCIES. THE CONTRACTOR SHALL BE RESPONSIBLE FOR VERIFYING THE ACCURACY OF ALL INFORMATION PROVIDED HEREON. THE CONTRACTOR SHALL BE RESPONSIBLE FOR OBTAINING ALL NECESSARY PERMITS AND APPROVALS FROM THE APPROPRIATE AGENCIES. THE CONTRACTOR SHALL BE RESPONSIBLE FOR VERIFYING THE ACCURACY OF ALL INFORMATION PROVIDED HEREON.

NO.	REVISION	DATE
1	AS SHOWN	11/11/11
2	REVISION	11/11/11
3	REVISION	11/11/11
4	REVISION	11/11/11
5	REVISION	11/11/11
6	REVISION	11/11/11
7	REVISION	11/11/11
8	REVISION	11/11/11
9	REVISION	11/11/11
10	REVISION	11/11/11

**NOTICE TO CONTRACTORS**  
 THE CONTRACTOR SHALL BE RESPONSIBLE FOR OBTAINING ALL NECESSARY PERMITS AND APPROVALS FROM THE APPROPRIATE AGENCIES. THE CONTRACTOR SHALL BE RESPONSIBLE FOR VERIFYING THE ACCURACY OF ALL INFORMATION PROVIDED HEREON. THE CONTRACTOR SHALL BE RESPONSIBLE FOR OBTAINING ALL NECESSARY PERMITS AND APPROVALS FROM THE APPROPRIATE AGENCIES. THE CONTRACTOR SHALL BE RESPONSIBLE FOR VERIFYING THE ACCURACY OF ALL INFORMATION PROVIDED HEREON.

VICINITY MAP



SCALE 1" = 50'

**NOTICE TO CONTRACTORS**  
 THE CONTRACTOR SHALL BE RESPONSIBLE FOR OBTAINING ALL NECESSARY PERMITS AND APPROVALS FROM THE APPROPRIATE AGENCIES. THE CONTRACTOR SHALL BE RESPONSIBLE FOR VERIFYING THE ACCURACY OF ALL INFORMATION PROVIDED HEREON. THE CONTRACTOR SHALL BE RESPONSIBLE FOR OBTAINING ALL NECESSARY PERMITS AND APPROVALS FROM THE APPROPRIATE AGENCIES. THE CONTRACTOR SHALL BE RESPONSIBLE FOR VERIFYING THE ACCURACY OF ALL INFORMATION PROVIDED HEREON.

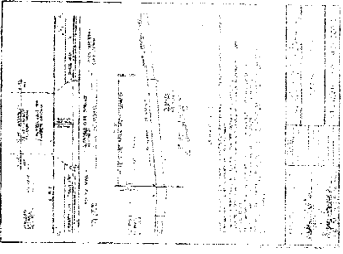

**NOTICE TO CONTRACTORS**  
 THE CONTRACTOR SHALL BE RESPONSIBLE FOR OBTAINING ALL NECESSARY PERMITS AND APPROVALS FROM THE APPROPRIATE AGENCIES. THE CONTRACTOR SHALL BE RESPONSIBLE FOR VERIFYING THE ACCURACY OF ALL INFORMATION PROVIDED HEREON. THE CONTRACTOR SHALL BE RESPONSIBLE FOR OBTAINING ALL NECESSARY PERMITS AND APPROVALS FROM THE APPROPRIATE AGENCIES. THE CONTRACTOR SHALL BE RESPONSIBLE FOR VERIFYING THE ACCURACY OF ALL INFORMATION PROVIDED HEREON.

