

Plat Name: Clarksburg Town Center (5 total)
Plat #: 220101130 - 220101170

Location: Located on the northeast side of Overlook Park Drive and General Store Road at the intersection of Clarksburg Square Road
Master Plan: Clarksburg
Plat Details: RMX zone; 14 parcels
Community Water, Community Sewer
Owner: NNP II – Clarksburg, LLC

Subdivision Plat No. 220101130 - 220101150 have been reviewed by M-NCPPC staff and other applicable agencies as documented on the attached Plat Review Checklist. Staff has determined that the plats comply with Preliminary Plan No. 11995042A (MCPB Resolution No. 08-163) and with Site Plan No. 82007022A (Certified Site Plan dated August 24, 2010), as approved by the Board, and that any minor modifications reflected on the plats do not alter the intent of the Board's previous approval of the aforesaid plans.

Additionally, staff recommends approval of Subdivision Plat No. 220101160 and 220101170 pursuant to the minor subdivision provisions of Section **50-35A(a)(5)**, which states:

Plat of Correction. A plat may be recorded under the minor subdivision procedure to correct inaccurate or incomplete information shown on a previously recorded subdivision plat. The plat may correct drafting or dimensional errors on the drawing; failure to include a required note, dedication, easement or other restriction; incorrect or omitted signatures; and/or other information normally required to be shown on a recorded plat. All owners and trustees or the land affected by the correction must sign the revised plat. In addition, the plat of correction must clearly identify the original plat that is being replaced and contain a note identifying the nature of the correction.

Staff applied the above-noted minor subdivision criteria and concludes that the proposed subdivision plats comply with the criteria of Section 50-35A(a)(5) of the subdivision regulations, and with Final Forest Conservation Plan 820070220 (approved November 24, 2010), and supports these minor subdivision record plats.

RECORD PLAT REVIEW SHEET

Plat Name: Clarksburg Town Center Plat Number: 220101130 - 1170 (5)
 Plan Name: Clarksburg Town Center Plan Number: 11995042A
 Plat Submission Date: 7-9-10
 DRD Plat Reviewer: S. Smith
 DRD Prelim Plan Reviewer: C. Coonan Checked: _____ Date _____

Initial DRD Review:

Signed Preliminary Plan - Date 3/30/10 Checked: Initial SOB Date 11/23/10
 Planning Board Resolution - Date 7-16-09 Checked: Initial SOB Date 11-23-2010
 Site Plan Req'd for Development? Yes X No _____ Verified By: SOB (initial)
 Site Plan Name: CTC - Greenway Site Plan Number: 820070220 (A)
 Planning Board Resolution - Date 7-16-09 Checked: Initial SOB Date 11-22-10
 Site Plan Signature Set - Date 8/24/10 Checked: Initial SOB Date 11-22-10
 Site Plan Reviewer Plat Approval: Checked: Initial PAK Date 3-9-11

Review Items: Lot # & Layout ok Lot Area ok Zoning ✓ Bearings & Distances ✓
 Coordinates ✓ Plan # ok Road/Alley Widths ok Easements ✓ Open Space ok
 Non-standard BRLs ok Adjoining Land ✓ Vicinity Map ✓ Septic/Wells N/A
 TDR note N/A Child Lot note N/A Surveyor Cert ✓ Owner Cert ✓ Tax Map ✓

Agency Reviews	Reviewer	Date Sent	Due Date	Date Rec'd	Comments
Environment	Evelyn Gibson	<u>7/9/10</u>	<u>7/21/10</u>	<u>9-27-10</u>	<u>Check Revised Cat I</u>
Research	Bobby Fleury			<u>7-12-10</u>	<u>OK</u>
SHA	Corren Giles				
PEPCO	Bobbie Dickey				
Parks	Doug Powell				
DRD	Keiona Clark				<u>Fix Street Names</u>

Final DRD Review:

	Initial	Date
Consultant Notified (Final Mark-up):	<u>SOB</u>	<u>11/23/10</u>
Final Mylar & DXF/DWG Received:	<u>SOB</u>	<u>2-8-11</u>
Final Mylar Review Complete:	<u>SOB</u>	<u>3/8/11</u>
Board Approval of Plat:		
Plat Agenda:	<u>SOB</u>	<u>3/17/11</u>
Planning Board Approval:	_____	_____
Chairman's Signature:	_____	_____
MCDPS Approval of Plat:		
Consultant Pick-up for DPS Signature:	_____	_____
Final Mylar for Reproduction Rec'd:	_____	_____
Plat Reproduction:		
Addressing:	_____	_____
File Card Update:	_____	_____
Final Zoning Book Check:	_____	_____
Update Address Books with Plat #:	_____	_____
Update Plat Books for Resubdivision:	_____	_____
Complete Reproduction:	_____	_____
Notify Consultant to Seal Plats:	_____	_____
Surveyor's Seal Complete:	_____	_____
Sent to Courthouse for Recordation:	_____	_____
Recordation Info Entered into Hansen	_____	_____

No. _____

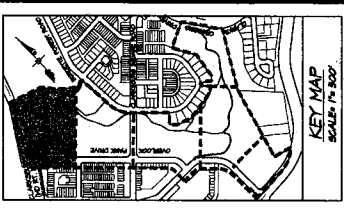

PAVING LEGEND

[Symbol]	CLAY BRICK PAVING
[Symbol]	BLUESTONE PAVING
[Symbol]	DOUBLE SURFACE DRAINS
[Symbol]	GRAVEL
[Symbol]	CONCRETE ART PAVING
[Symbol]	ASPHALT PAVING
[Symbol]	PORCELAINE PAVING
[Symbol]	MATERIAL SURFACE TREATMENT

GENERAL NOTES

- FOR ALL DEVELOPMENT STANDARDS, GENERAL NOTES AND OVERALL PROJECT REQUIREMENTS, REFER TO THE CITY OF CLARKSBURG DEVELOPMENT STANDARDS.
- MAINTAIN EXISTING TREES AND PROTECT THEM FROM CONSTRUCTION ACTIVITIES PRIOR TO CLEARING AND GRADING.

M-APPC APPROVAL STAMP
 APPROVED CERTIFIED SITE PLAN
 FILE NO. 2007-00000000
 PREPARED BY: [Signature]
 DATE: OCT 12, 2008
 SCALE: 1" = 30'

DATE	SCALE	DATE	SCALE
11-30-07	1" = 30'	12-10-07	1" = 30'
03/02/08	1" = 30'	08/22/08	1" = 30'

MISS UTILITY
 Before You Dig Call
 1-800-257-7177

DISCLAIMER

The engineer and architect are not responsible for the design of any structure or equipment shown on these plans. The engineer and architect are not responsible for the design of any structure or equipment shown on these plans. The engineer and architect are not responsible for the design of any structure or equipment shown on these plans.

DESIGNER'S CERTIFICATION

I, the undersigned, being a duly licensed Professional Engineer in the State of Maryland, do hereby certify that I am the author of the design shown on these plans, and that I am a duly licensed Professional Engineer in the State of Maryland.

[Signature]
 DATE: 7/16/08
 TITLE: PROFESSIONAL ENGINEER

APPROVAL STAMP

CLARKSBURG TOWN CENTER GREENWAY

SCALE: 1" = 30'

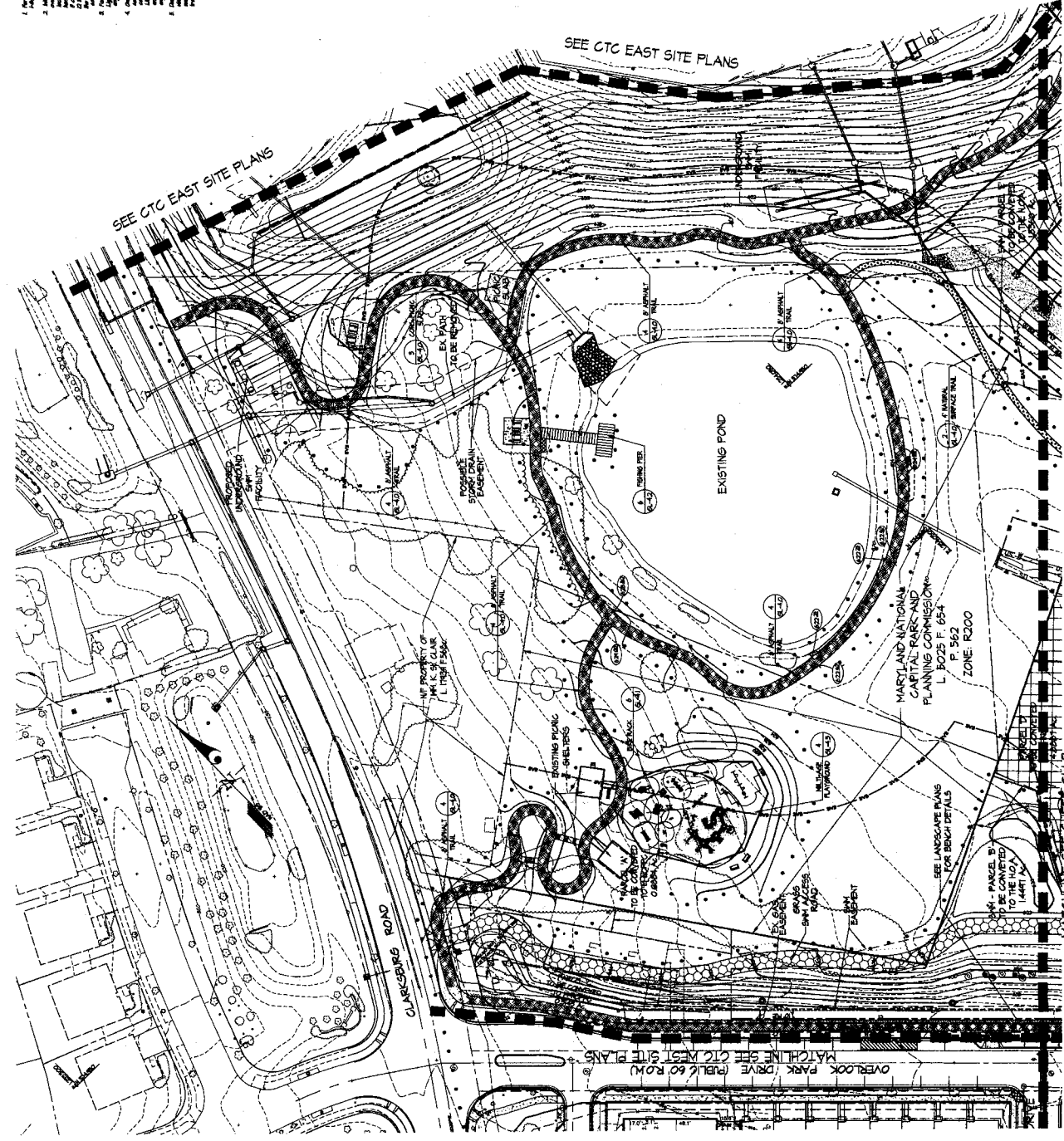

CLARKSBURG TOWN CENTER GREENWAY

PREPARED FOR:
 MR. & MRS. CLARKSBURG, LLC
 1000 CLARKSBURG ROAD
 CLARKSBURG, MD 21784
 PREPARED BY:
 MR. JAMES L. LITTLE
 1000 CLARKSBURG ROAD
 CLARKSBURG, MD 21784

GLM CONSULTING LITTLE & WEBER, P.A.
 CIVIL ENGINEERS, LAND SURVEYORS, LAND PLANNERS, ARCHITECTS, INTERIORS
 1000 CLARKSBURG ROAD, CLARKSBURG, MD 21784
 410-326-1100 FAX: 410-326-1101
 www.glmconsulting.com

DATE: OCT 12, 2008

SCALE: 1" = 30'

PROJECT: CLARKSBURG TOWN CENTER GREENWAY

SHEET: 01A 3

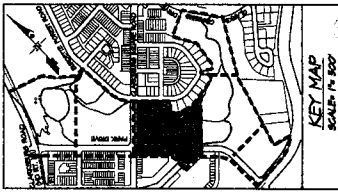

PAVING LEGEND

[Symbol]	CLAY BRICK PAVING
[Symbol]	BLACKTOP PAVING
[Symbol]	DOUBLE SURFACE GRAVEL
[Symbol]	GRAVEL
[Symbol]	CONCRETE UNIT PAVING
[Symbol]	ASPHALT PAVING
[Symbol]	POREOUS PAVING
[Symbol]	NATURAL SURFACE TRAIL

BEFORE YOU DIG
Call
MISSISSIPPI UTILITY
Service Protection Center
1-800-587-1777

CALL TOLL FREE
1-800-587-1777

- PROTECT UTILITY LINES**
1. The utility lines are shown on this plan. They are shown in the following colors:
 - Red: Gas
 - Yellow: Electric
 - Blue: Water
 - Green: Sewer
 - Purple: Telephone
 - Black: Other
 2. Before you dig, call the utility companies to locate their lines. They will provide you with a map showing the location of their lines. This map should be used in conjunction with the map on this plan.
 3. If you are unsure of the location of a utility line, call the utility company. They will provide you with the location of the line.
 4. If you are unsure of the location of a utility line, call the utility company. They will provide you with the location of the line.
 5. If you are unsure of the location of a utility line, call the utility company. They will provide you with the location of the line.

- GENERAL NOTES**
1. GENERAL NOTES AND OVERALL PROJECT INFORMATION SEE INDEX.
 2. ALL WORK SHALL BE IN ACCORDANCE WITH THE LATEST EDITIONS OF THE MICHIGAN DEPARTMENT OF TRANSPORTATION STANDARD SPECIFICATIONS FOR HIGHWAY CONSTRUCTION.
 3. THE CONTRACTOR SHALL BE RESPONSIBLE FOR OBTAINING ALL NECESSARY PERMITS FROM THE APPROPRIATE AGENCIES.
 4. THE CONTRACTOR SHALL BE RESPONSIBLE FOR OBTAINING ALL NECESSARY PERMITS FROM THE APPROPRIATE AGENCIES.
 5. THE CONTRACTOR SHALL BE RESPONSIBLE FOR OBTAINING ALL NECESSARY PERMITS FROM THE APPROPRIATE AGENCIES.

MICHIGAN APPROVAL STAMP

APPROVED GRADING SITE PLAN

FILE NO. 03074

PROJECT NO. 03074

DATE: OCT. 12, 2000

SCALE: 1" = 40'

PROJECT: CLARKSBURG TOWN CENTER GREENWAY

DESIGNED BY: [Signature]

CHECKED BY: [Signature]

DATE: OCT. 12, 2000

PROFESSIONAL ENGINEER

CLARKSBURG TOWN CENTER GREENWAY

DESIGNED BY: [Signature]

CHECKED BY: [Signature]

DATE: OCT. 12, 2000



SITE PLAN

CLARKSBURG TOWN CENTER GREENWAY

PREPARED FOR: [Client Name]

DATE: [Date]

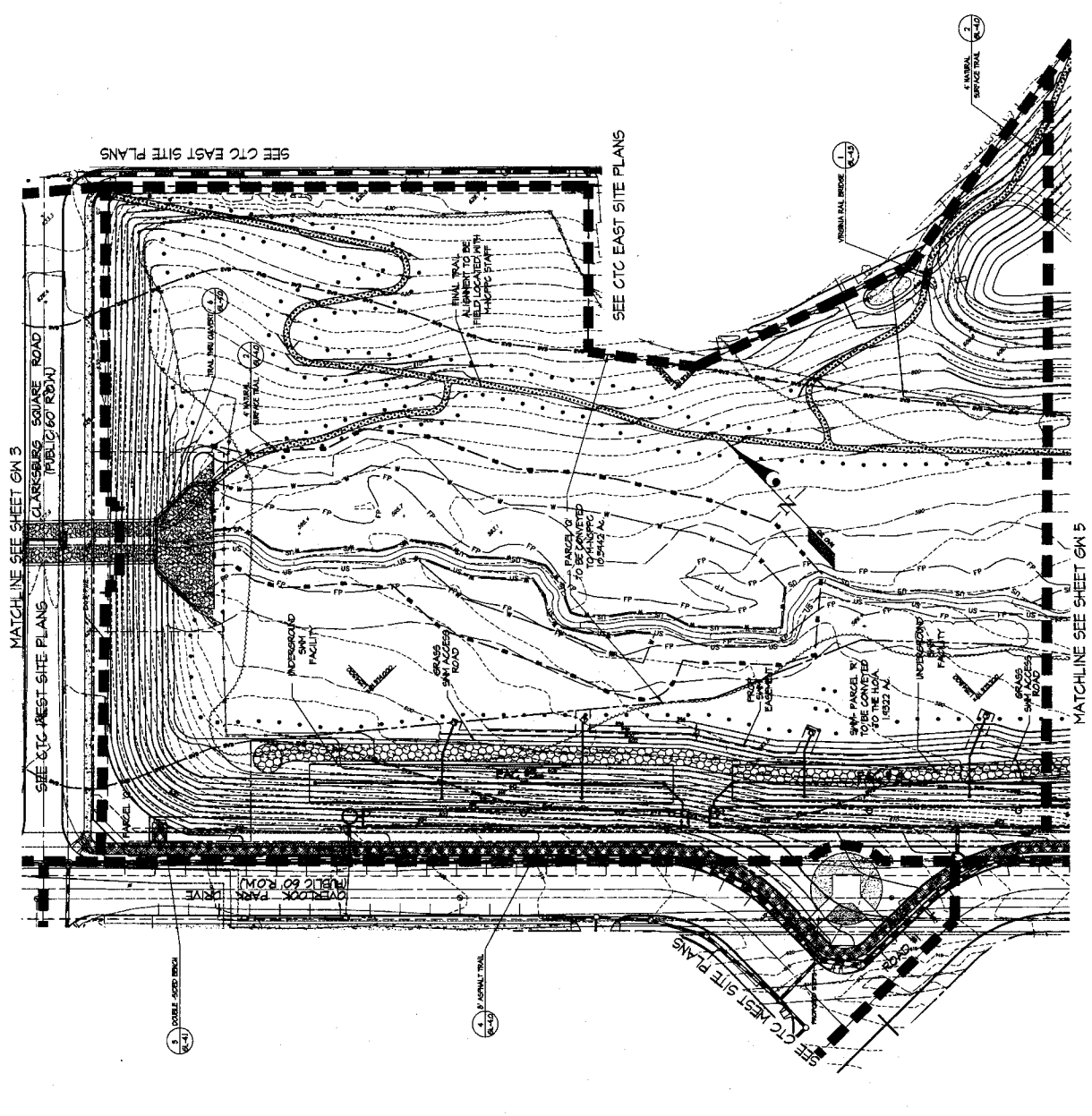

PREPARED FOR: [Client Name]

DATE: [Date]



NO.	DESCRIPTION	DATE	BY	CHKD.
1	ISSUED FOR PERMITTING	10/12/00	[Signature]	[Signature]
2	ISSUED FOR CONSTRUCTION	10/12/00	[Signature]	[Signature]

GLW GUYTON LITTLE & WEBER, P.A.

CIVIL ENGINEERS AND ARCHITECTS

1000 W. BROADWAY, SUITE 2000, ANN ARBOR, MI 48106

PHONE: (313) 963-1100

FAX: (313) 963-1101

WWW.GLWGLWA.COM

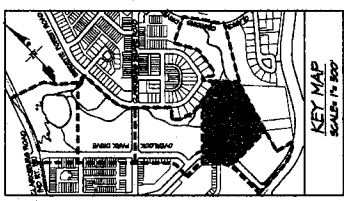

- PAVING LEGEND**
- PAVING
 - ELECTRIC LINES
 - SEWER SERVICE DRAIN
 - SEWER
 - CONCRETE UNIT PAVES
 - ASPHALT PAVING
 - POURED PAVING
 - NATURAL SURFACE TRAIL

GENERAL NOTES

1. ALL WORK SHALL BE IN ACCORDANCE WITH THE LATEST EDITIONS OF THE STANDARD SPECIFICATIONS FOR PUBLIC WORKS, SEVENTH EDITION, 2003, AND THE LATEST EDITIONS OF THE STANDARD SPECIFICATIONS FOR CONSTRUCTION OF HIGHWAYS, BRIDGES AND STRUCTURES, SEVENTH EDITION, 2003.
2. THE CONTRACTOR SHALL BE RESPONSIBLE FOR OBTAINING ALL NECESSARY PERMITS AND APPROVALS FROM THE APPROPRIATE AGENCIES.
3. THE CONTRACTOR SHALL BE RESPONSIBLE FOR OBTAINING ALL NECESSARY PERMITS AND APPROVALS FROM THE APPROPRIATE AGENCIES.
4. THE CONTRACTOR SHALL BE RESPONSIBLE FOR OBTAINING ALL NECESSARY PERMITS AND APPROVALS FROM THE APPROPRIATE AGENCIES.

GENERAL NOTES

1. ALL WORK SHALL BE IN ACCORDANCE WITH THE LATEST EDITIONS OF THE STANDARD SPECIFICATIONS FOR PUBLIC WORKS, SEVENTH EDITION, 2003, AND THE LATEST EDITIONS OF THE STANDARD SPECIFICATIONS FOR CONSTRUCTION OF HIGHWAYS, BRIDGES AND STRUCTURES, SEVENTH EDITION, 2003.
2. THE CONTRACTOR SHALL BE RESPONSIBLE FOR OBTAINING ALL NECESSARY PERMITS AND APPROVALS FROM THE APPROPRIATE AGENCIES.
3. THE CONTRACTOR SHALL BE RESPONSIBLE FOR OBTAINING ALL NECESSARY PERMITS AND APPROVALS FROM THE APPROPRIATE AGENCIES.
4. THE CONTRACTOR SHALL BE RESPONSIBLE FOR OBTAINING ALL NECESSARY PERMITS AND APPROVALS FROM THE APPROPRIATE AGENCIES.

MHCPC APPROVAL STAMP

APPROVED GRATED SITE PLAN

FILE NO. 030020A

PREPARED BY: [Signature]

DATE: 08-24-09

SCALE: 1" = 30'

DATE: 10-12-2008

EM - 42

DN 5 OF 7

MISSISSIPPI STATE UNIVERSITY

CALL TOLL FREE 1-800-257-7777

MISSISSIPPI STATE UNIVERSITY

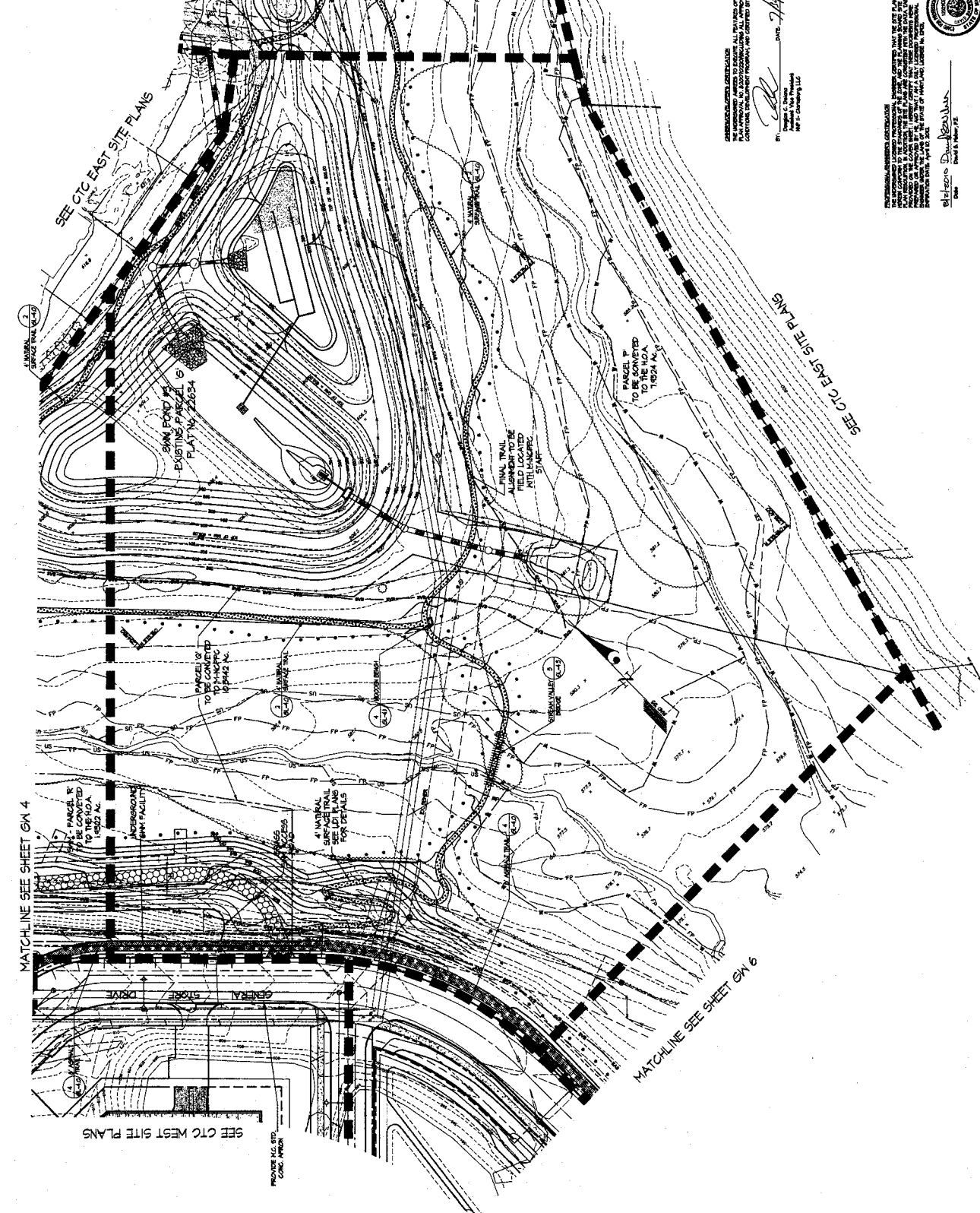

CLARKSBURG TOWN CENTER GREENWAY

PREPARED FOR: [Client Name]

DATE: 08-24-09

BY: [Signature]

DATE: 10-12-2008

CLARKSBURG TOWN CENTER GREENWAY

PREPARED FOR: [Client Name]

DATE: 08-24-09

BY: [Signature]

DATE: 10-12-2008



NO.	DESCRIPTION	DATE
1	ISSUED FOR PERMITTING	10/12/08
2	ISSUED FOR PERMITTING	10/12/08
3	ISSUED FOR PERMITTING	10/12/08
4	ISSUED FOR PERMITTING	10/12/08
5	ISSUED FOR PERMITTING	10/12/08
6	ISSUED FOR PERMITTING	10/12/08
7	ISSUED FOR PERMITTING	10/12/08
8	ISSUED FOR PERMITTING	10/12/08
9	ISSUED FOR PERMITTING	10/12/08
10	ISSUED FOR PERMITTING	10/12/08

GLW GUTENBERG LITTLE & WEBER, P.A.

ONE HANCOCK SQUARE, SUITE 200, CLARKSBURG, MD 21714

TEL: 410-326-1234 FAX: 410-326-1235

WWW.GLWGUTENBERG.COM

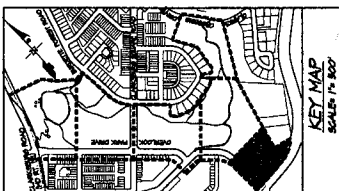

PAVING LEGEND

[Symbol]	CLAY BRICK PAVING
[Symbol]	SLATESTONE PAVING
[Symbol]	DOUBLE SURFACE GRAY
[Symbol]	GRAVEL
[Symbol]	CONCRETE UNIT PAVING
[Symbol]	ASPHALT PAVING
[Symbol]	POROUS PAVING
[Symbol]	NATURAL SURFACE TRAIL

MISS UTILITY
Before You Dig
Call

MISS UTILITY
Service Provider Center

CALL TOLL FREE
1-800-251-7777

- GENERAL NOTES
1. ALL UTILITIES SHOWN ARE BASED ON RECORD DRAWINGS AND FIELD SURVEY. THE CONTRACTOR SHALL VERIFY THE LOCATION AND DEPTH OF ALL UTILITIES PRIOR TO CONSTRUCTION.
 2. THE CONTRACTOR SHALL BE RESPONSIBLE FOR OBTAINING ALL NECESSARY PERMITS FROM THE APPROPRIATE AGENCIES.
 3. THE CONTRACTOR SHALL MAINTAIN ACCESS TO ALL ADJACENT PROPERTIES AT ALL TIMES.
 4. THE CONTRACTOR SHALL PROTECT ALL EXISTING TREES AND LANDSCAPE FEATURES.
 5. THE CONTRACTOR SHALL MAINTAIN PROPER DRAINAGE AND EROSION CONTROL MEASURES THROUGHOUT CONSTRUCTION.
 6. THE CONTRACTOR SHALL MAINTAIN PROPER RECORD DRAWINGS AND AS-BUILT DRAWINGS.

PROFESSIONAL LANDSCAPE ARCHITECTURE
STATE OF MISSISSIPPI
ALL PROJECTS OF THE SITE
PLANNING AND ARCHITECTURE ALL APPROVED
DATE: 10/12/2009

[Signature]
DATE: 10/12/2009

Professional Seal
Professional Seal
Professional Seal

MISSISSIPPI
STATE BOARD OF ARCHITECTURE
Professional Seal

Professional Seal

GENERAL NOTES
FOR ALL DEVELOPMENT STANDARDS:
GENERAL NOTES AND OVERALL
PROJECT INFORMATION SEE INDEX

1. HANCOCK START MUST INSPECT ALL
TREE-SAVE AREAS AND PROTECTOR
BEFORE COMMENCING TO CLEANING AND
GRADING.

HANCOCK APPROVAL STAMP
APPROVED GRADING SITE PLAN

FILE NO. 03024
MEMPHIS COUNTY PLANNING BOARD
DATE: 10/12/2009

DATE: 10/12/2009
SCALE: 1" = 30'
SHEET: 14 OF 14
DRAWING NO.: 03024
PROJECT NO.: 03024

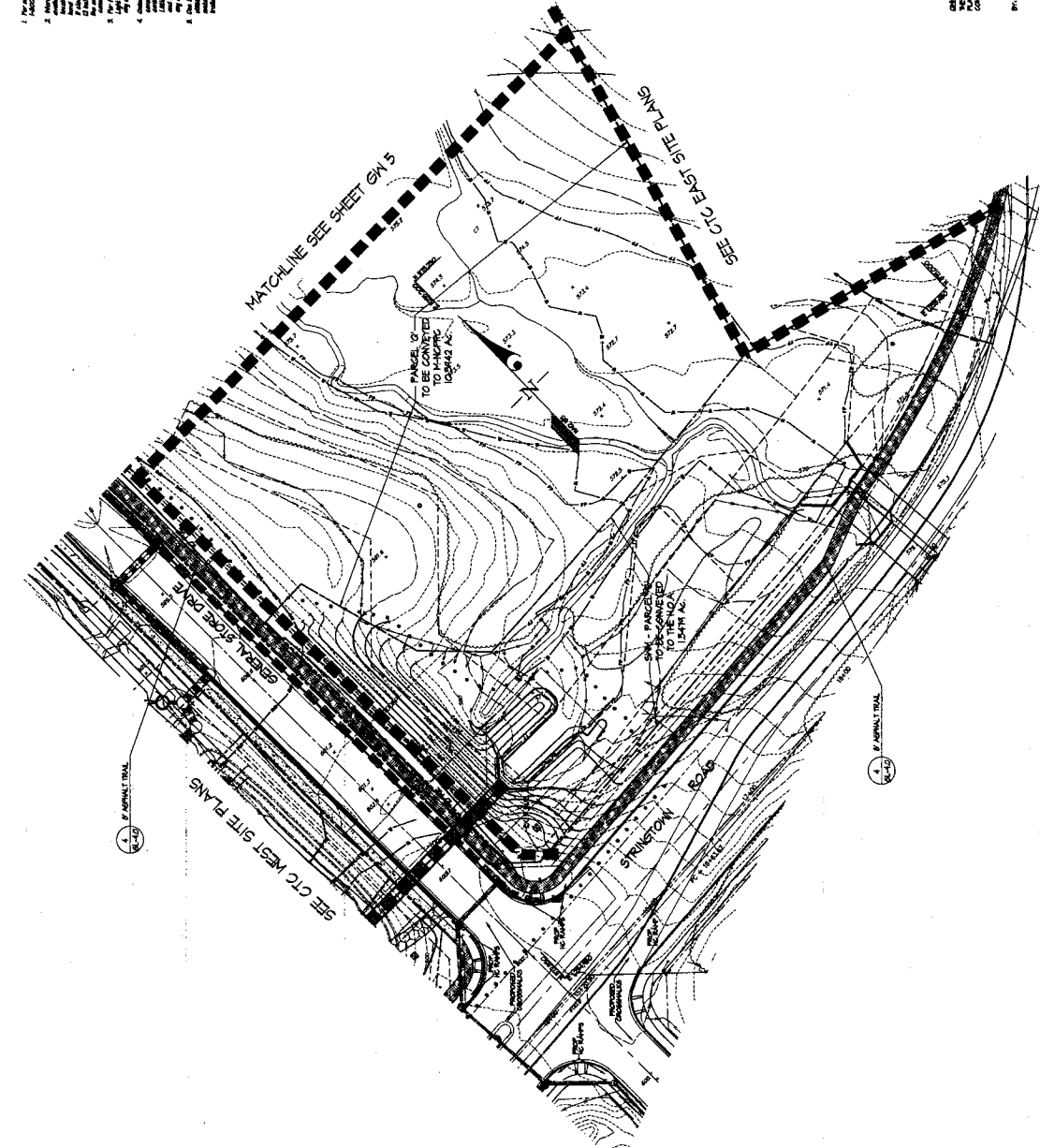

PREPARED FOR:
MR. B. CLARKSON, LLC
SITE 207
MR. ROBERT D. WILSON
(502) 871-4100

CLARKSON TOWN CENTER
GREENWAY

MEMPHIS COUNTY, MISSISSIPPI

DATE: 10/12/2009
SCALE: 1" = 30'
SHEET: 14 OF 14
DRAWING NO.: 03024
PROJECT NO.: 03024

MEMPHIS COUNTY, MISSISSIPPI

