



MONTGOMERY COUNTY PLANNING DEPARTMENT
THE MARYLAND-NATIONAL CAPITAL PARK AND PLANNING COMMISSION

MCPB
Item # 1B
5-3-2012

MEMORANDUM

DATE: April 19, 2012

TO: Montgomery County Planning Board

VIA: Catherine Conlon, Supervisor
D.A.R.C. Division *CAE*
(301) 495-4542

FROM: Stephen Smith, Senior Planner *SSS*
D.A.R.C. Division
(301) 495-4522

SUBJECT: Informational Maps and Summary of Record Plats for the Planning Board
Agenda for May 3, 2012

The following record plats are recommended for APPROVAL, subject to the appropriate conditions of approval of the preliminary plan and site plan, if applicable, and conditioned on conformance with all requirements of Chapter 50 of the Montgomery County Code. Attached are specific recommendations and copies of plan drawings for the record plat. The following plats are included:

220050290, 220090260 – 220090280 **Clarksburg Village**

Plat Name: Clarksburg Village
Plat #: 220050290, 220090260 - 220090280

Location: Located along Snowden Farm Parkway and Foreman Boulevard,
approximately 1,200 feet west of Little Seneca Parkway

Master Plan: Clarksburg

Plat Details: R-200 and R-200/TDR zones
Community Water, Community Sewer

Owner: Clarksburg Village, LC

The subdivision plats have been reviewed by M-NCPPC staff as documented on the attached Plat Review Checklist. Staff has determined that the plats comply with Preliminary Plan No. 12001030E (MCPB Resolution No. 10-70), and Site Plan No. 82003002D (Certified Site Plan dated September 23, 2010), as approved by the Board, and that any minor modifications reflected on the plats do not alter the intent of the Board's previous approval of the aforesaid plans.

RECORD PLAT REVIEW SHEET

Plat Name: Clarksburg Village Plat Number: 220090260 → 0280
 Plan Name: Clarksburg Village Plan Number: 12001030E
 Plat Submission Date: 8/4/08
 DRD Plat Reviewer: S. Smith
 DRD Prelim Plan Reviewer: C. Conlon Checked: _____ Date _____

Initial DRD Review:

Signed Preliminary Plan – Date 10-30-07 Checked: Initial SOS Date 9-2-08
 Planning Board Opinion – Date 7-18-07 Checked: Initial SOS Date 9-2-08
 Site Plan Req'd for Development? Yes X No _____ Verified By: SD (initial)
 Site Plan Name: Clarksburg Village (Phase 1) Site Plan Number: 82003002 R/D
 Planning Board Opinion – Date 9/13/07 Checked: Initial SOS Date 9-2-08
 Site Plan Signature Set – Date 1-31-08 Checked: Initial SOS Date 9-2-08
 Site Plan Reviewer Plat Approval: Checked: Initial SOS Date 3/16/12

Review Items: Lot # & Layout ok, Lot Area ok Zoning ok Bearings & Distances ok
 Coordinates ok Plan # ok Road/Alley Widths ok Easements ok Open Space ok
 Non-standard BRLs ok Adjoining Land ok Vicinity Map ok Septic/Wells N/A
 TDR note N/A Child Lot note N/A Surveyor Cert ok Owner Cert ok Tax Map ok

Agency Reviews Req'd	Reviewer	Date Sent	Due Date	Date Rec'd	Comments
Environment	<u>D. Johnson</u>	<u>8/5/08</u>	<u>8/22/08</u>	<u>9/28/08</u>	<u>No REVISIONS</u>
Research	Bobby Fleury	↓	↓	<u>8-6-08</u>	<u>OK</u>
SHA	Doug Mills	↓	↓		
PEPCO	Steve Baxter	↓	↓		
Parks	Doug Powell	↓	↓		
DRD	Nellie Carey	↓	↓		

Final DRD Review:

DRD Review Complete:
 (All comments rec'd and incorporated into mark-up)
 Engineer Notified (Pick up Mark-up):
 Final Mylar w/Mark-up & PDF Rec'd:

Initial SOS Date 4/11/12
SOS 3-5-12
SOS 3/19/12
SOS 5-3-12

Board Approval of Plat:

Plat Agenda:
 Planning Board Approval:
 Chairman's Signature:
DPS Approval of Plat:
 Engineer Pick-up for DPS Signature:
 Final Mylar for Reproduction Rec'd:

Plat Reproduction:

Addressing:
 File Card Update:
 Final Zoning Book Check:
 Update Address Books with Plat #:
 Update Green Books for Resubdivision:
 Notify Engineer to Seal Plats:
 Engineer Seal Complete:
 Complete Reproduction:
 Sent to Courthouse for Recordation:

No. _____

LOCALITY MAP
 OF THE
 SITE

GRAPHIC SCALE
 SCALE: 1" = 30'

PROFESSIONAL SEAL
 CHARLES F. JOHNSON
 REGISTERED PROFESSIONAL ENGINEER
 No. 11717
 MONTGOMERY COUNTY, MARYLAND

MUNICIPAL APPROVAL STAMP

DATE: 9-23-06

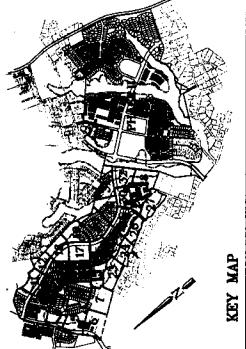

LEGEND

- BOUNDARY OF PHASE I
- BOUNDARY OF PHASE II
- BOUNDARY OF PHASE III
- BOUNDARY OF PHASE IV
- BOUNDARY OF PHASE V
- BOUNDARY OF PHASE VI
- BOUNDARY OF PHASE VII
- BOUNDARY OF PHASE VIII
- BOUNDARY OF PHASE IX
- BOUNDARY OF PHASE X
- BOUNDARY OF PHASE XI
- BOUNDARY OF PHASE XII
- BOUNDARY OF PHASE XIII
- BOUNDARY OF PHASE XIV
- BOUNDARY OF PHASE XV
- BOUNDARY OF PHASE XVI
- BOUNDARY OF PHASE XVII
- BOUNDARY OF PHASE XVIII
- BOUNDARY OF PHASE XIX
- BOUNDARY OF PHASE XX
- BOUNDARY OF PHASE XXI
- BOUNDARY OF PHASE XXII
- BOUNDARY OF PHASE XXIII
- BOUNDARY OF PHASE XXIV
- BOUNDARY OF PHASE XXV
- BOUNDARY OF PHASE XXVI
- BOUNDARY OF PHASE XXVII
- BOUNDARY OF PHASE XXVIII
- BOUNDARY OF PHASE XXIX
- BOUNDARY OF PHASE XXX

THIS PLAN IS SUBJECT TO THE CITY OF CLARKSBURG ZONING ORDINANCES AND TO THE CITY ENGINEER'S REVIEW AND APPROVAL. THE CITY ENGINEER'S REVIEW IS LIMITED TO TECHNICAL ASPECTS OF THE PLAN AND DOES NOT CONSTITUTE A GUARANTEE OF THE ACCURACY OF THE INFORMATION PROVIDED HEREON. THE CITY ENGINEER'S REVIEW IS LIMITED TO THE INFORMATION PROVIDED HEREON AND DOES NOT CONSTITUTE A GUARANTEE OF THE ACCURACY OF THE INFORMATION PROVIDED HEREON.

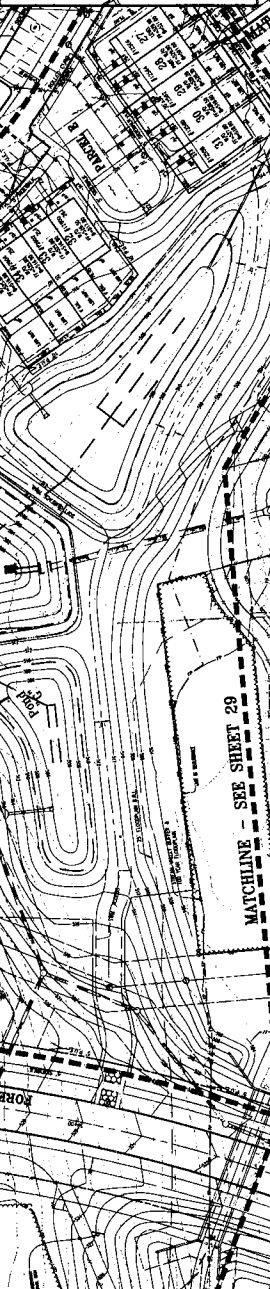
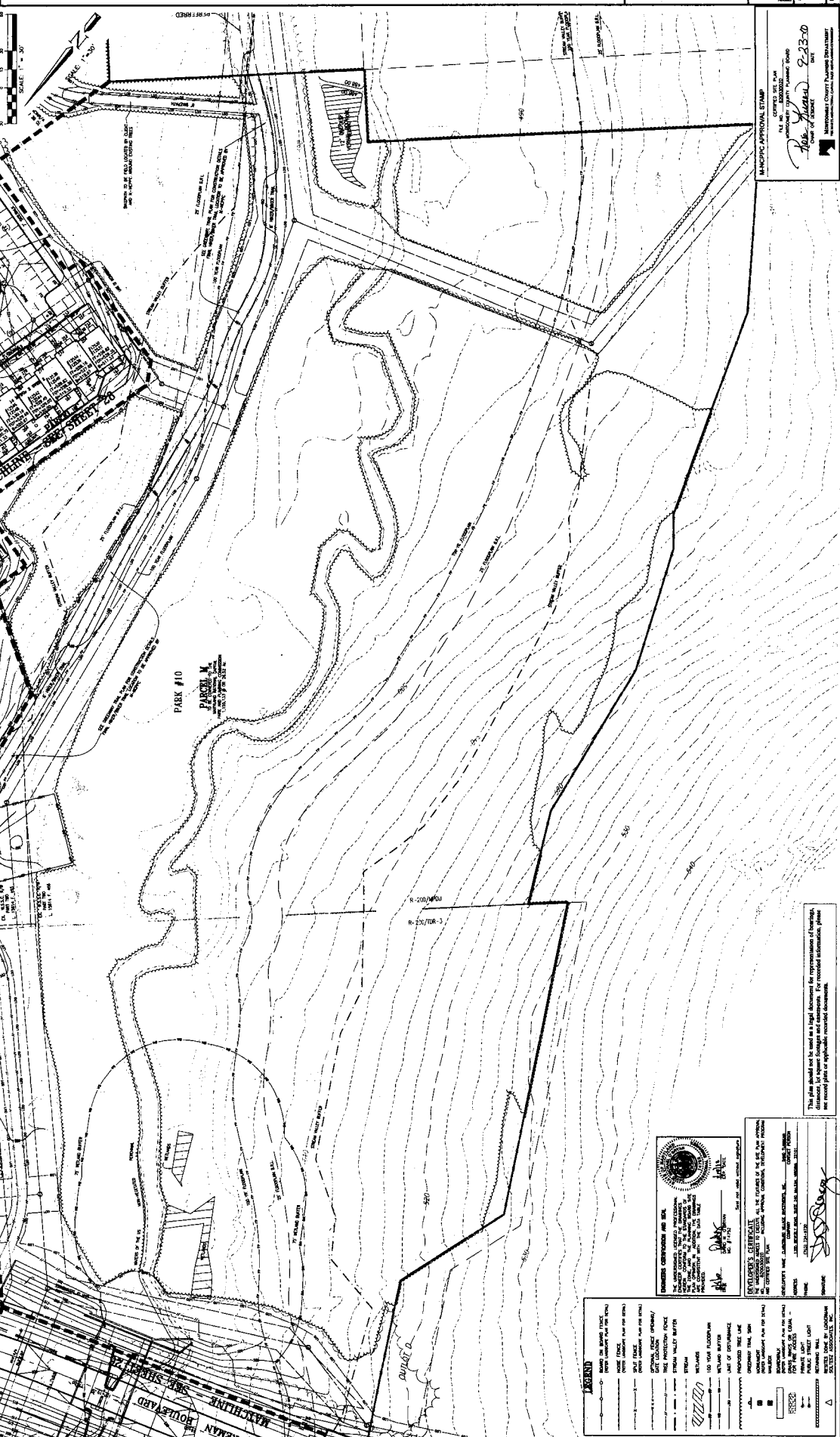
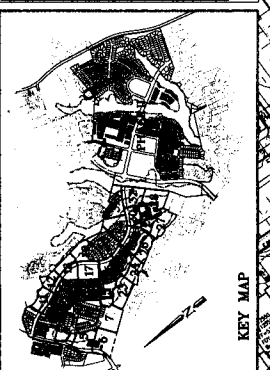
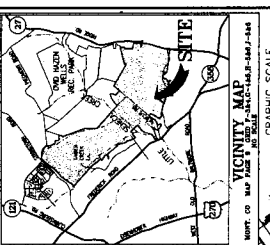

DATE: 07/13/2009
 SHEET: 35
 OF: 37

CERTIFIED SITE PLAN AMENDMENT - PHASE 1
 CLARKSBURG VILLAGE
 CLARKSBURG (2nd) ELECTION DISTRICT
 MONTGOMERY COUNTY, MARYLAND

Site Plan #8-2003002D
 Zoning: R-200/WPDU
 R-200/TDR-3

DATE: 07/13/2009
 SHEET: 35
 OF: 37

CONTRACT NO. 08-0000000000000000
 PROJECT NO. 08-0000000000000000
 SHEET NO. 35
 DATE: 07/13/2009

LEGEND

--- MATCHLINE ---
 --- PROPERTY LINE ---
 --- EXISTING DRIVEWAY ---
 --- EXISTING SIDEWALK ---
 --- EXISTING CURB ---
 --- EXISTING PAVEMENT ---
 --- EXISTING ASPHALT ---
 --- EXISTING CONCRETE ---
 --- EXISTING BRICK ---
 --- EXISTING STONE ---
 --- EXISTING METAL ---
 --- EXISTING WOOD ---
 --- EXISTING OTHER ---

CONTRACTOR'S CERTIFICATE

I, the undersigned, hereby certify that the information furnished herein is true and correct to the best of my knowledge and belief, and that I am a duly licensed professional engineer in the State of Maryland.

DATE: 07/13/2009

 PROFESSIONAL ENGINEER

APPROVAL STAMP

DATE: 07/13/2009

 PLANNING BOARD MEMBER

PLANNING BOARD APPROVAL

DATE: 07/13/2009

 PLANNING BOARD MEMBER

PLANNING BOARD APPROVAL

DATE: 07/13/2009

 PLANNING BOARD MEMBER

This plan shall not be used as a legal document for representation of boundary dimensions, lot square footage and interests. For recorded information, please see record plat or applicable recorded documents.

DATE: 07/13/2009

DATE: 07/13/2009

DATE: 07/13/2009

DATE: 07/13/2009

