

FACILITY PLAN FOR BROOKSIDE GARDENS PLANT PROPAGATION AREA

Attachment A: Facility Plan Drawings

Greenhouse
Site and Grading Plan
SWM and Storm Drain Plan
Utility Plan
Electrical Plan

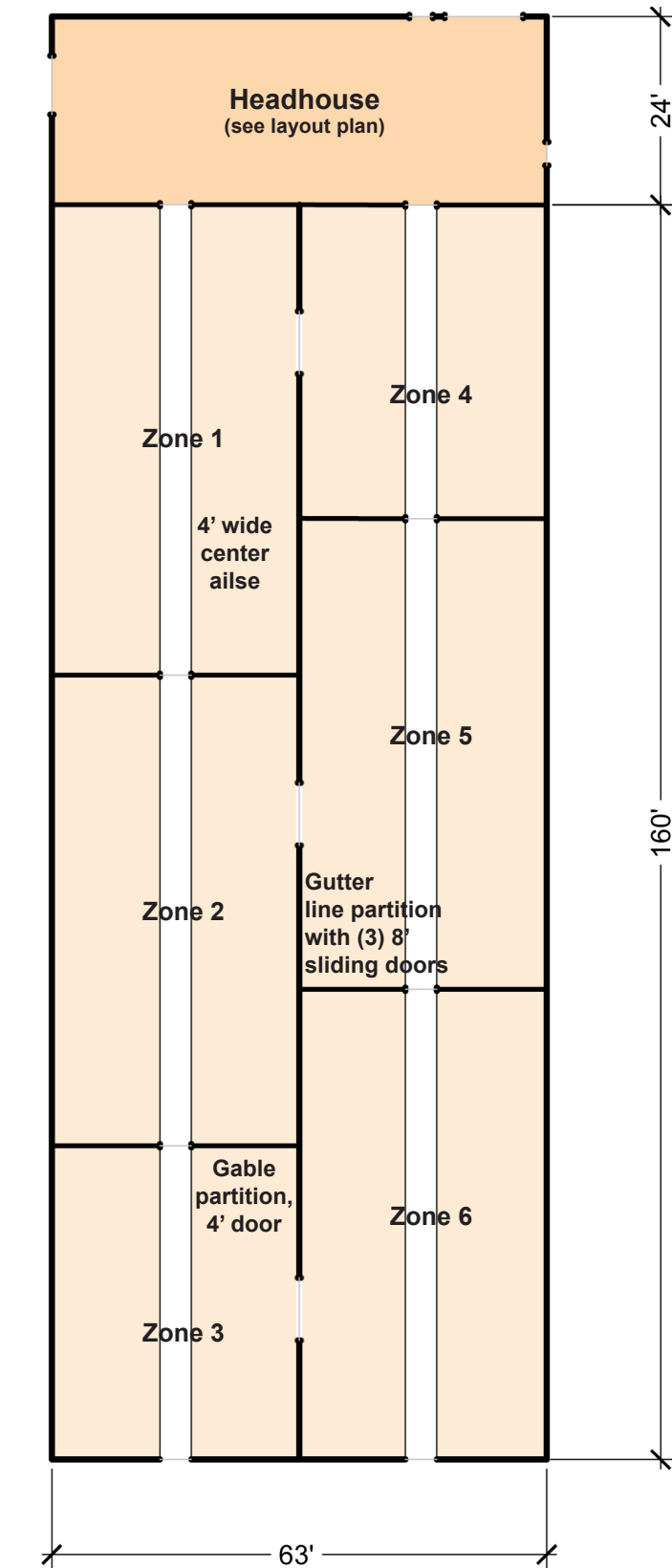

Greenhouse Floor Plan

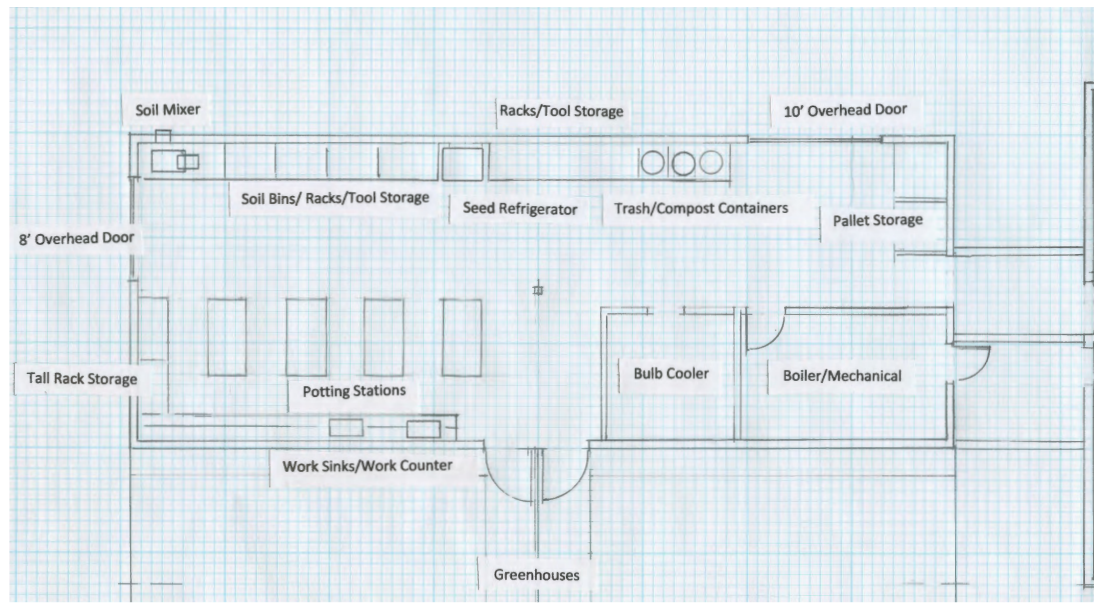

Headhouse Layout

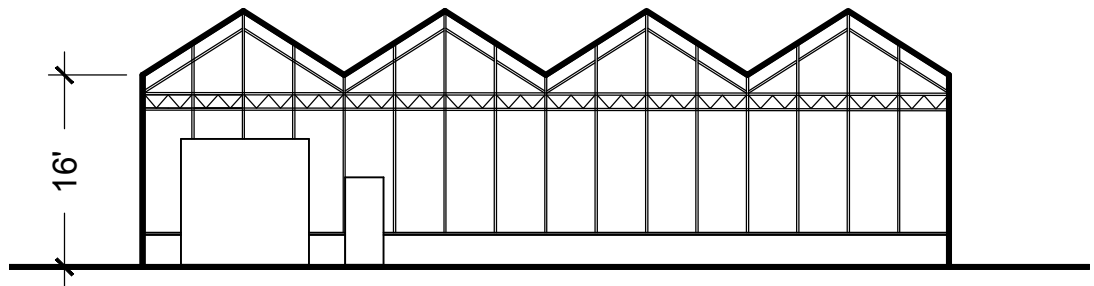

North Elevation

Greenhouse Features

A gutter connected Venlo style/open roof design for the greenhouse structure including a “Headhouse” area constructed in the same manner as the greenhouse structure located in the first two bays of the facility.

Greenhouse Specifications:

1. (2) 31.5’ wide by 184’ long gutter connected greenhouse structures
2. 16’ sidewall/gutter height
3. Galvanized steel structural framework
4. Aluminum roof and side glazing systems
5. 32” high insulated knee-wall panels
6. Headhouse area- first two 12’ bays of both greenhouses with (2) OH Doors
7. Growing area -10’ bays
8. Glazing - 4mm clear tempered glass Growing Area, Opaque Panels - Headhouse
9. Partition wall full length below gutter
10. (4) Gable partition walls as shown creating (6) Zones- (4) 60’ long & (2) 40’ long
11. (10) Passage, (3) sliding and (2) overhead doors as shown





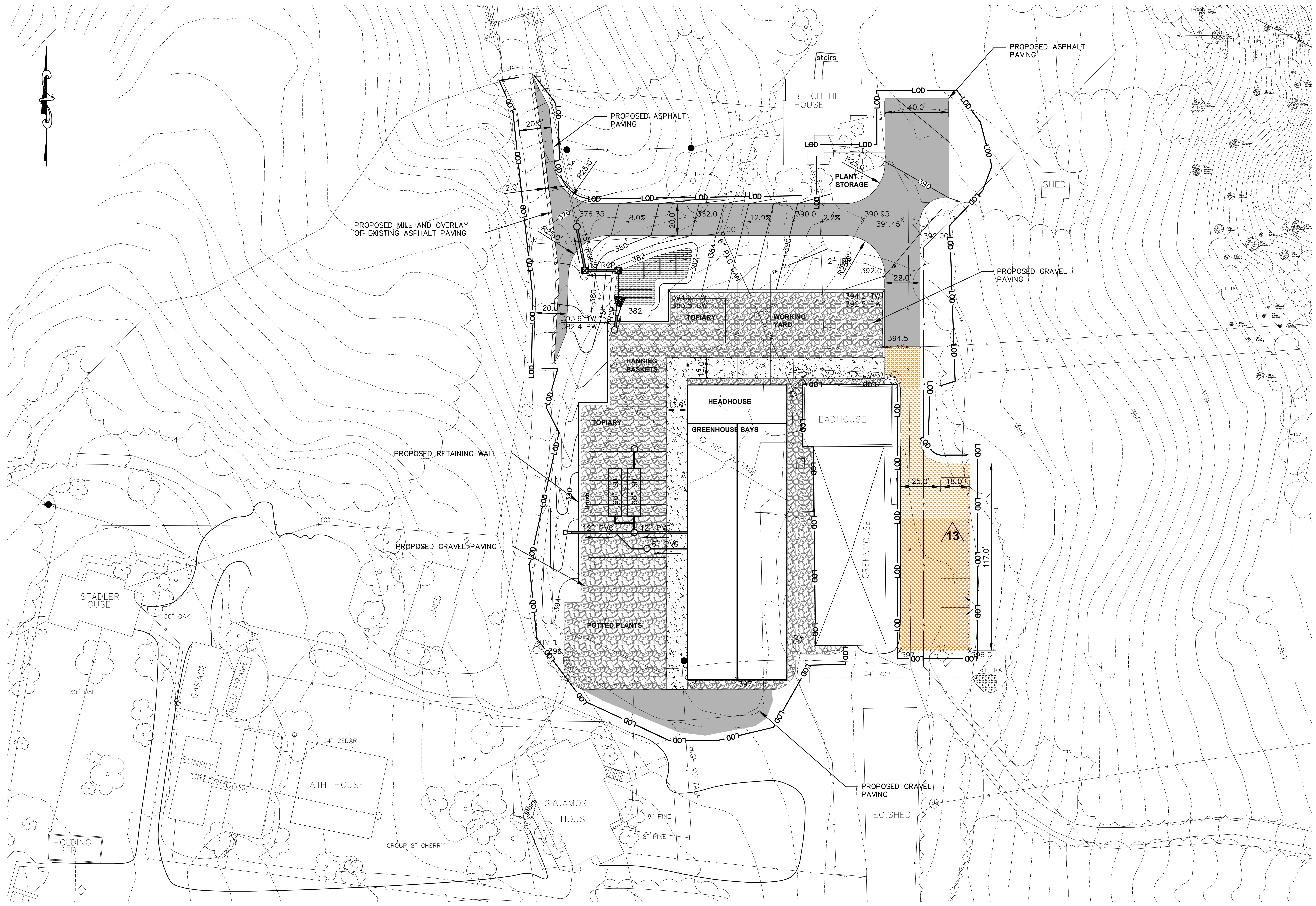

Greenhouse Equipment:

1. Automatic shade/heat retention blanket systems per zone
2. Automatic open roof vent operating equipment per zone
3. Automatic 54” continuous side wall vent operating equipment per zone
4. HAF Circulation fans per zone
5. Standard galvanized steel and aluminum floating aisle rolling plant benches all zone
6. Center aisle 5’ wide x 13’ long plant benches typical all zones
7. Perimeter/Overhead radiant hot water heating

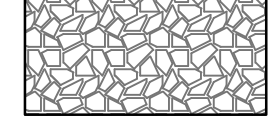
**BROOKSIDE GARDENS
PROPOSED GREENHOUSE**

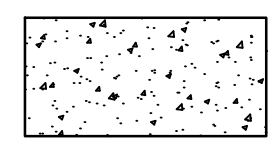

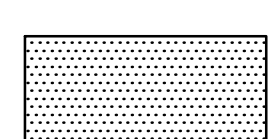
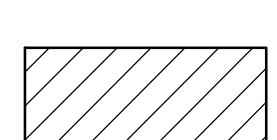
SITE AND GRADING PLAN LEGEND

-  PROPOSED GRAVEL PAVING
-  PROPOSED ASPHALT PAVING
-  PROPOSED CONCRETE PAVING
-  PROPOSED PERMEABLE PAVING
-  PROPOSED MICROBIORETENTION FACILITY
-  PROPOSED MILL AND OVERLAY OF EXISTING ASPHALT PAVING
-  PROPOSED 2' CONTOUR
-  PROPOSED SPOT ELEVATION

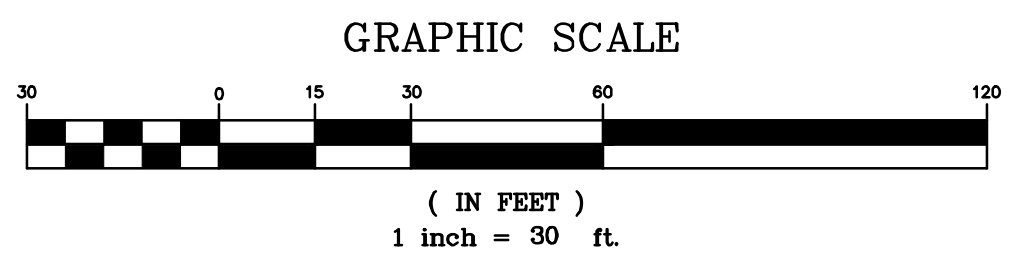

Prepared By:

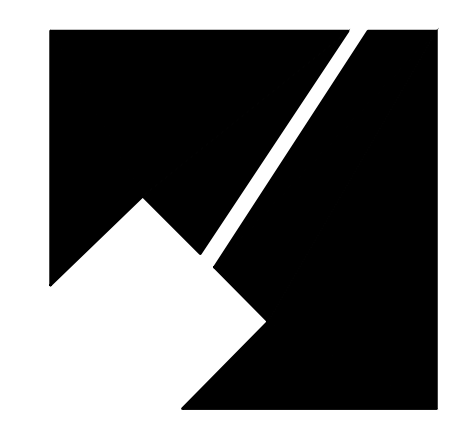
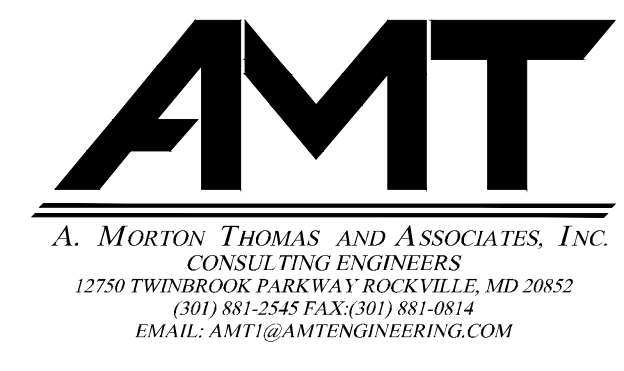

The Maryland-National Capital
Park and Planning Commission

9500 Brunett Avenue
Silver Spring, Maryland 20901
Montgomery County Department of Parks
(301) 495-2535

revisions:

rev. no.	date	description

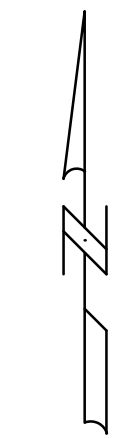

project :







Site and Grading Plan
**Brookside Gardens Greenhouse
Phase 1 Facility Plan**

Wheaton Regional Park

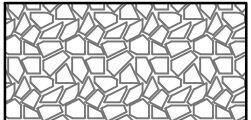
scale : 1" = 30'

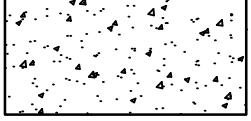
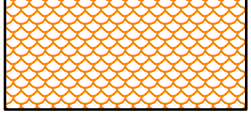
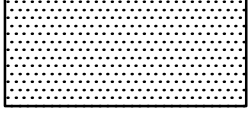
sheet of

SWM AND STORM DRAIN PLAN LEGEND

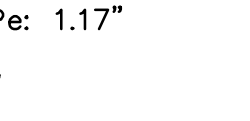
-  PROPOSED GRAVEL PAVING
-  PROPOSED ASPHALT PAVING
-  PROPOSED CONCRETE PAVING
-  PROPOSED PERMEABLE PAVING
-  PROPOSED MICROBIORETENTION FACILITY
-  SOILS DIVIDE AND TYPE
-  DRAINAGE DIVIDE
-  STUDY POINT LIMIT
-  LIMITS OF DISTURBANCE

SWM SUMMARY

SITE AREA (LOD): 1.85 AC
 TARGET Pe: 1.17"
 Qe: 0.81"
 ESDv REQUIRED: 5468 CF

PROPOSED STORMWATER MANAGEMENT PRACTICE SUMMARY

DRAINAGE AREA 1: MICROBIORETENTION	1,500 CF
DRAINAGE AREA 2: PERVIOUS PAVING	1,218 CF
DRAINAGE AREA 3: RAINWATER HARVESTING	2,945 CF
TOTAL ESDv PROVIDED:	5,663 CF

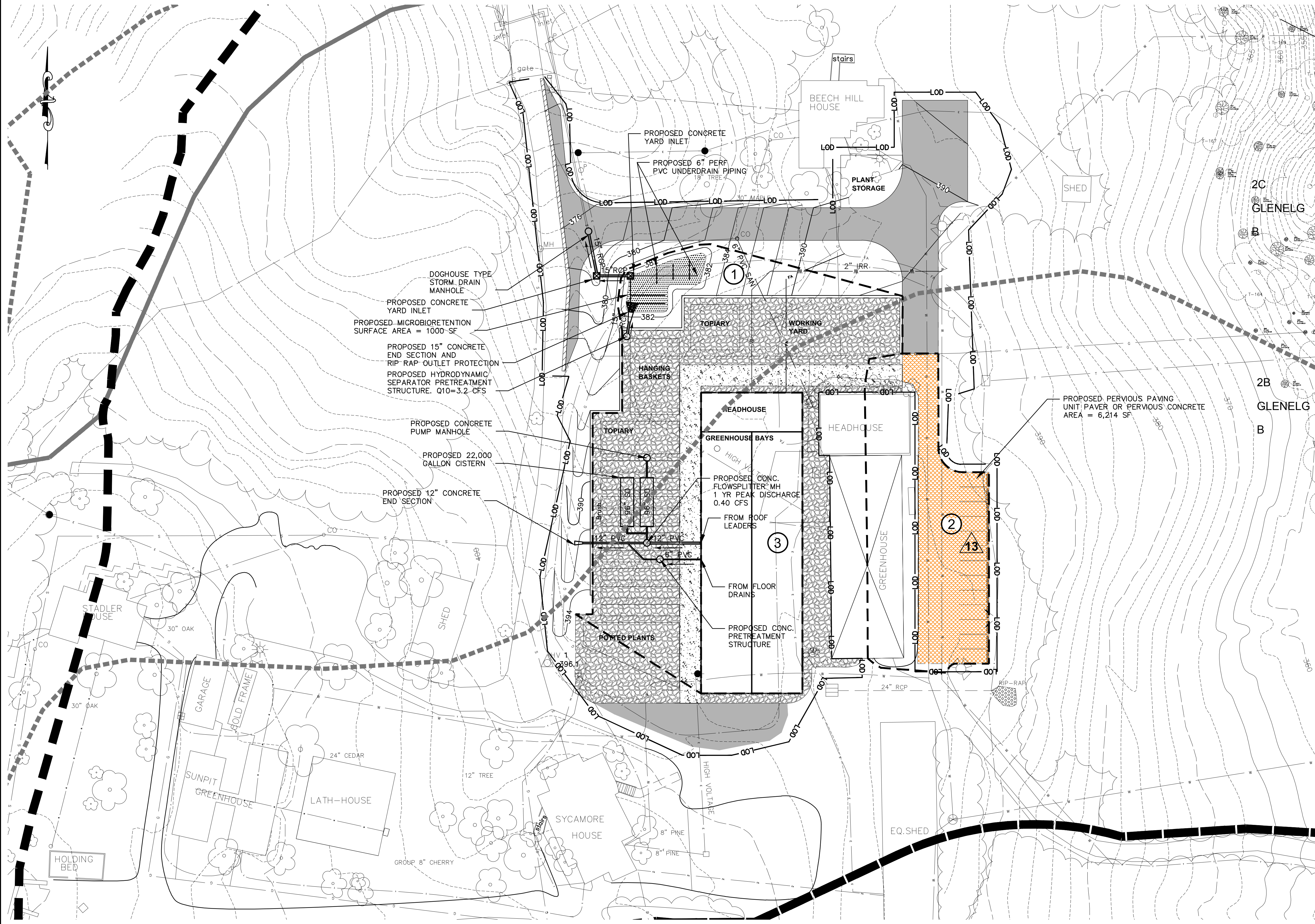
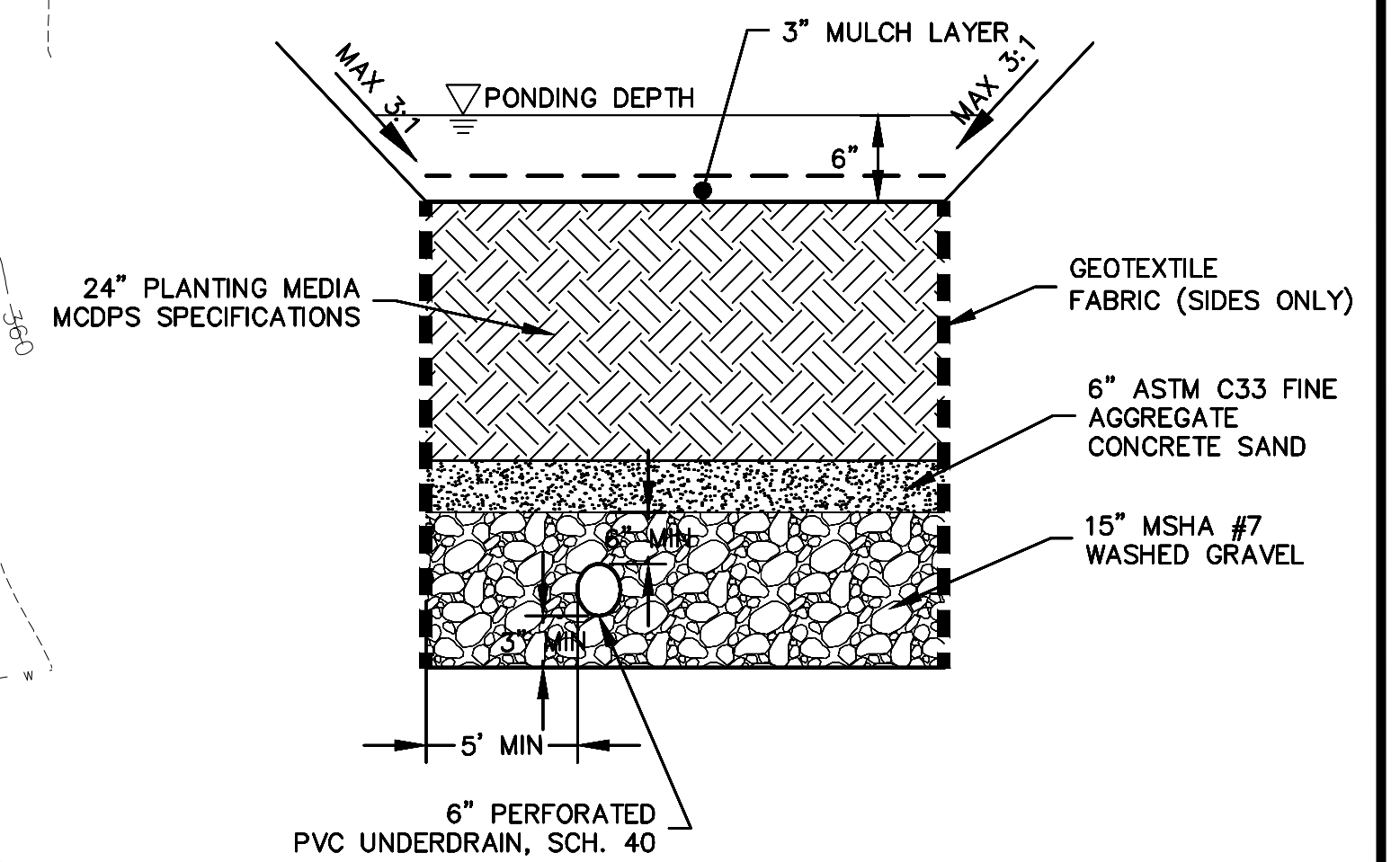

Prepared By:



AMT
 A. MORTON THOMAS AND ASSOCIATES, INC.
 CONSULTING ENGINEERS
 12750 TWINDROOK PARKWAY ROCKVILLE, MD 20852
 (301) 891-2547 FAX (301) 891-0814
 EMAIL: AMT@AMTENGINEERING.COM



The Maryland-National Capital
 Park and Planning Commission

9500 Brunett Avenue
 Silver Spring, Maryland 20901
 Montgomery County Department of Parks
 (301) 495-2535

revisions:

rev. no.	date	description

project :

SWM AND STORM DRAIN PLAN
Brookside Gardens Greenhouse
Phase 1 Facility Plan

Wheaton Regional Park

scale : 1" = 30' sheet of

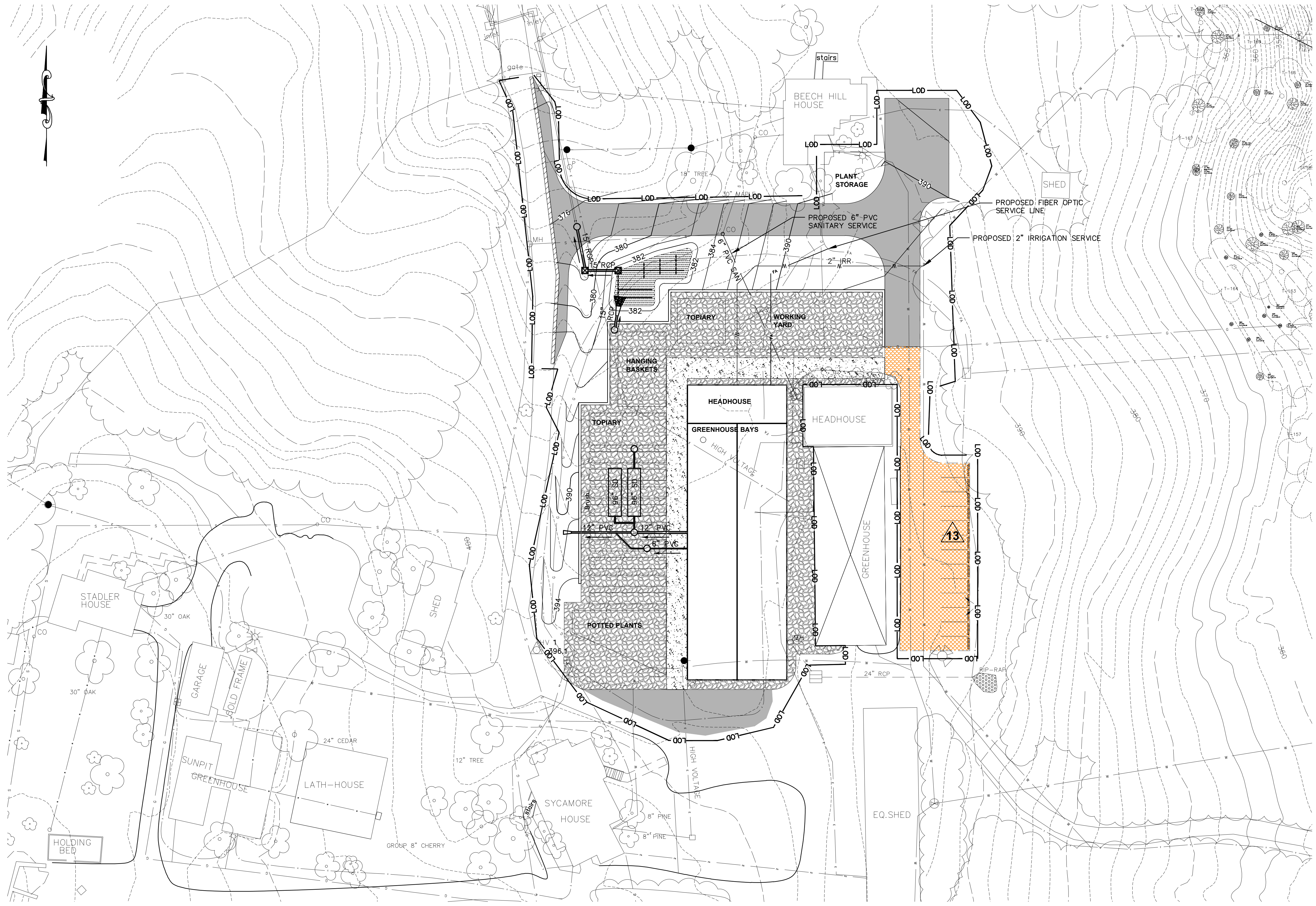

UTILITY PLAN NOTES

1. PROVIDE (1) IRRIGATION HOSE BIB PER TABLE. 9 TOTAL
2. PROVIDE 360 LF OF 4" TRENCH TYPE FLOOR DRAIN FOR GREENHOUSE.
3. PROPOSED GAS SERVICE FOR NEW GREENHOUSE WILL BE PROVIDED FROM EXISTING GAS METER LOCATED AT THE EXISTING FRITZ GREENHOUSE.
4. SEE SWM AND STORM DRAIN PLAN FOR ADDITIONAL UTILITY INFORMATION.

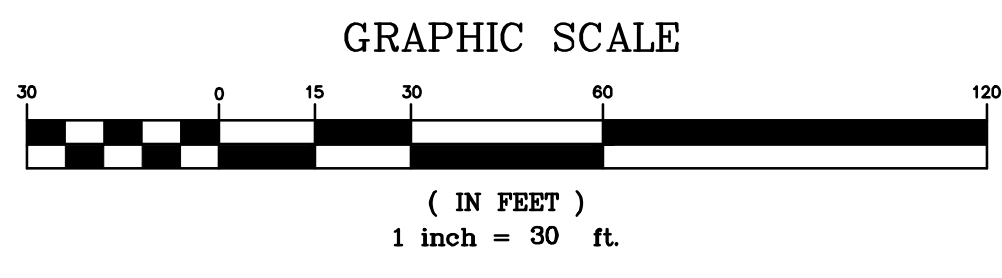

Prepared By:

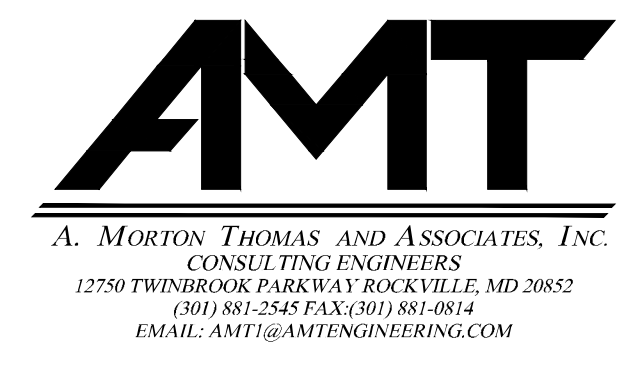

**The Maryland-National Capital
Park and Planning Commission**

9500 Brunett Avenue
Silver Spring, Maryland 20901
Montgomery County Department of Parks
(301) 495-2535

revisions:

rev. no.	date	description

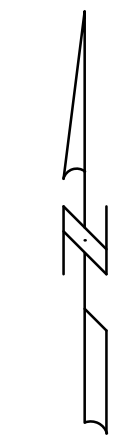

project :

UTILITY PLAN
Brookside Gardens Greenhouse
Phase 1 Facility Plan

Wheaton Regional Park

scale : 1" = 30'

sheet of



**RHL ENGINEERING
COMPANY, INC.**
3 West Second Street
Frederick, Md. 21701
OFFICE: (301) 695-9424
FAX: (301) 293-6338
E-mail: rhlengr@rhlengr.com

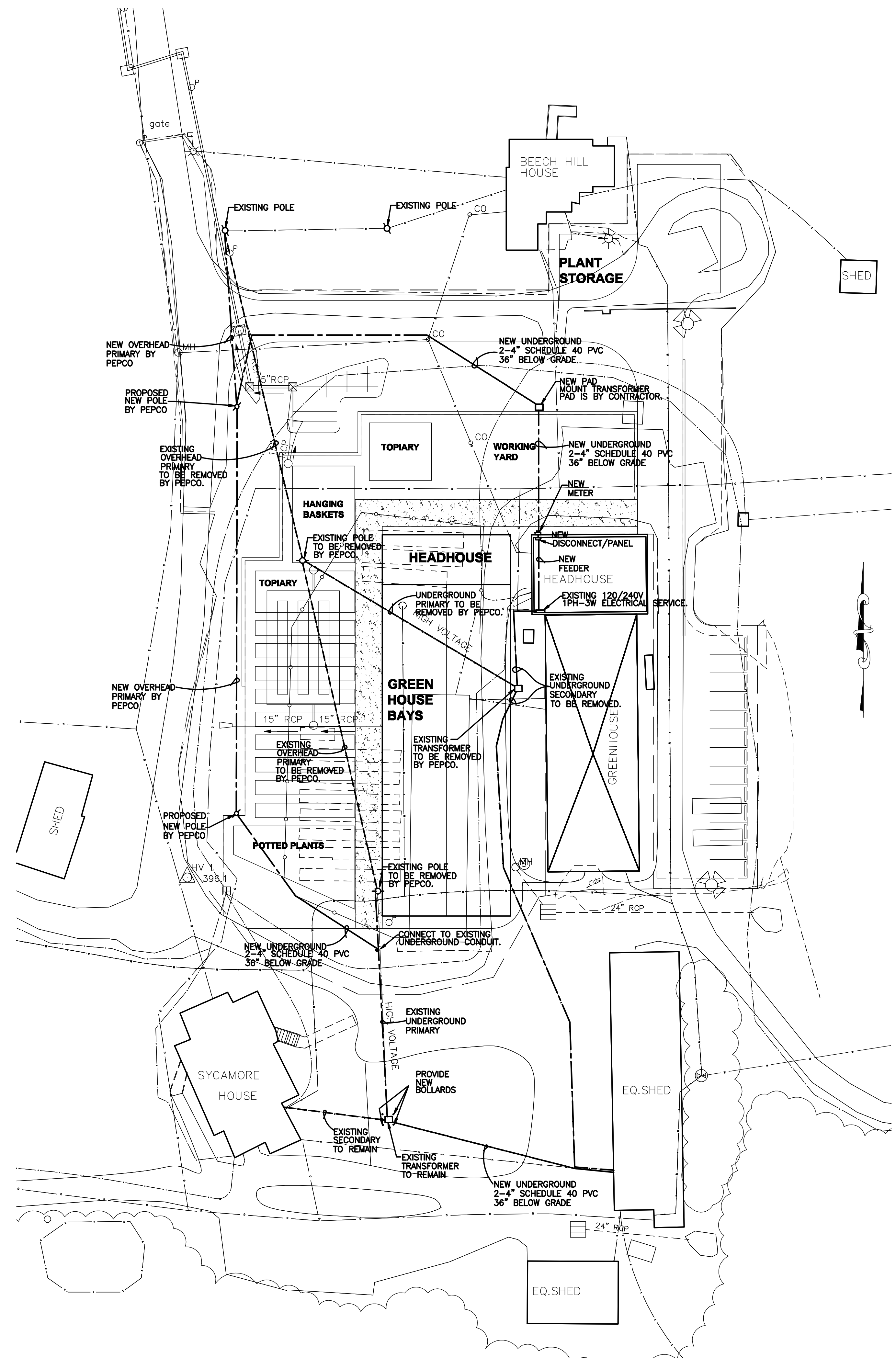

SITE PLAN - ELECTRICAL
SCALE: 1" = 30'-0"

ELECTRICAL IMPROVEMENTS for:
Brookside Gardens Greenhouse
Wheaton Regional Park
Wheaton, MD
SITE PLAN - ELECTRICAL

JOB NUMBER: 13112
DATE: 05/10/13

SHEET:

E-1