

LEGEND	
	EXISTING CONTOURS
	PROPERTY LINES
	TREELINE
	EXISTING OVERHEAD WIRE
	FOREST STANDS (FS)
	TREE STUMPS (TS)
	SAMPLE POINTS
	STREAMS
	TREES < 24" (for informational purposes)
	TREES 24" AND GREATER
	TREES 30" AND GREATER
	STREAM BUFFERS
	ENVIRONMENTAL BUFFERS
	EXISTING WETLANDS
	WETLAND BUFFERS
	SOIL DRAPE
	LIMITS OF FILL NRI/FSD
	EASEMENTS SPA BOUNDARY
	WATERSHED BOUNDARY
	AREA WITHIN EASEMENTS SPA
	15-25% SLOPE WITH SEVERE ERODIBLE SOILS
	25% SLOPE AND GREATER

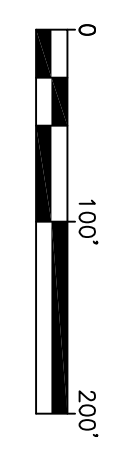

**QUALIFIED PROFESSIONAL CERTIFICATION:**  
I hereby certify that this plan is prepared in accordance with Montgomery County Forest Conservation Regulations.



Date: \_\_\_\_\_  
James M. Fatchu, RLA MD #43241  
Charles P. Johnson Associates, 910 Clopper Road Suite 215N,  
Gaithersburg, MD 20878, Tel: 301-208-9873, Email: jfatchu@cpra.com

**CPI ASSOCIATES**  
Charles P. Johnson & Associates, Inc.  
Environmental Service Division  
910 Clopper Road, Suite 215N Gaithersburg, MD 20878  
P: 301-208-9873 F: 301-208-4531 www.cpra.com

DESIGN			
JF	Checked by	JF	Checked by
MA	Landscape Architect	MA	Landscape Architect
_____	date	_____	date
_____	Checked by	_____	Checked by
_____	date	_____	date
_____	Checked by	_____	Checked by
_____	date	_____	date
_____	Checked by	_____	Checked by
_____	date	_____	date

REVIEW AND APPROVAL			
_____	park development division	_____	date
_____	central maintenance	_____	date
_____	region	_____	date
_____	natural resources	_____	date

REVIEW AND APPROVAL			
_____	superintendent of parks	_____	date
_____	park police	_____	date
_____	_____	_____	date
_____	_____	_____	date

**The Maryland-National Capital Park and Planning Commission**  
Montgomery County Department of Parks  
9500 Brunet Avenue  
Silver Spring, Maryland 20901  
(301) 495-2533

ISSUED FOR PROCUREMENT ON _____		
REV. NO.	DATE	DESCRIPTION

**Little Bennett Regional Park Trail Connector Facility Plan**  
NRI/FSD  
Scale: As Shown  
Date: 9/16/13  
Parcel: P999 P100 P426 Tax Map: ea22  
P380 P133 P195 P141  
P220 P555 ea23

NRI/FSD  
SHT. # 2 of 3  
NRI/FSD 2  
DWG. # \_\_\_\_\_ of \_\_\_\_\_



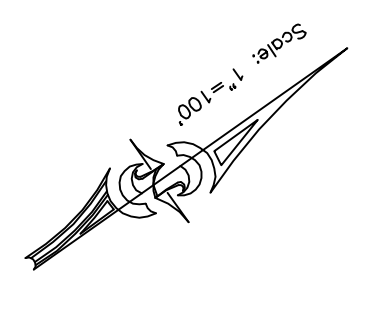
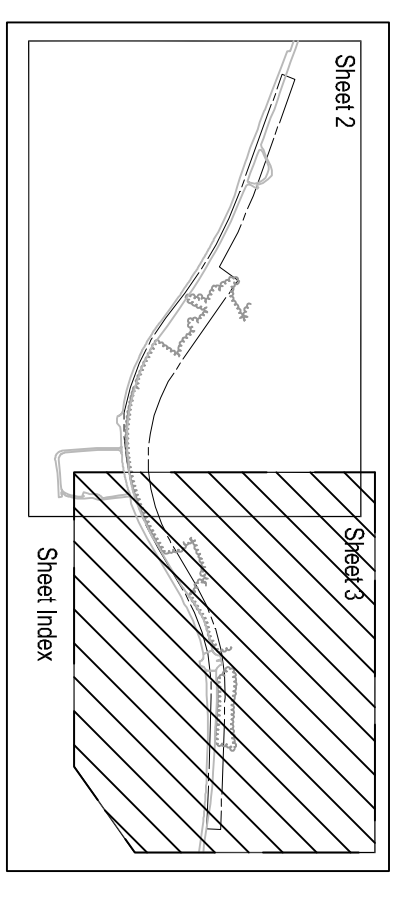
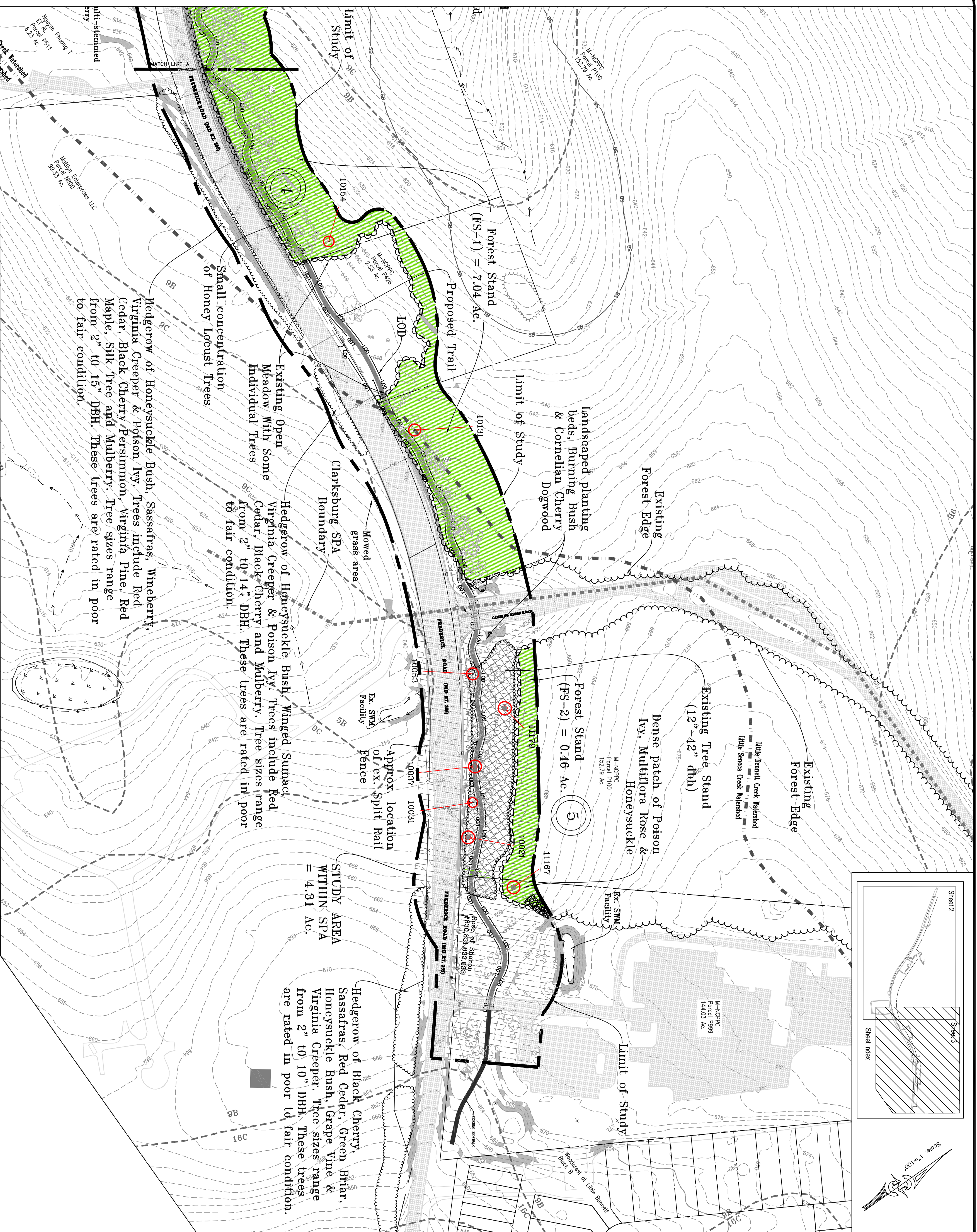

### LEGEND

- EXISTING CONTROLS
- PROPERTY LINES
- TRAILLINE
- EXISTING OVERHEAD WIRE
- FOREST STANDS (FS)
- TREE STANDS (TS)
- SAMPLE POINTS
- STREAMS < 24\"/>
  - Ex. Trees < 24\"/>
  - TRAILS 24\"/>
  - TRAILS 30\"/>
  - TRAILS 30\"/>
  - STREAM BUFFER
  - ENVIRONMENTAL BUFFERS
  - EXISTING WETLANDS
  - WETLAND BUFFERS
  - SOIL DUNE
  - LIMITS OF FULL W/FSO
  - CLAMPERS SPA BOUNDARY
  - WATERSHED BOUNDARY
  - AREA WITHIN CLAMPERS SPA
  - 15-25% SLOPE WITH SEVERE ERODIBLE SOILS
  - 25% SLOPE AND GREATER

### Significant and Specimen Trees List

Survey Tree#	Common Name	Botanical Name	DBH (in)	CRZ (ft)	Condition	Notes
134	Red Maple	<i>Acer rubrum</i>	29	43.5	Poor	1/2 tree split off
415	Red Maple	<i>Acer rubrum</i>	28	42	Good	Private Property
10021	Red Oak	<i>Quercus rubra</i>	30	45	Fair	Leaning
10081	DEAD		23	34.5	DEAD	HAZARD
10087	DEAD		30	45	DEAD	HAZARD
10083	White Oak	<i>Quercus alba</i>	28	42	Good	
10031	Red Maple	<i>Acer rubrum</i>	28	42	Fair	Dead Branches
10054	Norway Spruce	<i>Picea abies</i>	25	37.5	Good	
10051	Red Maple	<i>Acer rubrum</i>	24	36	Poor	Bark damage
10046	Tulip Poplar	<i>Liriodendron tulipifera</i>	26	39	Fair	Vines
10056	Red Maple	<i>Acer rubrum</i>	26	39	Fair	
10063	Pin Oak	<i>Quercus palustris</i>	31	46.5	G	Edge of new forest to stream
10067	Black Locust	<i>Robinia pseudoacacia</i>	28	42	Poor	
10088	American Elm	<i>Ulmus americana</i>	25	37.5	Good	
10070	American Elm	<i>Ulmus americana</i>	28	42	Fair	Vines
10072	Black Locust	<i>Robinia pseudoacacia</i>	24	36	Poor	Double, almost dead
10033	Red Maple	<i>Acer rubrum</i>	28	42	Fair	
10078	American Sycamore	<i>Platanus occidentalis</i>	25	37.5	Good	Vines
10076	Silver Maple	<i>Acer saccharinum</i>	28	42	Poor	Broken branches
10080	Silver Maple	<i>Acer saccharinum</i>	30	45	Good	Broken branches
10011	Silver Maple	<i>Acer saccharinum</i>	31	46.5	Good	Vines
10087	White Mulberry	<i>Morus alba</i>	28	42	Fair	OH wires
11167	Black Oak	<i>Quercus velutina</i>	30	45	Fair	Vines/Broken branches
11177	DEAD		27	40.5	DEAD	
11179	White Oak	<i>Quercus alba</i>	31	46.5	Good	

### FOREST AND TREE STAND SUMMARY

TS = Tree Stand	Description	% of Canopy Closure	Dominant Species	Invasive %	Average Age Within Stand (Ac.)	Stand Narrative
FS = Forest Stand						
(FS-1) - Along the East side of Frederick Road (North of Camping Ridge Road)	Mixed Deciduous	75	Black Locust Virginia Pine Honey Locust	T = 0% S = 50% H = 11% H = 11%	7.04	The Forest stand FS-1 north of the Camping Ridge Road along Frederick Road within our study area is in poor health due to lack of maintenance within the stand. The stand consists of Black Cherry, Black Locust and a cluster of Virginia Pine and Honey Locust. The understory layer includes mostly Bush Honeylocust, Japanese Honeylocust, Weiberry, Multiflora Rose and wild grasses. This segment of forest within the study area is considered a high priority area due to stream, wetland and bluffs.
(FS-2) - Along the Frederick Road (South of Camping Ridge Road)	Mixed Deciduous	90	Black Cherry Red Maple Tulip Poplar	T = 0% S = 35% H = 11%	0.46	The Forest stand FS-2 south of the Camping Ridge Road along Frederick Road within our study area is in fair health. The forest stand consists of variety of Oak species, Red Maple, Hickory and Black Cherry. The understory layer includes mostly Bush Honeylocust, Japanese Honeylocust, Weiberry, Multiflora Rose and wild grasses. This segment of forest within the study area is considered a high priority area because it is located within Clammers SPA Protection Area.
TS - East of Little Bennett Campground Entrance	Mixed Deciduous Tree Stand	90	White Oak Red Oak Red Maple	T = 0% S = 30% H = 40%	0.75	The overall forest health in this stand area is in good condition, except one (1) large Oak tree is in poor condition. The canopy layer is dominated by White Oak, Red Oak and Red Maple ranging from 6' (DBH) to 42' (DBH).

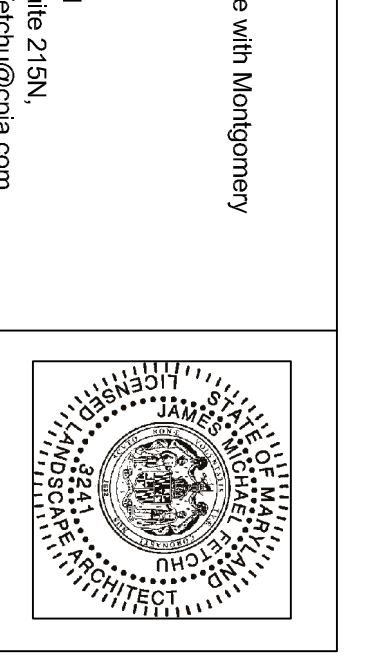

**QUALIFIED PROFESSIONAL CERTIFICATION:**  
I hereby certify that this plan is prepared in accordance with Montgomery County Forest Conservation Regulations.

Date: \_\_\_\_\_  
James M. Fatchu, RLA MD #43241  
Charles P. Johnson Associates, 910 Clopper Road Suite 215N,  
Gaithersburg, MD 20878, Tel: 301-208-9873, Email: jfatchu@cpra.com

**DESIGN**

JF	JF
Landscape Architect	Checked by
MA	Architect
Engineer	Checked by
HT	Drawn by
date	date
date	date
date	date

Charles P. Johnson & Associates, Inc.  
Environmental Service Division  
910 Clopper Road, Suite 215N, Gaithersburg, MD 20878  
P: 301-208-9873 F: 301-926-4551 www.cpra.com

**REVIEW AND APPROVAL**

park development division	date
central maintenance	date
region	date
natural resources	date

**REVIEW AND APPROVAL**

superintendent of parks	date
park police	date

**The Maryland-National Capital Park and Planning Commission**  
Montgomery County Department of Parks  
9500 Brunnet Avenue  
Silver Spring, Maryland 20901  
(301) 495-2333

**ISSUED FOR PROCUREMENT ON**

REV. NO.	DATE	DESCRIPTION

**Little Bennett Regional Park Trail Connector Facility Plan**  
NRI/FSD

Scale: As Shown  
Date: 7/18/13

Parcel: P999 P100 P426 Tax Map: ew22  
P380 P133 P195 P141  
P220 P555

NRI/FSD  
SHT # 3 of 3  
NRI/FSD 3  
DWG. # \_\_\_\_\_ of \_\_\_\_\_



Little Bennett Trail Connector		Date Field Work completed: 03-11,3-13,and 04-09, 2013				Staff: HT, FM and GM	
Survey Tree#	Common Name	Botanical Name	DBH (in.)	CRZ (ft.)	Condition	Notes	
78	Crab Apple	<i>Malus sp.</i>	4	6	Poor	Left of private drive	
79	Bush Honeysuckle	<i>Lonicera tatarica L.</i>	2	3	Poor	Hedgerow	
80	White Mulberry	<i>Morus Alba</i>	8	12	Poor	Hedgerow	
81	Bush Honeysuckle	<i>Lonicera tatarica L.</i>	2	3	Poor	Hedgerow	
82	Flowering Dogwood	<i>Cornus Florida</i>	4	6	Poor	Hedgerow	
83	Bush Honeysuckle	<i>Lonicera tatarica L.</i>	2	3	Poor	Hedgerow	
84	Bush Honeysuckle	<i>Lonicera tatarica L.</i>	2	3	Poor	Hedgerow	
85	Black Cherry	<i>Prunus serotina</i>	6	9	Poor	Hedgerow	
86	Bush Honeysuckle	<i>Lonicera tatarica L.</i>	2	3	Poor	Hedgerow	
87	Black Cherry	<i>Prunus serotina</i>	8	12	Poor	Leaning	
88	Black Cherry	<i>Prunus serotina</i>	6	9	Poor	Crowded	
89	Crab Apple	<i>Malus sp.</i>	4	6	Poor	Dead branches	
90	Flowering Dogwood	<i>Cornus Florida</i>	4	6	Fair	Dead/broken branches, vines	
91	Black Locust	<i>Robinia pseudoacacia</i>	8	12	Poor	OH wires	
92	Black Cherry	<i>Prunus serotina</i>	6	9	Poor	OH wires	
93	Box Elder	<i>Acer negundo</i>	4	6	Poor	Leaning	
154	Red Maple	<i>Acer rubrum</i>	29	43.5	Poor	1/2 tree split off	
414	Norway Spruce	<i>Picea abies</i>	23.5	35.25	Good	Private Property	
415	Red Maple	<i>Acer rubrum</i>	28	42	Good	Private Property	
830	Rose of Sharon	<i>Hibiscus syriacus</i>	1	1.5	Good		
831	Rose of Sharon	<i>Hibiscus syriacus</i>	1	1.5	Good		
832	Rose of Sharon	<i>Hibiscus syriacus</i>	1	1.5	Good		
833	Rose of Sharon	<i>Hibiscus syriacus</i>	1	1.5	Good		
834	Pin Oak	<i>Quercus palustris</i>	6	9	Good		
10000	Black Locust	<i>Robinia pseudoacacia</i>	11	16.5	Poor	1/2 Dead	
10001	Black Cherry	<i>Prunus serotina</i>	6	9	Poor	Broken Branches	
10002	Black Cherry	<i>Prunus serotina</i>	6	9	Good		
10003	Persimmon	<i>Diospyros virginiana</i>	2	3	Fair	Leaning	
10004	American Elm	<i>Ulmus americana</i>	21	31.5	Fair	Vines	
10005	Red Maple	<i>Acer rubrum</i>	18	27	Fair	Triple	
10006	Red Maple	<i>Acer rubrum</i>	17	25.5	Poor	Trunk Damage, Disease	
10007	Norway Spruce	<i>Picea abies</i>	12	18	Good		
10008	Norway Spruce	<i>Picea abies</i>	14	21	Good		
10009	Norway Spruce	<i>Picea abies</i>	14	21	Good		
10010	Norway Spruce	<i>Picea abies</i>	13	19.5	Good		
10011	Norway Spruce	<i>Picea abies</i>	14	21	Good		
10012	Norway Spruce	<i>Picea abies</i>	14	21	Good		
10013	Black Spruce	<i>Picea mariana</i>	7	10.5	Good		
10014	White Oak	<i>Quercus alba</i>	18	27	Poor	Basal Damage	
10015	White Oak	<i>Quercus alba</i>	23	34.5	Good		
10016	White Oak	<i>Quercus alba</i>	18	27	Good		
10017	White Oak	<i>Quercus alba</i>	13	19.5	Good	OHW	
10018	Red Maple	<i>Acer rubrum</i>	10	15	Good		
10019	Red Maple	<i>Acer rubrum</i>	9	13.5	Good		
10020	Pignut Hickory	<i>Carya glabra</i>	5	7.5	Good		
10021	Red Oak	<i>Quercus rubra</i>	30	45	Good	Leaning	
10022	White Oak	<i>Quercus alba</i>	15	22.5	Good		
10023	Green Ash	<i>Fraxinus pennsylvanica</i>	10	15	Good		
10024	Pignut Hickory	<i>Carya glabra</i>	12	18	Good		
10025	Red Maple	<i>Acer rubrum</i>	13.5	20.25	Good		
10026	Red Maple	<i>Acer rubrum</i>	3	4.5	Good		
10027	Red Maple	<i>Acer rubrum</i>	12	18	Good		
10028	Red Maple	<i>Acer rubrum</i>	10	15	Good		
10029	Chestnut Oak	<i>Quercus prinus</i>	23	34.5	Poor	Hollow	
10030	Red Maple	<i>Acer rubrum</i>	7	10.5	Fair	Hole in trunk	
10031	DEAD		23	34.5			
10032	Red Maple	<i>Acer rubrum</i>	13	19.5	Fair	Hole in trunk	
10033	White Oak	<i>Quercus alba</i>	8	12	Good		
10034	White Oak	<i>Quercus alba</i>	13	19.5	Good		
10035	Red Oak	<i>Quercus rubra</i>	8	12	Good		
10036	White Oak	<i>Quercus alba</i>	10	15	Good		
10037	DEAD		30	45			
10038	Chestnut Oak	<i>Quercus prinus</i>	9	13.5	Good		
10039	Green Ash	<i>Fraxinus pennsylvanica</i>	8	12	Fair	Basal Damage	
10040	White Oak	<i>Quercus alba</i>	10	15	Fair	Double, Leaning Crown	
10041	White Oak	<i>Quercus alba</i>	7	10.5	Good		
10042	White Oak	<i>Quercus alba</i>	22	33	Good	Sheet flow channel between trees	
10043	White Oak	<i>Quercus alba</i>	5	7.5	Good		
10044	White Oak	<i>Quercus alba</i>	8	12	Good	Twin	
10045	White Oak	<i>Quercus alba</i>	20	30	Good		
10046	White Oak	<i>Quercus alba</i>	12	18	Good		
10047	White Oak	<i>Quercus alba</i>	16	24	Good		
10048	White Oak	<i>Quercus alba</i>	20	30	Good	Double	
10049	White Oak	<i>Quercus alba</i>	17	25.5	Good		



Survey Tree#	Common Name	Botanical Name	DBH (in.)	CRZ (ft.)	Condition	Notes
10050	Red Oak	<i>Quercus rubra</i>	13	19.5	Good	
10051	Red Maple	<i>Acer rubrum</i>	11	16.5	Fair	
10052	Virginia Pine	<i>Pinus virginiana</i>	13	19.5	Fair	
10053	White Oak	<i>Quercus alba</i>	28	42	Good	
10054	Cornelian Cherry Dogwood	<i>Cornus mas</i>	2	3	Good	
10055	Cornelian Cherry Dogwood	<i>Cornus mas</i>	3	4.5	Good	
10056	Cornelian Cherry Dogwood	<i>Cornus mas</i>	6.5	9.75	Good	
10057	Cornelian Cherry Dogwood	<i>Cornus mas</i>	1	1.5	Good	
10058	Red Maple	<i>Acer rubrum</i>	16	24	Good	Multistem - split at 40"
10059	Burning Bush	<i>euonymus alatus</i>	1	1.5	Good	Planting Bed
10059	Burning Bush	<i>euonymus alatus</i>	1	1.5	Good	Planting Bed
10059	Burning Bush	<i>euonymus alatus</i>	1	1.5	Good	Planting Bed
10059	Burning Bush	<i>euonymus alatus</i>	1	1.5	Good	Planting Bed
10059	Burning Bush	<i>euonymus alatus</i>	1	1.5	Good	Planting Bed
10059	Burning Bush	<i>euonymus alatus</i>	1	1.5	Good	Planting Bed
10059	Burning Bush	<i>euonymus alatus</i>	1	1.5	Good	Planting Bed
10059	Burning Bush	<i>euonymus alatus</i>	1	1.5	Good	Planting Bed
10060	American Holly	<i>Ilex opaca</i>	6	9	Good	
10061	Burning Bush	<i>euonymus alatus</i>	1	1.5	Good	
10062	Burning Bush	<i>euonymus alatus</i>	1	1.5	Good	
10063	Burning Bush	<i>euonymus alatus</i>	1	1.5	Good	
10064	Burning Bush	<i>euonymus alatus</i>	1	1.5	Good	
10065	Burning Bush	<i>euonymus alatus</i>	1	1.5	Good	
10066	Black Cherry	<i>Prunus serotina</i>	9	13.5	Poor	
10067	Red Maple	<i>Acer rubrum</i>	5	7.5	Good	
10068	American Holly	<i>Ilex opaca</i>	5	7.5	Good	
10069	Green Ash	<i>Fraxinus pennsylvanica</i>	9	13.5	Fair	
10070	Red Maple	<i>Acer rubrum</i>	10	15	Fair	Twin
10071	American Holly	<i>Ilex opaca</i>	5	7.5	Good	
10072	Black Cherry	<i>Prunus serotina</i>	11	16.5	Poor	Leaning, Broken Branches
10073	Red Maple	<i>Acer rubrum</i>	13	19.5	Good	
10074	Green Ash	<i>Fraxinus pennsylvanica</i>	13	19.5	Good	
10075	Red Maple	<i>Acer rubrum</i>	6	9	Poor	Broken Leader
10076	Red Maple	<i>Acer rubrum</i>	14	21	Good	
10077	Persimmon	<i>Diospyros virginiana</i>	12	18	Good	
10078	Red Maple	<i>Acer rubrum</i>	10	15	Good	
10079	Red Maple	<i>Acer rubrum</i>	8	12	Good	Leaning
10080	Red Maple	<i>Acer rubrum</i>	5	7.5	Good	
10081	Red Maple	<i>Acer rubrum</i>	6	9	Fair	Crooked
10082	Red Maple	<i>Acer rubrum</i>	6	9	Fair	Leaning
10083	Red Maple	<i>Acer rubrum</i>	5	7.5	Fair	Broken Branches
10084	Persimmon	<i>Diospyros virginiana</i>	8	12	Good	
10085	Red Maple	<i>Acer rubrum</i>	5	7.5	Good	
10086	Red Maple	<i>Acer rubrum</i>	10	15	Good	
10087	Persimmon	<i>Diospyros virginiana</i>	8	12	Fair	Leaning
10088	Red Maple	<i>Acer rubrum</i>	12	18	Poor	Broken Leader
10089	Red Maple	<i>Acer rubrum</i>	9	13.5	Poor	Broken Leader
10090	Red Maple	<i>Acer rubrum</i>	7	10.5	Good	
10091	Persimmon	<i>Diospyros virginiana</i>	6	9	Good	
10092	Red Maple	<i>Acer rubrum</i>	6	9	Fair	Crooked
10093	Persimmon	<i>Diospyros virginiana</i>	8	12	Good	
10094	Red Maple	<i>Acer rubrum</i>	9	13.5	Poor	
10095	Red Maple	<i>Acer rubrum</i>	12	18	G	
10096	Red Maple	<i>Acer rubrum</i>	13	19.5	Fair	Crooked
10098	Persimmon	<i>Diospyros virginiana</i>	5	7.5	Fair	Crooked
10099	Persimmon	<i>Diospyros virginiana</i>	7	10.5	Good	Crooked
10100	Red Maple	<i>Acer rubrum</i>	8	12	Good	
10101	Persimmon	<i>Diospyros virginiana</i>	5	7.5	Good	Crooked
10102	Persimmon	<i>Diospyros virginiana</i>	8	12	Fair	
10103	Persimmon	<i>Diospyros virginiana</i>	7	10.5	Fair	Vines
10104	Black Cherry	<i>Prunus serotina</i>	10	15	Poor	
10105	Red Maple	<i>Acer rubrum</i>	15	22.5	Good	
10106	Black Cherry	<i>Prunus serotina</i>	6	9	Poor	
10107	Red Maple	<i>Acer rubrum</i>	6	9	Fair	Crooked
10108	Persimmon	<i>Diospyros virginiana</i>	6	9	Fair	Leaning, OHW
10109	Red Maple	<i>Acer rubrum</i>	10	15	Poor	Broken Crown
10110	Green Ash	<i>Fraxinus pennsylvanica</i>	18	27	Good	Big Tree
10111	Red Maple	<i>Acer rubrum</i>	12	18	Fair	Crooked
10112	Black Cherry	<i>Prunus serotina</i>	13	19.5	Poor	Crooked
10113	Red Maple	<i>Acer rubrum</i>	12	18	Good	Leaning
10114	Black Cherry	<i>Prunus serotina</i>	8	12	Fair	Leaning
10115	Red Maple	<i>Acer rubrum</i>	6	9	G	
10116	Red Maple	<i>Acer rubrum</i>	10	15	Fair	
10117	Red Maple	<i>Acer rubrum</i>	8	12	Fair	



Survey Tree#	Common Name	Botanical Name	DBH (in.)	CRZ (ft.)	Condition	Notes
10118	Green Ash	<i>Fraxinus pennsylvanica</i>	9	13.5	Fair	
10119	Virginia Pine	<i>Pinus virginiana</i>	11	16.5	Poor	
10120	Red Maple	<i>Acer rubrum</i>	11	16.5	Fair	Crooked
10121	Virginia Pine	<i>Pinus virginiana</i>	14	21	Fair	
10122	Red Maple	<i>Acer rubrum</i>	5	7.5	Fair	
10123	Red Maple	<i>Acer rubrum</i>	12	18	Fair	
10124	Red Maple	<i>Acer rubrum</i>	10	15	Good	Vines
10125	Black Cherry	<i>Prunus serotina</i>	7	10.5	Poor	
10126	Red Maple	<i>Acer rubrum</i>	6	9	Fair	Vines
10127	Red Maple	<i>Acer rubrum</i>	12	18	Fair	
10128	Black Cherry	<i>Prunus serotina</i>	9	13.5	Fair	Leaning, Vines
10129	Black Cherry	<i>Prunus serotina</i>	7	10.5	Poor	Vines
10130	Black Cherry	<i>Prunus serotina</i>	6	9	Poor	Broken Leader, Vines
<b>10131</b>	<b>Red Maple</b>	<b><i>Acer rubrum</i></b>	<b>28</b>	<b>42</b>	<b>Fair</b>	<b>Dead Branches</b>
10132	Black Cherry	<i>Prunus serotina</i>	16	24	Good	Multi Stem
10134	Red Maple	<i>Acer rubrum</i>	6	9	Fair	
10135	Black walnut	<i>Juglans nigra</i>	12	18	Good	
10136	Red Maple	<i>Acer rubrum</i>	5	7.5	Fair	
10137	Green Ash	<i>Fraxinus pennsylvanica</i>	9	13.5	Good	
10138	Black Cherry	<i>Prunus serotina</i>	10	15	Fair	Leaning
10139	Black Cherry	<i>Prunus serotina</i>	6	9	Poor	
10140	Persimmon	<i>Diospyros virginiana</i>	15	22.5	Fair	Twin, Vines
10141	Persimmon	<i>Diospyros virginiana</i>	9	13.5	Fair	Edge of Drainage Swale
10142	Persimmon	<i>Diospyros virginiana</i>	5	7.5	Fair	Twin
10143	Norway Spruce	<i>Picea abies</i>	22	33	Good	
10144	American Holly	<i>Ilex opaca</i>	4	6	Fair	
10145	American Holly	<i>Ilex opaca</i>	3	4.5	Fair	
10146	Yew Bush	<i>Taxus Sp.</i>	3	4.5	Fair	
10147	Eastern Red Cedar	<i>Juniperus virginiana</i>	5	7.5	Fair	
10148	Red Maple	<i>Acer rubrum</i>	15	22.5	Fair	Dead Branches
10149	Black Cherry	<i>Prunus serotina</i>	8	12	Poor	1/2 Dead
10150	Norway Spruce	<i>Picea abies</i>	15	22.5	Good	
10151	Red Maple	<i>Acer rubrum</i>	15	22.5	Fair	Broken Branches
10153	Norway Spruce	<i>Picea abies</i>	23	34.5	Good	
10154	Norway Spruce	<i>Picea abies</i>	25	37.5	Good	
10155	Black Cherry	<i>Prunus serotina</i>	5	7.5	Fair	Leaning
10156	Norway Spruce	<i>Picea abies</i>	22	33	Good	
10157	Black Cherry	<i>Prunus serotina</i>	14	21	Fair	
10158	Norway Spruce	<i>Picea abies</i>	18	27	Good	
10159	Red Maple	<i>Acer rubrum</i>	4	6	Good	
10160	Tulip poplar	<i>Liriodendron tulipifera</i>	8	12	Good	
10161	Red Maple	<i>Acer rubrum</i>	5	7.5	Good	
10162	Sassafras	<i>Sassafras albidum</i>	6	9	Poor	OHW
10163	Black Locust	<i>Robinia pseudoacacia</i>	7	10.5	Fair	OHW
10164	Sassafras	<i>Sassafras albidum</i>	4	6	Poor	Leaning, Dead Branches
10165	Black Cherry	<i>Prunus serotina</i>	6	9	Poor	Leaning, Dead Branches
10166	Honey Locust	<i>Gleditsia triacanthos</i>	12	18	Good	
10167	Honey Locust	<i>Gleditsia triacanthos</i>	12	18	Good	
10168	Red Maple	<i>Acer rubrum</i>	5	7.5	Fair	Vines
10169	Red Maple	<i>Acer rubrum</i>	6	9	Good	
10170	White Oak	<i>Quercus alba</i>	6	9	Fair	
10171	Black Cherry	<i>Prunus serotina</i>	7	10.5	Fair	Vines
10172	Honey Locust	<i>Gleditsia triacanthos</i>	10	15	Fair	Vines
10173	Black Cherry	<i>Prunus serotina</i>	6	9	Poor	OHW, Green Briar
10174	Black Cherry	<i>Prunus serotina</i>	8	12	Poor	Vines
10175	Honey Locust	<i>Gleditsia triacanthos</i>	6	9	Fair	
10176	Honey Locust	<i>Gleditsia triacanthos</i>	9	13.5	Fair	
10177	Honey Locust	<i>Gleditsia triacanthos</i>	10	15	Fair	Vines
10178	Eastern Red Cedar	<i>Juniperus virginiana</i>	5	7.5	Fair	OHW
10179	American Elm	<i>Ulmus americana</i>	23	34.5	Poor	Broken Branches, Vines
10180	Black Cherry	<i>Prunus serotina</i>	5	7.5	Poor	
10181	Green Ash	<i>Fraxinus pennsylvanica</i>	8	12	Good	
10182	Honey Locust	<i>Gleditsia triacanthos</i>	5	7.5	Good	
10183	Honey Locust	<i>Gleditsia triacanthos</i>	1	1.5	Good	
10184	Honey Locust	<i>Gleditsia triacanthos</i>	10	15	Fair	Vines
10185	Honey Locust	<i>Gleditsia triacanthos</i>	5	7.5	Fair	
10186	Sassafras	<i>Sassafras albidum</i>	5	7.5	Poor	
10187	Eastern Red Cedar	<i>Juniperus virginiana</i>	4	6	Fair	
10188	Red Maple	<i>Acer rubrum</i>	6	9	Good	
10189	Red Maple	<i>Acer rubrum</i>	4	6	Good	
10190	Black Cherry	<i>Prunus serotina</i>	5	7.5	Fair	Double
10191	Red Maple	<i>Acer rubrum</i>	7	10.5	Fair	
10192	Red Maple	<i>Acer rubrum</i>	4	6	Good	
10193	Black Cherry	<i>Prunus serotina</i>	6	9	Fair	
10194	Black Cherry	<i>Prunus serotina</i>	9	13.5	Fair	Vines



Survey Tree#	Common Name	Botanical Name	DBH (in.)	CRZ (ft.)	Condition	Notes
10195	Tulip poplar	<i>Liriodendron tulipifera</i>	6	9	Good	
10196	Virginia Pine	<i>Pinus virginiana</i>	9	13.5	Fair	
10197	Red Maple	<i>Acer rubrum</i>	6	9	Good	
10198	Red Maple	<i>Acer rubrum</i>	5	7.5	Good	
10199	Red Maple	<i>Acer rubrum</i>	5	7.5	Good	
10200	Red Maple	<i>Acer rubrum</i>	6	9	Good	
10201	Red Maple	<i>Acer rubrum</i>	5	7.5	Good	
10202	Black Cherry	<i>Prunus serotina</i>	5	7.5	Poor	
10203	Black Cherry	<i>Prunus serotina</i>	5	7.5	Poor	Leaning, Crooked
10204	Black Cherry	<i>Prunus serotina</i>	6	9	Poor	
10205	Black Cherry	<i>Prunus serotina</i>	6	9	Fair	
10206	Hackberry	<i>Celtis occidentalis</i>	7	10.5	Fair	
10207	Black Cherry	<i>Prunus serotina</i>	7	10.5	Poor	Leaning, Crooked
10208	Black Locust	<i>Robinia pseudoacacia</i>	9	13.5	Fair	
10209	Honey Locust	<i>Gleditsia triacanthos</i>	5	7.5	Good	
10210	Black Cherry	<i>Prunus serotina</i>	6	9	Poor	
10211	Black Cherry	<i>Prunus serotina</i>	7	10.5	Fair	Vines
10212	Black Cherry	<i>Prunus serotina</i>	5	7.5	Fair	
10213	Green Ash	<i>Fraxinus pennsylvanica</i>	10	15	Good	
10214	Virginia Pine	<i>Pinus virginiana</i>	8	12	Fair	
10215	Virginia Pine	<i>Pinus virginiana</i>	9	13.5	Fair	
10216	Eastern Red Cedar	<i>Juniperus virginiana</i>	5	7.5	Fair	
10217	Virginia Pine	<i>Pinus virginiana</i>	6	9	Fair	
10218	Virginia Pine	<i>Pinus virginiana</i>	10	15	Fair	
10219	Black Cherry	<i>Prunus serotina</i>	8	12	Fair	
10220	Black Locust	<i>Robinia pseudoacacia</i>	5	7.5	Fair	
10221	Black Locust	<i>Robinia pseudoacacia</i>	9	13.5	Good	
10222	Black Cherry	<i>Prunus serotina</i>	7	10.5	Fair	
10223	Persimmon	<i>Diospyros virginiana</i>	5	7.5	Fair	
10224	Eastern Red Cedar	<i>Juniperus virginiana</i>	10	15	Fair	Broken Limbs
10225	Persimmon	<i>Diospyros virginiana</i>	5	7.5	Good	
10226	Red Maple	<i>Acer rubrum</i>	5	7.5	Good	
10227	Black Locust	<i>Robinia pseudoacacia</i>	6	9	Good	
10228	Black Cherry	<i>Prunus serotina</i>	8	12	Poor	Multi Stem, Dead Branches
10229	Tulip poplar	<i>Liriodendron tulipifera</i>	10	15	Good	
10230	Red Oak	<i>Quercus rubra</i>	5	7.5	Fair	
10231	Virginia Pine	<i>Pinus virginiana</i>	10	15	Poor	
10232	Green Ash	<i>Fraxinus pennsylvanica</i>	9	13.5	Good	
10233	Black Locust	<i>Robinia pseudoacacia</i>	5	7.5	Fair	Broken Branches
10234	Red Maple	<i>Acer rubrum</i>	8	12	Good	
10235	Pignut Hickory	<i>Carya glabra</i>	5	7.5	Good	
10236	Flowering Dogwood	<i>Cornus Florida</i>	5	7.5	Fair	
10237	Black Cherry	<i>Prunus serotina</i>	6	9	Poor	Vines
10238	Virginia Pine	<i>Pinus virginiana</i>	5	7.5	Fair	
10239	Hackberry	<i>Celtis occidentalis</i>	5	7.5	Fair	OHW
10240	Hackberry	<i>Celtis occidentalis</i>	6	9	Fair	
10241	Virginia Pine	<i>Pinus virginiana</i>	12	18	Good	
10242	Black Cherry	<i>Prunus serotina</i>	6	9	Poor	Twin, Crooked, Vine
10243	Red Maple	<i>Acer rubrum</i>	5	7.5	Good	
10244	Virginia Pine	<i>Pinus virginiana</i>	12	18	Fair	
10245	Virginia Pine	<i>Pinus virginiana</i>	4	6	Fair	
10246	Eastern Red Cedar	<i>Juniperus virginiana</i>	6	9	Poor	Electric Pole
10247	Eastern Red Cedar	<i>Juniperus virginiana</i>	5	7.5	Fair	
10248	Virginia Pine	<i>Pinus virginiana</i>	6	9	Fair	
10249	Eastern Red Cedar	<i>Juniperus virginiana</i>	5	7.5	Fair	
10250	Red Maple	<i>Acer rubrum</i>	4	6	Fair	
10251	Virginia Pine	<i>Pinus virginiana</i>	5	7.5	Fair	
10252	Eastern Red Cedar	<i>Juniperus virginiana</i>	4	6	Good	
10253	Black Cherry	<i>Prunus serotina</i>	5	7.5	Fair	Crooked
10254	Red Maple	<i>Acer rubrum</i>	4	6	Fair	
10255	Eastern Red Cedar	<i>Juniperus virginiana</i>	5	7.5	Poor	OHW
10256	Eastern Red Cedar	<i>Juniperus virginiana</i>	5	7.5	Poor	OHW
10257	Red Maple	<i>Acer rubrum</i>	7	10.5	Good	
10258	Red Maple	<i>Acer rubrum</i>	5	7.5	Good	
10259	Red Maple	<i>Acer rubrum</i>	4	6	Good	
10260	Eastern Red Cedar	<i>Juniperus virginiana</i>	5	7.5	Fair	
10261	Red Maple	<i>Acer rubrum</i>	5	7.5	Good	
10262	Eastern Red Cedar	<i>Juniperus virginiana</i>	6	9	Fair	OHW
10263	Virginia Pine	<i>Pinus virginiana</i>	11	16.5	Good	
10264	Hackberry	<i>Celtis occidentalis</i>	6	9	Good	
10265	Virginia Pine	<i>Pinus virginiana</i>	8	12	Fair	
10266	Virginia Pine	<i>Pinus virginiana</i>	6	9	Fair	
10267	Virginia Pine	<i>Pinus virginiana</i>	8	12	Fair	
10268	Black Cherry	<i>Prunus serotina</i>	9	13.5	Fair	
10269	Virginia Pine	<i>Pinus virginiana</i>	10	15	Fair	



Survey Tree#	Common Name	Botanical Name	DBH (in.)	CRZ (ft.)	Condition	Notes
10270	Virginia Pine	<i>Pinus virginiana</i>	17	25.5	Fair	
10271	Virginia Pine	<i>Pinus virginiana</i>	4	6	Fair	
10272	Eastern Red Cedar	<i>Juniperus virginiana</i>	8	12	Fair	
10273	Virginia Pine	<i>Pinus virginiana</i>	4	6	Fair	
10274	Eastern Red Cedar	<i>Juniperus virginiana</i>	6	9	Fair	
10275	Virginia Pine	<i>Pinus virginiana</i>	9	13.5	Fair	
10276	Red Maple	<i>Acer rubrum</i>	5	7.5	Good	
10277	Tulip poplar	<i>Liriodendron tulipifera</i>	11	16.5	Fair	
10278	Persimmon	<i>Diospyros virginiana</i>	6	9	Good	
10279	Red Oak	<i>Quercus rubra</i>	7	10.5	Good	
10280	Red Oak	<i>Quercus rubra</i>	6	9	Good	
10281	Honey Locust	<i>Gleditsia triacanthos</i>	9	13.5	Good	
10282	Tulip poplar	<i>Liriodendron tulipifera</i>	6	9	Good	
10283	Red Maple	<i>Acer rubrum</i>	9	13.5	Good	
10284	Virginia Pine	<i>Pinus virginiana</i>	16	24	Fair	
10285	Red Maple	<i>Acer rubrum</i>	6	9	Good	Twin
10286	Virginia Pine	<i>Pinus virginiana</i>	11	16.5	Fair	
10287	Eastern Red Cedar	<i>Juniperus virginiana</i>	5	7.5	Fair	
10288	Virginia Pine	<i>Pinus virginiana</i>	10	15	Fair	
10289	Virginia Pine	<i>Pinus virginiana</i>	10	15	Fair	
10290	Hackberry	<i>Celtis occidentalis</i>	6	9	Fair	
10291	Black walnut	<i>Juglans nigra</i>	5	7.5	Fair	Multi Stem
10292	Virginia Pine	<i>Pinus virginiana</i>	10	15	Fair	
10293	Eastern Red Cedar	<i>Juniperus virginiana</i>	6	9	Fair	
10294	Red Maple	<i>Acer rubrum</i>	12	18	Fair	
10295	Virginia Pine	<i>Pinus virginiana</i>	10	15	Fair	
10296	Black Cherry	<i>Prunus serotina</i>	14	21	Good	
10297	Virginia Pine	<i>Pinus virginiana</i>	8	12	Good	
10298	Virginia Pine	<i>Pinus virginiana</i>	9	13.5	Fair	
10299	Eastern Red Cedar	<i>Juniperus virginiana</i>	6	9	Fair	
10300	Virginia Pine	<i>Pinus virginiana</i>	12	18	Fair	
10301	Black Cherry	<i>Prunus serotina</i>	5	7.5	Poor	Crooked
10302	Black Cherry	<i>Prunus serotina</i>	6	9	Poor	Crooked
10303	Virginia Pine	<i>Pinus virginiana</i>	9	13.5	Fair	
10304	Virginia Pine	<i>Pinus virginiana</i>	9	13.5	Fair	
10305	Virginia Pine	<i>Pinus virginiana</i>	10	15	Fair	
10306	Red Maple	<i>Acer rubrum</i>	5	7.5	Good	
10307	Persimmon	<i>Diospyros virginiana</i>	5	7.5	Good	
10308	Eastern Red Cedar	<i>Juniperus virginiana</i>	7	10.5	Fair	
10309	Eastern Red Cedar	<i>Juniperus virginiana</i>	6	9	Fair	
10310	Virginia Pine	<i>Pinus virginiana</i>	8	12	Fair	
10311	Virginia Pine	<i>Pinus virginiana</i>	10	15	Fair	
10312	Virginia Pine	<i>Pinus virginiana</i>	16	24	Fair	
10313	Eastern Red Cedar	<i>Juniperus virginiana</i>	5	7.5	Poor	
10314	Flowering Dogwood	<i>Cornus Florida</i>	4	6	Good	
10315	Sassafras	<i>Sassafras albidum</i>	5	7.5	Poor	
10316	Sassafras	<i>Sassafras albidum</i>	5	7.5	Fair	
10317	Flowering Dogwood	<i>Cornus Florida</i>	5	7.5	Poor	
10318	Eastern Red Cedar	<i>Juniperus virginiana</i>	14	21	Fair	
10319	Sassafras	<i>Sassafras albidum</i>	6	9	Poor	
10320	Eastern Red Cedar	<i>Juniperus virginiana</i>	12	18	Fair	OHW
10321	Eastern Red Cedar	<i>Juniperus virginiana</i>	8	12	Poor	OHW
10322	Virginia Pine	<i>Pinus virginiana</i>	7	10.5	Fair	Dead Branches
10323	Virginia Pine	<i>Pinus virginiana</i>	10	15	Fair	Dead Branches
10324	Eastern Red Cedar	<i>Juniperus virginiana</i>	8	12	Fair	Dead Branches
10325	Virginia Pine	<i>Pinus virginiana</i>	10	15	Fair	Dead Branches
10326	Virginia Pine	<i>Pinus virginiana</i>	7	10.5	Fair	Dead Branches
10327	Virginia Pine	<i>Pinus virginiana</i>	13	19.5	Fair	Dead Branches
10328	Tulip poplar	<i>Liriodendron tulipifera</i>	5	7.5	Good	Dead Branches
10329	Virginia Pine	<i>Pinus virginiana</i>	9	13.5	Fair	Dead Branches
10330	Eastern Red Cedar	<i>Juniperus virginiana</i>	6	9	Fair	Dead Branches
10331	Eastern Red Cedar	<i>Juniperus virginiana</i>	14	21	Fair	
10332	Virginia Pine	<i>Pinus virginiana</i>	10	15	Fair	
10333	Eastern Red Cedar	<i>Juniperus virginiana</i>	5	7.5	Fair	
10334	Virginia Pine	<i>Pinus virginiana</i>	10	15	Fair	Dead Branches
10335	Virginia Pine	<i>Pinus virginiana</i>	6	9	Fair	Dead Branches
10336	Virginia Pine	<i>Pinus virginiana</i>	13	19.5	Fair	Dead Branches
10337	Virginia Pine	<i>Pinus virginiana</i>	9	13.5	Fair	Dead Branches
10338	Virginia Pine	<i>Pinus virginiana</i>	7	10.5	Fair	Dead Branches
10339	Virginia Pine	<i>Pinus virginiana</i>	5	7.5	Fair	Dead Branches
10340	Virginia Pine	<i>Pinus virginiana</i>	11	16.5	Fair	Dead Branches
10341	Virginia Pine	<i>Pinus virginiana</i>	6	9	Fair	Dead Branches
10342	Virginia Pine	<i>Pinus virginiana</i>	9	13.5	Fair	Dead Branches
10343	Virginia Pine	<i>Pinus virginiana</i>	7	10.5	Fair	Dead Branches
10344	Virginia Pine	<i>Pinus virginiana</i>	10	15	Fair	Dead Branches



Survey Tree#	Common Name	Botanical Name	DBH (in.)	CRZ (ft.)	Condition	Notes
10345	Virginia Pine	<i>Pinus virginiana</i>	5	7.5	Fair	Dead Branches
10346	American Elm	<i>Ulmus americana</i>	5	7.5	Poor	
10347	Eastern Red Cedar	<i>Juniperus virginiana</i>	6	9	Poor	Dead Branches
10348	Green Ash	<i>Fraxinus pennsylvanica</i>	17	25.5	Fair	Triple, Broken Branches
10349	American Elm	<i>Ulmus americana</i>	15	22.5	Poor	Almost Dead
10350	Virginia Pine	<i>Pinus virginiana</i>	13	19.5	Fair	Dead Branches
10351	Virginia Pine	<i>Pinus virginiana</i>	10	15	Fair	
10352	Virginia Pine	<i>Pinus virginiana</i>	5	7.5	Fair	
10353	Red Maple	<i>Acer rubrum</i>	6	9	Good	
10354	Red Maple	<i>Acer rubrum</i>	6	9	Good	
10355	Virginia Pine	<i>Pinus virginiana</i>	9	13.5	Fair	
10356	Eastern Red Cedar	<i>Juniperus virginiana</i>	11	16.5	Fair	
10357	Virginia Pine	<i>Pinus virginiana</i>	12	18	Fair	
10358	Virginia Pine	<i>Pinus virginiana</i>	9	13.5	Fair	
10359	Virginia Pine	<i>Pinus virginiana</i>	7	10.5	Poor	
10360	Eastern Red Cedar	<i>Juniperus virginiana</i>	6	9	Poor	
10361	Eastern Red Cedar	<i>Juniperus virginiana</i>	3	4.5	Poor	
10362	Virginia Pine	<i>Pinus virginiana</i>	14	21	Fair	
10363	Virginia Pine	<i>Pinus virginiana</i>	7	10.5	Fair	Dead Branches
10364	Virginia Pine	<i>Pinus virginiana</i>	10	15	Fair	Dead Branches
10365	Virginia Pine	<i>Pinus virginiana</i>	9	13.5	Fair	Dead Branches
10366	Virginia Pine	<i>Pinus virginiana</i>	8	12	Fair	Dead Branches
10367	Virginia Pine	<i>Pinus virginiana</i>	15	22.5	Fair	Dead Branches
10368	Virginia Pine	<i>Pinus virginiana</i>	6	9	Fair	Dead Branches
10369	Virginia Pine	<i>Pinus virginiana</i>	5	7.5	Fair	Dead Branches
10370	Virginia Pine	<i>Pinus virginiana</i>	6	9	Fair	Dead Branches
10371	Virginia Pine	<i>Pinus virginiana</i>	5	7.5	Fair	Dead Branches
10372	Virginia Pine	<i>Pinus virginiana</i>	5	7.5	Fair	Dead Branches
10373	Virginia Pine	<i>Pinus virginiana</i>	9	13.5	Fair	Dead Branches
10374	Virginia Pine	<i>Pinus virginiana</i>	8	12	Fair	Dead Branches
10375	Virginia Pine	<i>Pinus virginiana</i>	5	7.5	Fair	Dead Branches
10376	Virginia Pine	<i>Pinus virginiana</i>	6	9	Fair	Dead Branches
10377	Virginia Pine	<i>Pinus virginiana</i>	5	7.5	Fair	Dead Branches
10378	Virginia Pine	<i>Pinus virginiana</i>	10	15	Fair	Dead Branches
10379	Virginia Pine	<i>Pinus virginiana</i>	9	13.5	Fair	Dead Branches
10380	Virginia Pine	<i>Pinus virginiana</i>	10	15	Fair	Dead Branches
10381	Virginia Pine	<i>Pinus virginiana</i>	6	9	Fair	Dead Branches
10382	Virginia Pine	<i>Pinus virginiana</i>	7	10.5	Fair	Dead Branches
10383	Virginia Pine	<i>Pinus virginiana</i>	5	7.5	Fair	Dead Branches
10384	Virginia Pine	<i>Pinus virginiana</i>	8	12	Fair	Dead Branches
10385	Virginia Pine	<i>Pinus virginiana</i>	12	18	Fair	Dead Branches
10386	Virginia Pine	<i>Pinus virginiana</i>	14	21	Fair	Dead Branches
10387	Virginia Pine	<i>Pinus virginiana</i>	6	9	Fair	Dead Branches
10388	Eastern Red Cedar	<i>Juniperus virginiana</i>	6	9	Fair	Dead Branches
10389	Virginia Pine	<i>Pinus virginiana</i>	8	12	Fair	Dead Branches
10390	Virginia Pine	<i>Pinus virginiana</i>	7	10.5	Fair	Dead Branches
10391	Black Locust	<i>Robinia pseudoacacia</i>	8	12	Fair	
10392	Virginia Pine	<i>Pinus virginiana</i>	8	12	Fair	Dead Branches
10393	Virginia Pine	<i>Pinus virginiana</i>	8	12	Fair	Dead Branches
10394	Virginia Pine	<i>Pinus virginiana</i>	9	13.5	Fair	Dead Branches
10395	Eastern Red Cedar	<i>Juniperus virginiana</i>	6	9	Fair	Dead Branches
10396	Virginia Pine	<i>Pinus virginiana</i>	10	15	Fair	Dead Branches
10397	Virginia Pine	<i>Pinus virginiana</i>	9	13.5	Fair	Dead Branches
10398	Virginia Pine	<i>Pinus virginiana</i>	10	15	Fair	Dead Branches
10399	Virginia Pine	<i>Pinus virginiana</i>	10	15	Fair	Dead Branches
10400	Virginia Pine	<i>Pinus virginiana</i>	5	7.5	Fair	Dead Branches
10401	Virginia Pine	<i>Pinus virginiana</i>	7	10.5	Fair	Dead Branches
10402	Virginia Pine	<i>Pinus virginiana</i>	1	1.5	Fair	Dead Branches
10403	Virginia Pine	<i>Pinus virginiana</i>	10	15	Fair	Dead Branches
10404	Virginia Pine	<i>Pinus virginiana</i>	6	9	Fair	Dead Branches
10405	Virginia Pine	<i>Pinus virginiana</i>	9	13.5	Fair	Dead Branches
10406	Red Maple	<i>Acer rubrum</i>	10	15	Good	
10407	Virginia Pine	<i>Pinus virginiana</i>	8	12	Poor	Crowded, Dead Branches
10408	Virginia Pine	<i>Pinus virginiana</i>	10	15	Fair	Dead Branches
10410	Black Locust	<i>Robinia pseudoacacia</i>	6	9	Fair	Crooked
10411	Black Locust	<i>Robinia pseudoacacia</i>	6	9	Good	
10412	Red Maple	<i>Acer rubrum</i>	9	13.5	Good	Broken Branches
10413	Red Maple	<i>Acer rubrum</i>	5	7.5	Good	
10414	Tulip poplar	<i>Liriodendron tulipifera</i>	6	9	Fair	Crooked
10415	Virginia Pine	<i>Pinus virginiana</i>	10	15	Poor	
10416	Tulip poplar	<i>Liriodendron tulipifera</i>	9	13.5	Fair	Crooked
10417	Virginia Pine	<i>Pinus virginiana</i>	1	1.5	Fair	Dead Branches
10418	Virginia Pine	<i>Pinus virginiana</i>	5	7.5	Fair	Dead Branches
10419	Virginia Pine	<i>Pinus virginiana</i>	9	13.5	Fair	Dead Branches
10420	Virginia Pine	<i>Pinus virginiana</i>	9	13.5	Fair	Dead Branches



Survey Tree#	Common Name	Botanical Name	DBH (in.)	CRZ (ft.)	Condition	Notes
10421	Black Cherry	<i>Prunus serotina</i>	10	15	Fair	Dead Branches
10422	Virginia Pine	<i>Pinus virginiana</i>	8	12	Fair	Dead Branches
10423	Virginia Pine	<i>Pinus virginiana</i>	10	15	Fair	Dead Branches
10424	Virginia Pine	<i>Pinus virginiana</i>	6	9	Fair	Dead Branches
10425	American Elm	<i>Ulmus americana</i>	6	9	Fair	
10426	Virginia Pine	<i>Pinus virginiana</i>	10	15	Fair	Dead Branches
10427	Virginia Pine	<i>Pinus virginiana</i>	5	7.5	Fair	Dead Branches
10428	Virginia Pine	<i>Pinus virginiana</i>	8	12	Fair	Dead Branches
10429	Virginia Pine	<i>Pinus virginiana</i>	10	15	Fair	Dead Branches
10430	Virginia Pine	<i>Pinus virginiana</i>	5	7.5	Fair	Dead Branches
10431	Virginia Pine	<i>Pinus virginiana</i>	11	16.5	Fair	Dead Branches
10432	Virginia Pine	<i>Pinus virginiana</i>	9	13.5	Fair	Sheet flow channel between trees
10433	Virginia Pine	<i>Pinus virginiana</i>	12	18	Fair	Dead Branches
10434	Virginia Pine	<i>Pinus virginiana</i>	13	19.5	Fair	Dead Branches
10435	Virginia Pine	<i>Pinus virginiana</i>	8	12	Poor	Dead Branches
10436	Tulip poplar	<i>Liriodendron tulipifera</i>	8	12	Good	Crooked
10437	Tulip poplar	<i>Liriodendron tulipifera</i>	9	13.5	Good	
10438	Virginia Pine	<i>Pinus virginiana</i>	10	15	Poor	Dead Branches
10439	Tulip poplar	<i>Liriodendron tulipifera</i>	13	19.5	Good	Vines
10440	Tullip Poplar	<i>Liriodendron tulipifera</i>	18	27	Good	
10441	Tullip Poplar	<i>Liriodendron tulipifera</i>	14	21	Good	
10442	Tullip Poplar	<i>Liriodendron tulipifera</i>	14	21	Good	Grape Vine in Canopy
10443	Tullip Poplar	<i>Liriodendron tulipifera</i>	4	6	Fair	
10444	Tullip Poplar	<i>Liriodendron tulipifera</i>	15	22.5	Good	
10445	Tullip Poplar	<i>Liriodendron tulipifera</i>	14	21	Good	Twin
10446	Tulip poplar	<i>Liriodendron tulipifera</i>	14	21	Poor	Trunk Decay
10447	Red Maple	<i>Acer rubrum</i>	8	12	Good	
10448	Eastern Red Cedar	<i>Juniperus virginiana</i>	4	6	Poor	Twin, 1 leader broken
10449	Virginia Pine	<i>Pinus virginiana</i>	9	13.5	Poor	Dead Branches
10450	Virginia Pine	<i>Pinus virginiana</i>	9	13.5	Poor	Dead Branches
10451	Red Maple	<i>Acer rubrum</i>	6	9	Good	
10452	Tulip poplar	<i>Liriodendron tulipifera</i>	18	27	Good	
10453	Virginia Pine	<i>Pinus virginiana</i>	12	18	Fair	
10454	Black walnut	<i>Juglans nigra</i>	12	18	Good	
10455	American sycamore	<i>Platanus occidentalis</i>	11	16.5	Good	Vines
10456	Tulip poplar	<i>Liriodendron tulipifera</i>	8	12	Fair	
10457	Crab Apple	<i>Malus Sp.</i>	5	7.5	Poor	1/2 Dead
10458	American Elm	<i>Ulmus americana</i>	23	34.5	Good	Vines
10459	Tulip poplar	<i>Liriodendron tulipifera</i>	17	25.5	Fair	1 limb cracked off
10460	Eastern Red Cedar	<i>Juniperus virginiana</i>	9	13.5	Fair	
10461	Red Maple	<i>Acer rubrum</i>	11	16.5	Fair	Leaning
10462	Red Maple	<i>Acer rubrum</i>	17	25.5		
10463	Black Locust	<i>Robinia pseudoacacia</i>	11	16.5	Poor	Vines
10464	Black Locust	<i>Robinia pseudoacacia</i>	11	16.5	Fair	Crooked
10465	Tullip Poplar	<i>Liriodendron tulipifera</i>	14	21	Good	
10466	Sassafras	<i>Sassafras albidum</i>	6	9	Fair	Heavy vines
10467	Black Walnut	<i>Juglans nigra</i>	9	13.5	Fair	Heavy vines
10468	Black Walnut	<i>Juglans nigra</i>	6	9	Fair	Heavy vines
10469	Red Maple	<i>Acer rubrum</i>	5	7.5	Fair	Crooked
10470	Persimmon	<i>Diospyros virginiana</i>	5	7.5	Good	Vines
10471	Tulip poplar	<i>Liriodendron tulipifera</i>	6	9	Poor	Leaning, Crooked
10472	Tulip poplar	<i>Liriodendron tulipifera</i>	18	27	Fair	Vines
10473	Red Maple	<i>Acer rubrum</i>	21	31.5	Good	Multi Stem
10474	Tulip poplar	<i>Liriodendron tulipifera</i>	15	22.5	Fair	Broken Limbs
10475	Green Ash	<i>Fraxinus pennsylvanica</i>	15	22.5	Poor	Vines
10476	Black Locust	<i>Robinia pseudoacacia</i>	16	24	Poor	1/2 Dead
10477	Eastern Red Cedar	<i>Juniperus virginiana</i>	6	9	Poor	Vines
10478	Black Locust	<i>Robinia pseudoacacia</i>	15	22.5	Poor	
10479	Black Locust	<i>Robinia pseudoacacia</i>	12	18	Poor	Trunk Rot
10480	Red Maple	<i>Acer rubrum</i>	8	12	Poor	
10481	Black Cherry	<i>Prunus serotina</i>	15	22.5	Poor	
10482	Black Cherry	<i>Prunus serotina</i>	8	12	Poor	Almost Dead
10483	Eastern Red Cedar	<i>Juniperus virginiana</i>	12	18	Fair	
10484	Black Locust	<i>Robinia pseudoacacia</i>	8	12	Fair	Broken Branches
10485	Tulip poplar	<i>Liriodendron tulipifera</i>	22	33	Fair	Very Crooked
10486	Black Walnut	<i>Juglans nigra</i>	11	16.5	Fair	Vines
10487	American Sycamore	<i>Platanus occidentalis</i>	9	13.5	Fair	Crooked, leaning
10488	Honey Locust	<i>Gleditsia triacanthos</i>	11	16.5	Fair	Vines
10489	Sassafras	<i>Sassafras albidum</i>	8	12	Poor	Vines
10490	Tullip Poplar	<i>Liriodendron tulipifera</i>	19	28.5	Good	
10491	Tullip Poplar	<i>Liriodendron tulipifera</i>	15	22.5	Good	Heavy vines
10492	Red Maple	<i>Acer rubrum</i>	10	15	Fair	
10493	Persimmon	<i>Diospyros virginiana</i>	9	13.5	Good	Twin
10494	Red Maple	<i>Acer rubrum</i>	9	13.5	Good	Leaning, exposed roots
10495	Red Maple	<i>Acer rubrum</i>	11	16.5	Fair	



Survey Tree#	Common Name	Botanical Name	DBH (in.)	CRZ (ft.)	Condition	Notes
10496	Red Maple	<i>Acer rubrum</i>	6	9	Good	Vines
10497	Red Maple	<i>Acer rubrum</i>	8	12	Good	
10498	Red Maple	<i>Acer rubrum</i>	10	15	Good	Vines
10499	Red Maple	<i>Acer rubrum</i>	8	12	Fair	Vines
10500	Persimmon	<i>Diospyros virginiana</i>	6	9	Good	
10501	Black Locust	<i>Robinia pseudoacacia</i>	5	7.5	Good	Crooked
10502	Honey Locust	<i>Gleditsia triacanthos</i>	17	25.5	Fair	
10503	Honey Locust	<i>Gleditsia triacanthos</i>	7	10.5	Fair	
10504	Silver Maple	<i>Acer saccharinum</i>	16	24	Fair	Triple, vines
10505	Persimmon	<i>Diospyros virginiana</i>	9	13.5	Fair	Vines
10506	Red Maple	<i>Acer rubrum</i>	6	9	Good	Vines
10507	Red Maple	<i>Acer rubrum</i>	7	10.5	Poor	
10508	Red Maple	<i>Acer rubrum</i>	14	21	Good	Vines
10509	Black Walnut	<i>Juglans nigra</i>	7	10.5	Fair	Vines, hole in trunk
10510	Red Maple	<i>Acer rubrum</i>	11	16.5	Good	
10511	Red Maple	<i>Acer rubrum</i>	6	9	Good	
10512	Red Maple	<i>Acer rubrum</i>	10	15	Good	
10513	Red Maple	<i>Acer rubrum</i>	7	10.5	Good	
10514	Tullip Poplar	<i>Liriodendron tulipifera</i>	8	12	Good	
10515	Red Maple	<i>Acer rubrum</i>	11	16.5	Fair	Vines
10516	Persimmon	<i>Diospyros virginiana</i>	6	9	Poor	Vines, basal rot
10517	Red Maple	<i>Acer rubrum</i>	9	13.5	Fair	Vines
10518	Persimmon	<i>Diospyros virginiana</i>	9	13.5	Fair	Heavy vines
10519	Persimmon	<i>Diospyros virginiana</i>	7	10.5	Fair	Twin, vines
10520	Silver Maple	<i>Acer saccharinum</i>	16	24	Fair	Vines
10521	Silver Maple	<i>Acer saccharinum</i>	19	28.5	Fair	Vines
10522	Black Walnut	<i>Juglans nigra</i>	7	10.5	Poor	Vines, 1/2 dead
10523	Black Walnut	<i>Juglans nigra</i>	7	10.5	Poor	Heavy vines
10524	Black Walnut	<i>Juglans nigra</i>	12	18	Poor	Tree leaning on it
10525	Box Elder	<i>Acer negundo</i>	6	9	Fair	Edge of road
10526	American Elm	<i>Ulmus americana</i>	17	25.5	Fair	Edge of road
10527	American Elm	<i>Ulmus americana</i>	9	13.5	Fair	
10528	American Elm	<i>Ulmus americana</i>	18	27	Fair	
10529	Black Walnut	<i>Juglans nigra</i>	10	15	Poor	Vines, leaning
10530	Persimmon	<i>Diospyros virginiana</i>	7	10.5	Fair	Vines
<b>10531</b>	<b>Red Maple</b>	<b><i>Acer rubrum</i></b>	<b>24</b>	<b>36</b>	<b>Poor</b>	<b>Basal damage</b>
10532	Persimmon	<i>Diospyros virginiana</i>	7	10.5	Fair	Vines, crooked
10533	Red Maple	<i>Acer rubrum</i>	8	12	Fair	Vines
10534	American Elm	<i>Ulmus americana</i>	10	15	Fair	Vines
10535	Red Maple	<i>Acer rubrum</i>	14	21	Fair	Vines
10536	Red Maple	<i>Acer rubrum</i>	5	7.5	Fair	Leaning
10537	Persimmon	<i>Diospyros virginiana</i>	5	7.5	Good	
10537	Black Cherry	<i>Prunus serotina</i>	12	18	Fair	Broken branches
10538	Persimmon	<i>Diospyros virginiana</i>	7	10.5	Good	
10539	Red Maple	<i>Acer rubrum</i>	15	22.5	Fair	Vines
10540	Black Cherry	<i>Prunus serotina</i>	6	9	Poor	Vines, crooked
10541	Red Maple	<i>Acer rubrum</i>	6	9	Fair	
10542	American Elm	<i>Ulmus americana</i>	11	16.5	Fair	1 Dead Leader
10543	Red Maple	<i>Acer rubrum</i>	17	25.5	Fair	
10544	Black Locust	<i>Robinia pseudoacacia</i>	11	16.5	Poor	1/2 Dead
10545	Black Locust	<i>Robinia pseudoacacia</i>	13	19.5	Poor	Almost Dead
<b>10546</b>	<b>Tulip poplar</b>	<b><i>Liriodendron tulipifera</i></b>	<b>26</b>	<b>39</b>	<b>Fair</b>	<b>Vines</b>
10547	Black Locust	<i>Robinia pseudoacacia</i>	19	28.5	Poor	18+
10548	Black Locust	<i>Robinia pseudoacacia</i>	15	22.5	Poor	
10549	Red Maple	<i>Acer rubrum</i>	17	25.5	Fair	
10550	Red Maple	<i>Acer rubrum</i>	21	31.5	Fair	
10551	Black Cherry	<i>Prunus serotina</i>	11	16.5	Poor	Broken Limbs
10552	Persimmon	<i>Diospyros virginiana</i>	6	9	Fair	
10553	Persimmon	<i>Diospyros virginiana</i>	10	15	Fair	
10554	Red Maple	<i>Acer rubrum</i>	5	7.5	Fair	Multi Stem
10555	Hackberry	<i>Celtis occidentalis</i>	6	9	Fair	
<b>10556</b>	<b>Red Maple</b>	<b><i>Acer rubrum</i></b>	<b>26</b>	<b>39</b>	<b>Fair</b>	<b>Heavy vines</b>
10557	Red Maple	<i>Acer rubrum</i>	20	30	Fair	Undercut - edge of stream
10558	Red Maple	<i>Acer rubrum</i>	23	34.5	Fair	Undercut - edge of stream
10559	Black Walnut	<i>Juglans nigra</i>	1	1.5	Poor	Vines, crooked
10560	Hackberry	<i>Celtis occidentalis</i>	10	15	Poor	Vines
10561	Hackberry	<i>Celtis occidentalis</i>	6	9	Poor	1/2 Dead, no crown
10562	Hackberry	<i>Celtis occidentalis</i>	6	9	Poor	Vines
10563	Black Locust	<i>Robinia pseudoacacia</i>	8	12	Poor	
10564	Black Locust	<i>Robinia pseudoacacia</i>	12	18	Fair	Vines
10565	Black Cherry	<i>Prunus serotina</i>	8	12	Poor	
10566	Black Locust	<i>Robinia pseudoacacia</i>	12	18	Fair	
10567	Black Cherry	<i>Prunus serotina</i>	9	13.5	Fair	
10568	Black Locust	<i>Robinia pseudoacacia</i>	12	18	Poor	Vines, 1/2 Dead
10569	Black Locust	<i>Robinia pseudoacacia</i>	5	7.5	Fair	Leaning



Survey Tree#	Common Name	Botanical Name	DBH (in.)	CRZ (ft.)	Condition	Notes
10570	Eastern Red Cedar	<i>Juniperus virginiana</i>	7	10.5	Fair	
10571	Black Locust	<i>Robinia pseudoacacia</i>	1	1.5	Poor	Almost Dead
10572	Persimmon	<i>Diospyros virginiana</i>	7	10.5	Good	
10573	Red Maple	<i>Acer rubrum</i>	5	7.5	Good	
10574	Black Locust	<i>Robinia pseudoacacia</i>	7	10.5	Poor	
10575	Black Cherry	<i>Prunus serotina</i>	7	10.5	Poor	
10576	Eastern Red Cedar	<i>Juniperus virginiana</i>	11	16.5	Good	
10577	Eastern Red Cedar	<i>Juniperus virginiana</i>	13	19.5	Poor	
10578	Eastern Red Cedar	<i>Juniperus virginiana</i>	4	6	Poor	Twin
10579	Eastern Red Cedar	<i>Juniperus virginiana</i>	7	10.5	Poor	Broken Leader
10580	Black Locust	<i>Robinia pseudoacacia</i>	8	12	Poor	Twin, 1/2 Dead
10581	Eastern Red Cedar	<i>Juniperus virginiana</i>	4	6	Poor	
10582	Eastern Red Cedar	<i>Juniperus virginiana</i>	8	12	Poor	
10583	Eastern Red Cedar	<i>Juniperus virginiana</i>	6	9	Poor	Leaning
10584	Eastern Red Cedar	<i>Juniperus virginiana</i>	8	12	Fair	Cut branch
10585	Eastern Red Cedar	<i>Juniperus virginiana</i>	7	10.5	Fair	
10586	Black Cherry	<i>Prunus serotina</i>	6	9	Fair	
10587	Eastern Red Cedar	<i>Juniperus virginiana</i>	5	7.5	Poor	
10588	Eastern Red Cedar	<i>Juniperus virginiana</i>	6	9	Poor	
10589	Eastern Red Cedar	<i>Juniperus virginiana</i>	5	7.5	Poor	
10590	Eastern Red Cedar	<i>Juniperus virginiana</i>	8	12	Poor	
10591	Eastern Red Cedar	<i>Juniperus virginiana</i>	9	13.5	Poor	
10592	Black Locust	<i>Robinia pseudoacacia</i>	10	15	Poor	Almost Dead
10593	Black Locust	<i>Robinia pseudoacacia</i>	9	13.5	Poor	Almost Dead
10594	Black Locust	<i>Robinia pseudoacacia</i>	6	9	Poor	Almost Dead
10595	Black Cherry	<i>Prunus serotina</i>	12	18	Poor	Basal Damage
10596	Black Cherry	<i>Prunus serotina</i>	9	13.5	Fair	
10597	Black Cherry	<i>Prunus serotina</i>	7	10.5	Fair	
10598	Black Cherry	<i>Prunus serotina</i>	12	18	Poor	
10599	American Elm	<i>Ulmus americana</i>	12	18	Poor	
10600	Black Cherry	<i>Prunus serotina</i>	6	9	Poor	Dead Branches
10601	Black walnut	<i>Juglans nigra</i>	10	15	Fair	
10602	Black Locust	<i>Robinia pseudoacacia</i>	11	16.5	Poor	1/2 Dead
10603	Black Locust	<i>Robinia pseudoacacia</i>	13	19.5	Poor	Twin, Vines, leaning, 1/2 dead
10604	Black Cherry	<i>Prunus serotina</i>	6	9	Poor	Crooked
10605	Black Cherry	<i>Prunus serotina</i>	5	7.5	Fair	
10606	Black Cherry	<i>Prunus serotina</i>	9	13.5	Poor	Vines, leaning
10607	Black Locust	<i>Robinia pseudoacacia</i>	9	13.5	Poor	Twin, leaning, almost dead
10608	Black Cherry	<i>Prunus serotina</i>	6	9	Poor	Vines
10609	Black Locust	<i>Robinia pseudoacacia</i>	7	10.5	Poor	Vines
10610	Black Cherry	<i>Prunus serotina</i>	6	9	Fair	crooked
10611	Eastern Red Cedar	<i>Juniperus virginiana</i>	5	7.5	Poor	Crowded
10612	Eastern Red Cedar	<i>Juniperus virginiana</i>	7	10.5	Poor	crowded
10613	Eastern Red Cedar	<i>Juniperus virginiana</i>	7	10.5	Fair	Crooked
10614	Black Cherry	<i>Prunus serotina</i>	10	15	Good	
10615	Hackberry	<i>Celtis occidentalis</i>	10	15	Fair	Crooked
10616	Black Cherry	<i>Prunus serotina</i>	9	13.5	Fair	Trunk Gall
10617	Eastern Red Cedar	<i>Juniperus virginiana</i>	6	9	Fair	
10618	Eastern Red Cedar	<i>Juniperus virginiana</i>	13	19.5	Fair	
10619	Black Cherry	<i>Prunus serotina</i>	15	22.5	Fair	
10620	Black Cherry	<i>Prunus serotina</i>	8	12	Poor	Vines
10621	Black Locust	<i>Robinia pseudoacacia</i>	10	15	Poor	
10622	Black Cherry	<i>Prunus serotina</i>	11	16.5	Fair	Twin
<b>10623</b>	<b>Pin Oak</b>	<b><i>Quercus palustris</i></b>	<b>31</b>	<b>46.5</b>	<b>G</b>	<b>Edge of new forest to stream</b>
10624	Black Cherry	<i>Prunus serotina</i>	6	9	Fair	
10625	Virginia Pine	<i>Pinus virginiana</i>	12	18	Poor	Dead Branches
10626	Virginia Pine	<i>Pinus virginiana</i>	19	28.5	Poor	Leaning, 1/2 dead
10627	Black Cherry	<i>Prunus serotina</i>	6	9	Poor	Dead Branches, crooked
10628	Virginia Pine	<i>Pinus virginiana</i>	9	13.5	Poor	Crowded, Leaning
10629	Black Cherry	<i>Prunus serotina</i>	6	9	Fair	Crooked
10630	Black Cherry	<i>Prunus serotina</i>	11	16.5	Fair	Vines
10631	Black Locust	<i>Robinia pseudoacacia</i>	8	12	Poor	1/2 Dead
10632	Eastern Red Cedar	<i>Juniperus virginiana</i>	10	15	Poor	
10633	Black Cherry	<i>Prunus serotina</i>	13	19.5	Fair	Leaning
10634	Black Cherry	<i>Prunus serotina</i>	8	12	Fair	Leaning
10635	Red Maple	<i>Acer rubrum</i>	6	9	Fair	
10636	Virginia Pine	<i>Pinus virginiana</i>	5	7.5	Poor	
10637	Black Cherry	<i>Prunus serotina</i>	12	18	Fair	
10638	Black Cherry	<i>Prunus serotina</i>	7	10.5	Fair	
10639	Virginia Pine	<i>Pinus virginiana</i>	9	13.5	Poor	
10640	Black Cherry	<i>Prunus serotina</i>	16	24	Fair	
10641	Black Cherry	<i>Prunus serotina</i>	8	12	Fair	
10642	Black Cherry	<i>Prunus serotina</i>	8	12	Fair	
10643	Black Cherry	<i>Prunus serotina</i>	8	12	Fair	
10644	American Elm	<i>Ulmus americana</i>	10	15	Fair	Leaning



Survey Tree#	Common Name	Botanical Name	DBH (in.)	CRZ (ft.)	Condition	Notes
10645	Black Cherry	<i>Prunus serotina</i>	7	10.5	Fair	
10646	Black Cherry	<i>Prunus serotina</i>	13	19.5	Fair	
10647	Black Cherry	<i>Prunus serotina</i>	11	16.5	Fair	
10648	Black Cherry	<i>Prunus serotina</i>	19	28.5	Fair	
10649	Black Cherry	<i>Prunus serotina</i>	10	15	Fair	
10650	Black Cherry	<i>Prunus serotina</i>	8	12	Fair	
10651	Persimmon	<i>Diospyros virginiana</i>	5	7.5	Good	
10652	Black Cherry	<i>Prunus serotina</i>	10	15	Fair	
10653	Black Cherry	<i>Prunus serotina</i>	8	12	Fair	
10654	Black Cherry	<i>Prunus serotina</i>	9	13.5	Fair	
10655	Black Cherry	<i>Prunus serotina</i>	8	12	Fair	
10656	Black Walnut	<i>Juglans nigra</i>	17	25.5	Fair	
<b>10657</b>	<b>Black Locust</b>	<b><i>Robinia pseudoacacia</i></b>	<b>28</b>	<b>42</b>	<b>Poor</b>	
10658	Black Cherry	<i>Prunus serotina</i>	8	12	Poor	
10659	American Elm	<i>Ulmus americana</i>	15	22.5	Poor	
10660	White Mulberry	<i>Morus Alba</i>	12	18	Poor	
10661	Black Walnut	<i>Juglans nigra</i>	13	19.5	Fair	
10662	Black Cherry	<i>Prunus serotina</i>	12	18	Poor	Vines, broken branches
10663	Black Walnut	<i>Juglans nigra</i>	11	16.5	Fair	Heavy vines
10664	Black Locust	<i>Robinia pseudoacacia</i>	13	19.5	Poor	1/2 Dead
10665	Black Locust	<i>Robinia pseudoacacia</i>	9	13.5	Poor	1/2 Dead
10666	Black Cherry	<i>Prunus serotina</i>	8	12	Fair	Broken branches
10667	Black Locust	<i>Robinia pseudoacacia</i>	9	13.5	Poor	Broken Leader, Almost Dead
10668	Black Cherry	<i>Prunus serotina</i>	13	19.5	G	
10669	Black Cherry	<i>Prunus serotina</i>	10	15	Poor	
10670	Black Locust	<i>Robinia pseudoacacia</i>	16	24	Poor	
10671	Black walnut	<i>Juglans nigra</i>	16	24	Poor	Dead Branches
10672	American Elm	<i>Ulmus americana</i>	14	21	Poor	Broken Limbs
10673	Black Locust	<i>Robinia pseudoacacia</i>	16	24	Poor	Broken branches, 1/2 dead
10674	American Elm	<i>Ulmus americana</i>	8	12	Fair	
10675	Black Locust	<i>Robinia pseudoacacia</i>	10	15	Poor	1/2 Dead
10676	American Elm	<i>Ulmus americana</i>	18	27	Poor	Crowded
10677	Black Locust	<i>Robinia pseudoacacia</i>	10	15	Poor	Almost Dead
10678	Black Cherry	<i>Prunus serotina</i>	8	12	Fair	
10679	Black Locust	<i>Robinia pseudoacacia</i>	9	13.5	Poor	Twin, 1/2 Dead
10680	Black Locust	<i>Robinia pseudoacacia</i>	8	12	Poor	
10681	Black Locust	<i>Robinia pseudoacacia</i>	16	24	Poor	
10682	Black Walnut	<i>Juglans nigra</i>	10	15	Fair	
10683	Black Locust	<i>Robinia pseudoacacia</i>	5	7.5	Poor	1/2 dead, vines
10684	Black Locust	<i>Robinia pseudoacacia</i>	6	9	Poor	1/2 dead, vines
10685	Black Walnut	<i>Juglans nigra</i>	8	12	Fair	
10686	Black Cherry	<i>Prunus serotina</i>	13	19.5	Poor	
10687	Black Locust	<i>Robinia pseudoacacia</i>	8	12	Fair	Leaning
10688	Black Locust	<i>Robinia pseudoacacia</i>	18	27	Poor	Almost dead
10689	Black Cherry	<i>Prunus serotina</i>	9	13.5	Fair	
10690	Black Cherry	<i>Prunus serotina</i>	18	27	Fair	
10691	Black Locust	<i>Robinia pseudoacacia</i>	18	27	Poor	1/2 Dead
10692	Black Cherry	<i>Prunus serotina</i>	7	10.5	Poor	Vines
10693	Black Cherry	<i>Prunus serotina</i>	10	15	Fair	Vines
10694	Black Cherry	<i>Prunus serotina</i>	7	10.5	Poor	Vines
10695	Black Cherry	<i>Prunus serotina</i>	9	13.5	Poor	Vines, dead branches
10696	Black Cherry	<i>Prunus serotina</i>	10	15	Good	
10697	Tullip Poplar	<i>Liriodendron tulipifera</i>	18	27	Fair	Crooked
<b>10698</b>	<b>American Elm</b>	<b><i>Ulmus americana</i></b>	<b>25</b>	<b>37.5</b>	<b>Good</b>	
10699	American Elm	<i>Ulmus americana</i>	8	12	Poor	Crooked, basal damage
<b>10700</b>	<b>American Elm</b>	<b><i>Ulmus americana</i></b>	<b>28</b>	<b>42</b>	<b>Fair</b>	<b>Vines</b>
10701	Red Maple	<i>Acer rubrum</i>	19	28.5	Fair	
10702	Hackberry	<i>Celtis occidentalis</i>	9	13.5	Fair	Crooked, vines
10703	Black Cherry	<i>Prunus serotina</i>	18	27	Poor	Crooked, vines
10704	Red Maple	<i>Acer rubrum</i>	10	15	Fair	Leaning
10705	Black Locust	<i>Robinia pseudoacacia</i>	6	9	Fair	Vines
10706	Black Cherry	<i>Prunus serotina</i>	6	9	Good	
<b>10707</b>	<b>Black Locust</b>	<b><i>Robinia pseudoacacia</i></b>	<b>24</b>	<b>36</b>	<b>Poor</b>	<b>Double, almost dead</b>
10708	Black Cherry	<i>Prunus serotina</i>	6	9	Poor	
10709	Eastern Red Cedar	<i>Juniperus virginiana</i>	9	13.5	Fair	
10710	Black Locust	<i>Robinia pseudoacacia</i>	9	13.5	Fair	
10711	Virginia Pine	<i>Pinus virginiana</i>	5	7.5	Poor	Leaning
10712	Virginia Pine	<i>Pinus virginiana</i>	7	10.5	Poor	1/2 dead
10713	Virginia Pine	<i>Pinus virginiana</i>	4	6	Poor	1/2 dead
10714	Virginia Pine	<i>Pinus virginiana</i>	17	25.5	Poor	
10715	Virginia Pine	<i>Pinus virginiana</i>	5	7.5	Poor	
10716	Eastern Red Cedar	<i>Juniperus virginiana</i>	5	7.5	Fair	
10717	Black Locust	<i>Robinia pseudoacacia</i>	12	18	Fair	
10718	Black Locust	<i>Robinia pseudoacacia</i>	11	16.5	Fair	
10719	Virginia Pine	<i>Pinus virginiana</i>	9	13.5	Poor	



Survey Tree#	Common Name	Botanical Name	DBH (in.)	CRZ (ft.)	Condition	Notes
10720	Black Locust	<i>Robinia pseudoacacia</i>	5	7.5	Poor	
10721	Virginia Pine	<i>Pinus virginiana</i>	7	10.5	Poor	
10722	Black Locust	<i>Robinia pseudoacacia</i>	6	9	Poor	
10723	Eastern Red Cedar	<i>Juniperus virginiana</i>	6	9	Fair	
10724	Black Cherry	<i>Prunus serotina</i>	5	7.5	G	
10725	Black Cherry	<i>Prunus serotina</i>	14	21	Fair	OHW
10726	Eastern Red Cedar	<i>Juniperus virginiana</i>	5	7.5	Fair	OH wires
10727	Eastern Red Cedar	<i>Juniperus virginiana</i>	5	7.5	Fair	OH wires
10728	Black Locust	<i>Robinia pseudoacacia</i>	6	9	Poor	
10729	Virginia Pine	<i>Pinus virginiana</i>	8	12	Poor	OH wires
10730	Eastern Red Cedar	<i>Juniperus virginiana</i>	4	6	Fair	
10731	Eastern Red Cedar	<i>Juniperus virginiana</i>	4	6	Fair	
10732	Eastern Red Cedar	<i>Juniperus virginiana</i>	6	9	Fair	
<b>10733</b>	<b>Red Maple</b>	<b><i>Acer rubrum</i></b>	<b>28</b>	<b>42</b>	<b>Fair</b>	
10735	Black Locust	<i>Robinia pseudoacacia</i>	15	22.5	Poor	1/2 Dead
10736	Black Cherry	<i>Prunus serotina</i>	10	15	Fair	Leaning, OHW
10738	Black Cherry	<i>Prunus serotina</i>	18	27	Poor	Broken branches
10739	Black Cherry	<i>Prunus serotina</i>	17	25.5	Fair	Broken branches
10740	Black Cherry	<i>Prunus serotina</i>	11	16.5	Poor	Trunk Damage, Broken branches
10741	Black Locust	<i>Robinia pseudoacacia</i>	21	31.5	Poor	1/2 Dead
10742	Black Cherry	<i>Prunus serotina</i>	15	22.5	Fair	
10743	American Elm	<i>Ulmus americana</i>	9	13.5	Poor	Vines
10744	American Elm	<i>Ulmus americana</i>	5	7.5	Poor	Vines
10745	American Elm	<i>Ulmus americana</i>	5	7.5	Poor	Vines
10746	American Elm	<i>Ulmus americana</i>	8	12	Poor	Vines
10747	American Elm	<i>Ulmus americana</i>	5	7.5	Poor	Vines
<b>10748</b>	<b>American Sycamore</b>	<b><i>Platanus occidentalis</i></b>	<b>25</b>	<b>37.5</b>	<b>Good</b>	<b>Vines</b>
10749	Red Maple	<i>Acer rubrum</i>	14	21	Fair	Triple, other side of fence
10750	Black Walnut	<i>Juglans nigra</i>	6	9	Fair	Deer damage to trunk
10751	Black Cherry	<i>Prunus serotina</i>	5	7.5	Poor	Vines
10752	Red Maple	<i>Acer rubrum</i>	17	25.5	Good	
10753	Red Maple	<i>Acer rubrum</i>	5	7.5	Good	
10754	Red Maple	<i>Acer rubrum</i>	6	9	Good	
10755	White Mulberry	<i>Morus Alba</i>	6	9	Poor	Vines, 1/2 Dead
10756	Black Cherry	<i>Prunus serotina</i>	7	10.5	Poor	Vines
10757	Black Cherry	<i>Prunus serotina</i>	7	10.5	Poor	Broken branches
10758	Black Walnut	<i>Juglans nigra</i>	6	9	Fair	
10759	Eastern Red Cedar	<i>Juniperus virginiana</i>	5	7.5	Poor	1/2 dead
10760	Eastern Red Cedar	<i>Juniperus virginiana</i>	6	9	Poor	1/2 dead
10761	American Elm	<i>Ulmus americana</i>	15	22.5	Fair	
10762	Persimmon	<i>Diospyros virginiana</i>	8	12	Fair	
10763	American Elm	<i>Ulmus americana</i>	6	9	Poor	Vines, OH wires
10764	American Elm	<i>Ulmus americana</i>	8	12	Poor	Vines, OH wires
10765	Eastern Red Cedar	<i>Juniperus virginiana</i>	10	15	Poor	Vines
10766	Eastern Red Cedar	<i>Juniperus virginiana</i>	11	16.5	Poor	Broken leader, 1/2 dead
10767	Black Cherry	<i>Prunus serotina</i>	12	18	Poor	Leaning
10768	American Elm	<i>Ulmus americana</i>	12	18	Poor	
10769	American Elm	<i>Ulmus americana</i>	9	13.5	Poor	
10770	Eastern Red Cedar	<i>Juniperus virginiana</i>	12	18	Poor	
10771	Black Cherry	<i>Prunus serotina</i>	10	15	Poor	
10772	Eastern Red Cedar	<i>Juniperus virginiana</i>	8	12	Poor	
10773	Eastern Red Cedar	<i>Juniperus virginiana</i>	8	12	Poor	
10774	American Holly	<i>Illex opaca</i>	10	15	Good	
10776	Eastern Red Cedar	<i>Juniperus virginiana</i>	10	15	Fair	
10777	Eastern Red Cedar	<i>Juniperus virginiana</i>	11	16.5	Fair	
<b>10778</b>	<b>Silver Maple</b>	<b><i>Acer saccharinum</i></b>	<b>28</b>	<b>42</b>	<b>Poor</b>	<b>Broken Branches</b>
10779	Black Walnut	<i>Juglans nigra</i>	6	9	Good	Vines
10780	American Elm	<i>Ulmus americana</i>	9	13.5	Fair	Leaning
10781	American Elm	<i>Ulmus americana</i>	15	22.5	Good	
10782	Black Cherry	<i>Prunus serotina</i>	15	22.5	Poor	Vines
10783	American Elm	<i>Ulmus americana</i>	15	22.5	Fair	
10784	Black Cherry	<i>Prunus serotina</i>	20	30	Fair	Vines
10785	Black Cherry	<i>Prunus serotina</i>	6	9	Good	
10786	Black Cherry	<i>Prunus serotina</i>	10	15	Good	Vines
10787	Black Cherry	<i>Prunus serotina</i>	13	19.5	Good	Broken branches
10788	American Elm	<i>Ulmus americana</i>	19	28.5	Good	
10789	Red Oak	<i>Quercus rubra</i>	6	9	Good	
10790	Black Locust	<i>Robinia pseudoacacia</i>	14	21	Fair	Vines
10791	Black Cherry	<i>Prunus serotina</i>	5	7.5	Good	
10792	Hackberry	<i>Celtis occidentalis</i>	16	24	Poor	Vines, 1/2 dead
10793	Black Cherry	<i>Prunus serotina</i>	18	27	Good	Broken branches
10794	Hackberry	<i>Celtis occidentalis</i>	6	9	Poor	Vines
10795	American Elm	<i>Ulmus americana</i>	14	21	Fair	
10796	Red Maple	<i>Acer rubrum</i>	12	18	Good	
10797	American Elm	<i>Ulmus americana</i>	5	7.5	Fair	



Survey Tree#	Common Name	Botanical Name	DBH (in.)	CRZ (ft.)	Condition	Notes
10798	Black Cherry	<i>Prunus serotina</i>	20	30	Fair	Vines
10799	American Elm	<i>Ulmus americana</i>	12	18	Fair	Leaning
10800	Eastern Red Cedar	<i>Juniperus virginiana</i>	11	16.5	Fair	Crowded
10801	Eastern Red Cedar	<i>Juniperus virginiana</i>	12	18	Good	
10802	Eastern Red Cedar	<i>Juniperus virginiana</i>	5	7.5	Good	
10803	Chinese Juniper	<i>Juniperus chinensis</i>	7	10.5	Good	Deer browse
10804	Chinese Juniper	<i>Juniperus chinensis</i>	7	10.5	Good	Deer browse
10805	Chinese Juniper	<i>Juniperus chinensis</i>	7	10.5	Good	Deer browse
10806	Black Cherry	<i>Prunus serotina</i>	5	7.5	Poor	Vines, leaning
10807	Red Oak	<i>Quercus rubra</i>	3	4.5	Good	
10808	Eastern Red Cedar	<i>Juniperus virginiana</i>	6	9	Good	
10809	Black Locust	<i>Robinia pseudoacacia</i>	8	12	Fair	
<b>10810</b>	<b>Silver Maple</b>	<b><i>Acer saccharinum</i></b>	<b>30</b>	<b>45</b>	<b>Good</b>	<b>Broken branches</b>
<b>10811</b>	<b>Silver Maple</b>	<b><i>Acer saccharinum</i></b>	<b>31</b>	<b>46.5</b>	<b>Good</b>	<b>Vines</b>
10812	Silver Maple	<i>Acer saccharinum</i>	20	30	Poor	
10813	Eastern Red Cedar	<i>Juniperus virginiana</i>	9	13.5	Fair	
10814	American Elm	<i>Ulmus americana</i>	10	15	Fair	Trunk in fence
10815	Tullip Poplar	<i>Liriodendron tulipifera</i>	21	31.5	Fair	Vines, OH wires
10816	Sugar Maple	<i>Acer saccharum</i>	11	16.5	Fair	Vines, crowded canopy
<b>10817</b>	<b>White Mulberry</b>	<b><i>Morus Alba</i></b>	<b>28</b>	<b>42</b>	<b>Fair</b>	<b>OH wires</b>
<b>11167</b>	<b>White Oak</b>	<b><i>Quercus alba</i></b>	<b>30</b>	<b>45</b>	<b>Fair</b>	<b>Vines/Broken Branches</b>
<b>11177</b>	<b>Dead</b>	<b>Dead</b>	<b>27</b>	<b>40.5</b>	<b>Dead</b>	<b>Dead</b>
<b>11179</b>	<b>White Oak</b>	<b><i>Quercus alba</i></b>	<b>31</b>	<b>46.5</b>	<b>Good</b>	
837A	Red Maple	<i>Acer rubrum</i>	13	19.5	Good	
837B	Norway Spruce	<i>Picea mariana</i>	11	16.5	Good	
11180	White Pine	<i>Pinus strobus</i>	5.5	8.25	Good	
11181	Sweet Gum	<i>Liquidambar styraciflua</i>	13	19.5	Good	
11182	Norway Spruce	<i>Picea abies</i>	12	18	Good	
11183	Norway Spruce	<i>Picea abies</i>	12	18	Good	
11184	Sugar Maple	<i>Acer saccharum</i>	7	10.5	Poor	Hole in Trunk
11185	Pin Oak	<i>Quercus palustris</i>	8	12	Good	
11186	Pin Oak	<i>Quercus palustris</i>	7	10.5	Fair	Basal Damage
11187	White Pine	<i>Pinus strobus</i>	14	21	Good	
11188	White Pine	<i>Pinus strobus</i>	12	18	Good	
11189	Eastern Hemlock	<i>Tsuga canadensis</i>	4	6	Good	
11190	Eastern Hemlock	<i>Tsuga canadensis</i>	4	6	Good	
11191	Eastern Hemlock	<i>Tsuga canadensis</i>	4	6	Good	
11192	Eastern Hemlock	<i>Tsuga canadensis</i>	4	6	Good	
11193	Eastern Hemlock	<i>Tsuga canadensis</i>	4	6	Good	
11194	Eastern Hemlock	<i>Tsuga canadensis</i>	4	6	Good	
11195	Eastern Hemlock	<i>Tsuga canadensis</i>	4	6	Good	
11196	Red Maple	<i>Acer rubrum</i>	8	12	Good	
11197	White Pine	<i>Pinus strobus</i>	5	7.5	Good	
11198	White Pine	<i>Pinus strobus</i>	5	7.5	Good	
11199	White Pine	<i>Pinus strobus</i>	5	7.5	Good	
11200	White Pine	<i>Pinus strobus</i>	5	7.5	Good	
11201	Red Cedar	<i>Juniperus virginiana</i>	5	7.5	Good	
11202	Red Cedar	<i>Juniperus virginiana</i>	5	7.5	Good	
11203	Red Cedar	<i>Juniperus virginiana</i>	5	7.5	Good	
11204	Red Cedar	<i>Juniperus virginiana</i>	5	7.5	Good	
11205	Red Cedar	<i>Juniperus virginiana</i>	5	7.5	Good	
11206	Red Cedar	<i>Juniperus virginiana</i>	5	7.5	Good	
11207	Red Cedar	<i>Juniperus virginiana</i>	5	7.5	Good	
11208	Red Cedar	<i>Juniperus virginiana</i>	5	7.5	Good	
11209	Red Cedar	<i>Juniperus virginiana</i>	5	7.5	Good	
11210	Red Cedar	<i>Juniperus virginiana</i>	4	6	Poor	
11211	Red Cedar	<i>Juniperus virginiana</i>	4	6	Poor	
11212	Red Cedar	<i>Juniperus virginiana</i>	4	6	Poor	
11213	White Pine	<i>Pinus strobus</i>	3	4.5	Fair	
11214	White Pine	<i>Pinus strobus</i>	3	4.5	Fair	

Signifies trees greater than 24"

located in survey