

Item # 8

M-NCPPC

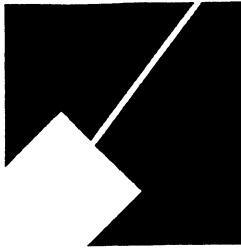

MONTGOMERY COUNTY DEPARTMENT OF PARK AND PLANNING

THE MARYLAND-NATIONAL CAPITAL
PARK AND PLANNING COMMISSION

8787 Georgia Avenue
Silver Spring, Maryland 20910-3760

M E M O R A N D U M

DATE: October 12, 2001
TO: Montgomery County Planning Board
FROM: A. Malcolm Shaneman
Planning Department
(301) 495-4587
SUBJECT: Informational Maps for Subdivision Items on the
Planning Board's Agenda for October 18, 2001.

Attached are copies of plan drawings for Items #08, #10, #11, #14. These subdivision items are scheduled for Planning Board consideration on October 18, 2001. The items are further identified as follows:

Agenda Item #08 - Preliminary Plan 1-01004A
Ramsburg Property

Agenda Item #10 - Preliminary Plan 1-01083
Parcel R, Damascus

Agenda Item #11 - Preliminary Plan 1-01070
Springview

Agenda Item #14 - Preliminary Plan 1-98009A
Highlands of Clarksburg

Attachment

VICINITY MAP FOR
RAMSBURG PROPERTY (1-01004)

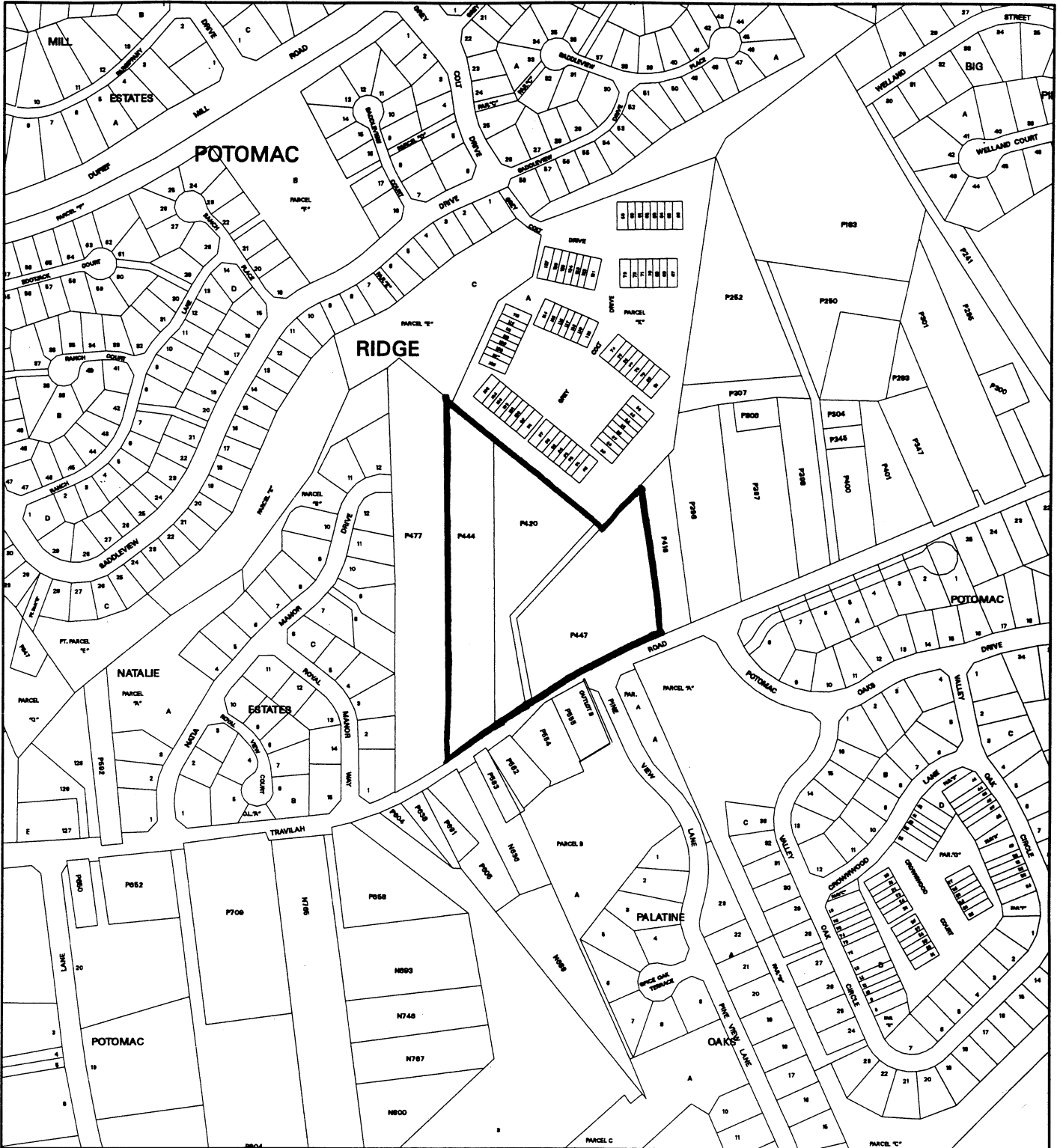

Map compiled on December 12, 2000 at 9:26 AM | Site located on base sheet no - 218NW11

NOTICE

The planimetric, property, and topographic information shown on this map is based on copyrighted Map Products from the Montgomery County Department of Park and Planning of the Maryland - National Capital Park and Planning Commission, and may not be copied or reproduced without written permission from M-NCPPC.

Property lines are compiled by adjusting the property lines to topography created from aerial photography and should not be interpreted as actual field surveys. Planimetric features were compiled from 1:14400 scale aerial photography using stereo photogrammetric methods.

This map is created from a variety of data sources, and may not reflect the most current conditions in any one location and may not be completely accurate or up to date. All map features are approximately within five feet of their true location. This map may not be the same as a map of the same area plotted at an earlier time as the data is continuously updated. Use of this map, other than for general planning purposes is not recommended. - Copyright 1998

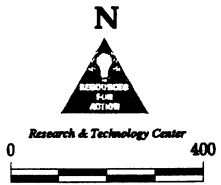
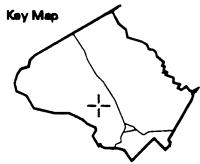

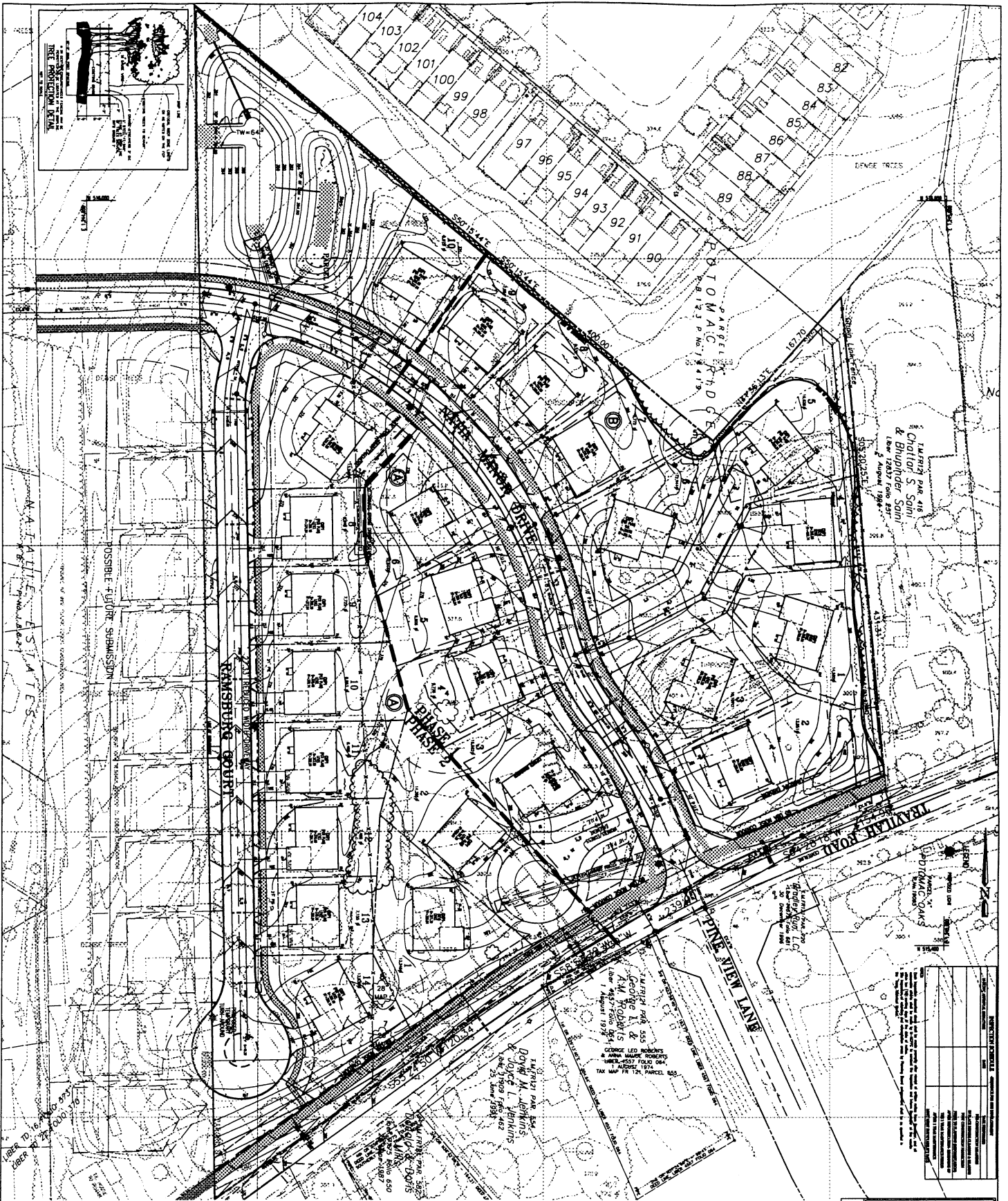

PLANNING BOARD REVIEW SHEET

DATE: 10/20/07

PROJECT: RAMSBURG COURT

APPLICANT: CHARLES F. JOHNSON & ASSOCIATES, INC.

REVIEWER: [Signature]

DATE: 10/20/07

REMARKS: [Blank]

OWNER'S CERTIFICATE

I, the undersigned, hereby certify that the information furnished herein is true and correct to the best of my knowledge and belief.

DATE: 10/20/07

SIGNATURE: [Signature]

LANDSCAPE ARCHITECTURE CERTIFICATE

I, the undersigned, hereby certify that the landscape architectural plan submitted herewith is a true and correct copy of the plan as shown to me by the applicant.

DATE: 10/20/07

SIGNATURE: [Signature]

ENGINEER'S CERTIFICATE

I, the undersigned, hereby certify that the engineering plan submitted herewith is a true and correct copy of the plan as shown to me by the applicant.

DATE: 10/20/07

SIGNATURE: [Signature]

PLANNING BOARD REVIEW SHEET

DATE: 10/20/07

PROJECT: RAMSBURG COURT

APPLICANT: CHARLES F. JOHNSON & ASSOCIATES, INC.

REVIEWER: [Signature]

DATE: 10/20/07

REMARKS: [Blank]

AMENDED SITE PLAN

RAMSBURG PROPERTY

DARNESTOWN (6th) ELECTION DISTRICT

MONTGOMERY COUNTY, MARYLAND

DATE: 10/20/07

SCALE: 1" = 40'

VICINITY MAP

SCALE: 1" = 1/2 MILE

GRAPHIC SCALE

1" = 100'

CPJ Associates

Charles F. Johnson & Associates, Inc.

PLANNERS - ENGINEERS - LANDSCAPE ARCHITECTS - SURVEYORS

10000 PINE VIEW LANE, SUITE 200, DARNESTOWN, MARYLAND 20848

PH: 301-271-1100 FAX: 301-271-1101

WWW.CPJASSOCIATES.COM

