

#7

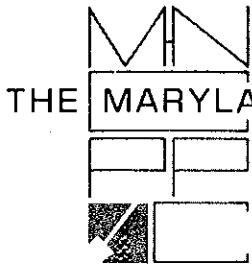

THE MARYLAND-NATIONAL CAPITAL PARK AND PLANNING COMMISSION
8787 Georgia Avenue • Silver Spring, Maryland 20910-3760

M E M O R A N D U M

DATE: February 8, 2002
TO: Montgomery County Planning Board
FROM: A. Malcolm Shaneman
Development Review
(301)495-4587
SUBJECT: Informational Maps for Subdivision Items on the
Planning Board's Agenda for February 14, 2002.

Attached are copies of plan drawings for Items #6, #7, and #8. These subdivision items are scheduled for Planning Board consideration on February 14, 2002. The items are further identified as follows:

Agenda Item #6 - Preliminary Plan 1-00069
Easter Seals-Silver Spring

Agenda Item #7 - Preliminary Plan 1-02018
Evangelical Formosan Church of
Washington

Agenda Item #8 - Preliminary Plan 1-02043
Finnegan Farm

VICINITY MAP FOR

EVANGELICAL FORMOSAN CHURCH OF WASHINGTON 1-02018



Map compiled on February 08, 2002 at 1:02 PM | Site located on base sheet no - 221NW12

NOTICE

The planimetric, property, and topographic information shown on this map is based on copyrighted Map Products from the Montgomery County Department of Park and Planning of the Maryland-National Capital Park and Planning Commission, and may not be copied or reproduced without written permission from M-NCPPC.

Property lines are compiled by adjusting the property lines to topography created from aerial photography and should not be interpreted as actual field surveys. Planimetric features were compiled from 1:14400 scale aerial photography using stereo photogrammetric methods.

This map is created from a variety of data sources, and may not reflect the most current conditions in any one location and may not be completely accurate or up to date. All map features are approximately within five feet of their true location. This map may not be the same as a map of the same area plotted at an earlier time as the data is continuously updated. Use of this map, other than for general planning purposes is not recommended. - Copyright 1998

Key Map



MONTGOMERY COUNTY DEPARTMENT OF PARK AND PLANNING
THE MARYLAND-NATIONAL CAPITAL PARK AND PLANNING COMMISSION

8787 Georgia Avenue - Silver Spring, Maryland 20910-3760

1 : 2400

VICINITY MAP FOR

EVANGELICAL FORMOSAN CHURCH OF WASHINGTON (1-02018)

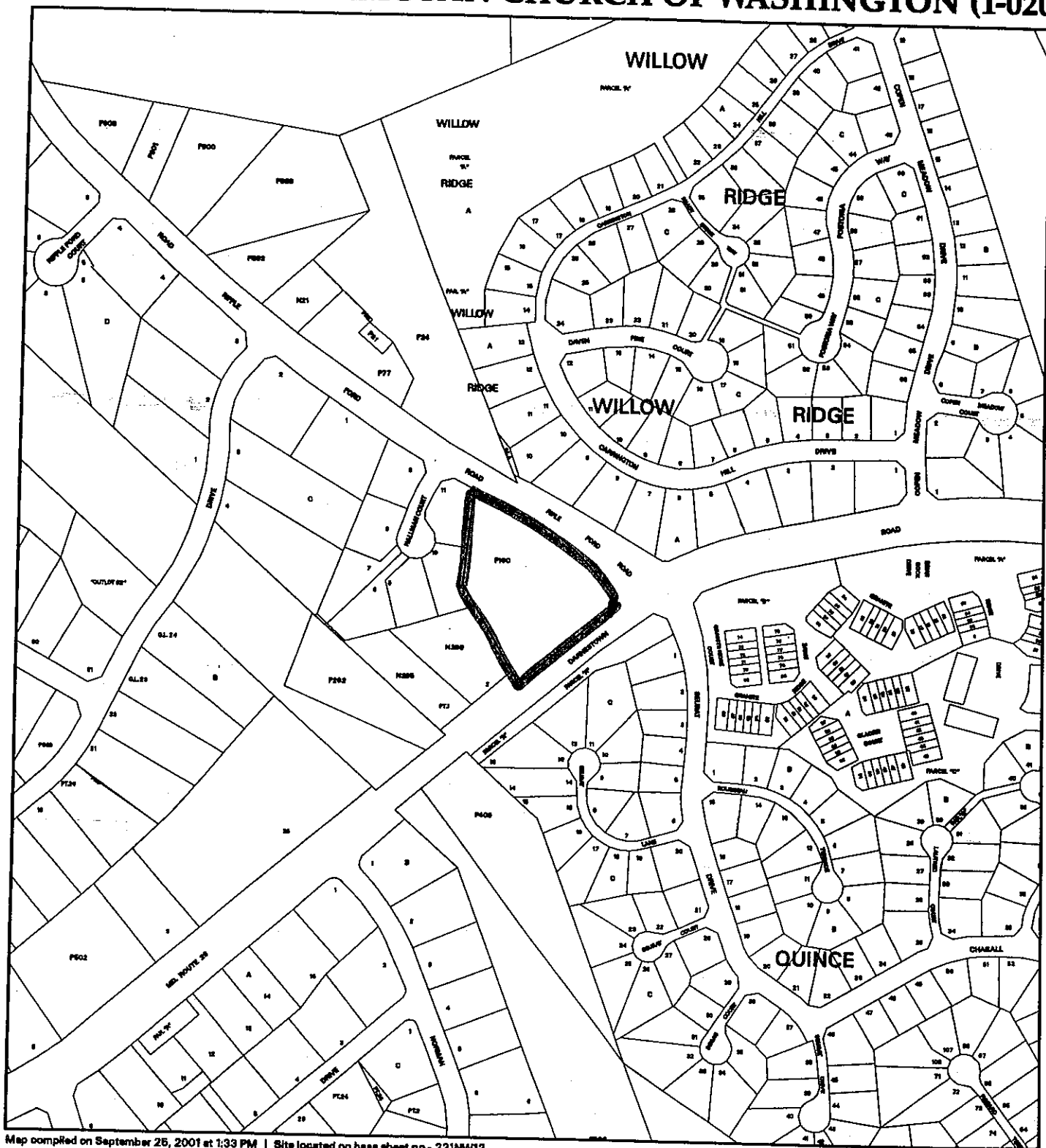

Map compiled on September 25, 2001 at 1:33 PM | Site located on base sheet no - 221NW12

NOTICE

The planimetric, property, and topographic information shown on this map is based on copyrighted Map Products from the Montgomery County Department of Park and Planning of the Maryland-National Capital Park and Planning Commission, and may not be copied or reproduced without written permission from M-NCPPC.

Property lines are compiled by adjusting the property lines to topography created from aerial photography and should not be interpreted as actual field surveys. Planimetric features were compiled from 1:14400 scale aerial photography using stereo photogrammetric methods.

This map is created from a variety of data sources, and may not reflect the most current conditions in any one location and may not be completely accurate or up to date. All map features are approximately within five feet of their true location. This map may not be the same as a map of the same area plotted at an earlier time as the data is continuously updated. Use of this map, other than for general planning purposes is not recommended. - Copyright 1998

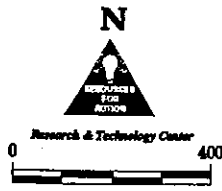

MONTGOMERY COUNTY DEPARTMENT OF PARK AND PLANNING
THE MARYLAND-NATIONAL CAPITAL PARK AND PLANNING COMMISSION
8787 Georgia Avenue - Silver Spring, Maryland 20910-3760

1 : 4800

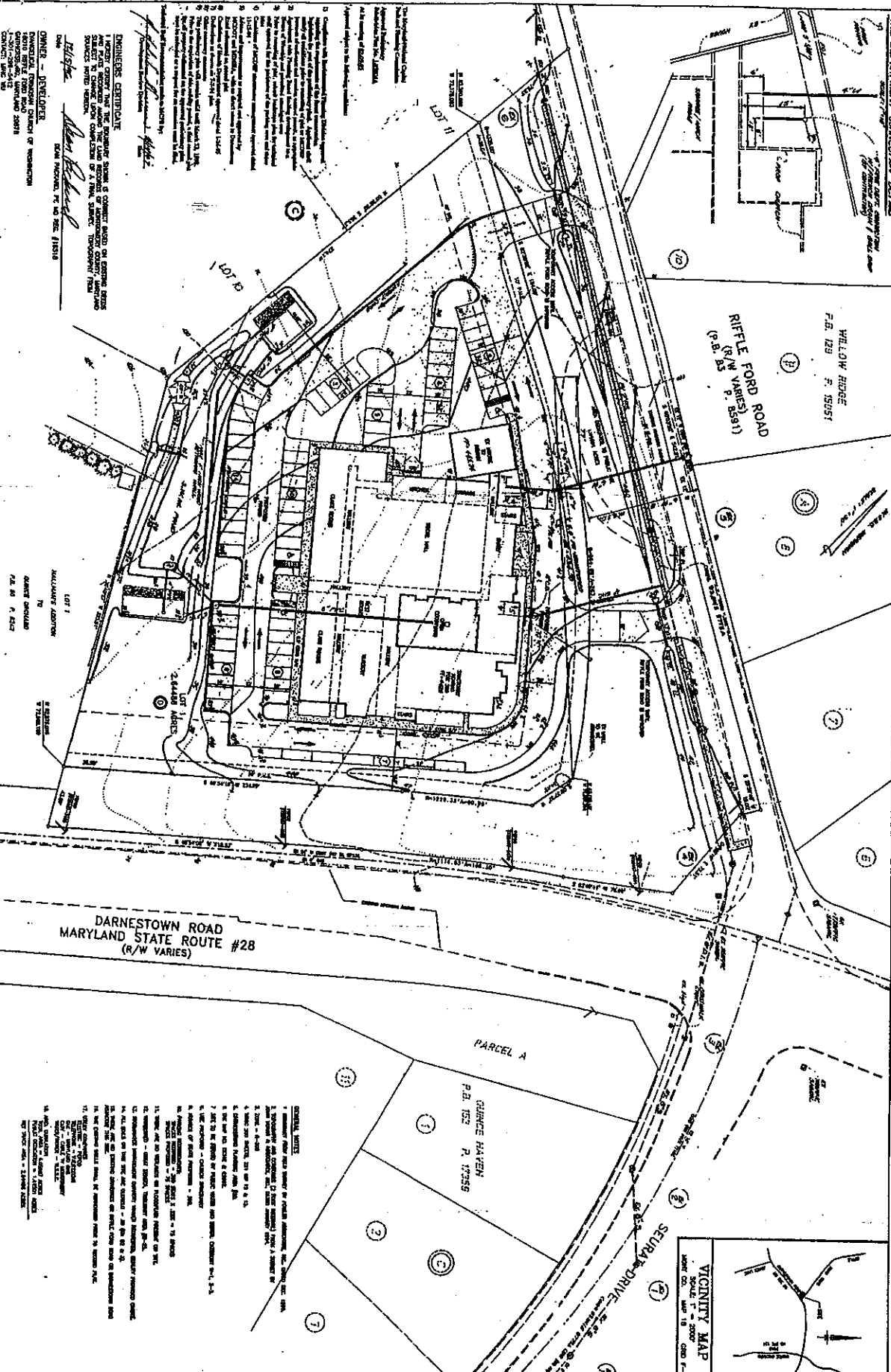

ENGINEERS CERTIFICATE
 I, the undersigned, being duly sworn, depose and say that the above described plan and specifications were prepared by me or under my direct supervision and to the best of my knowledge and belief they are true and correct and conform to the requirements of the laws of the State of Maryland and the rules of the Board of Professional Engineers and Surveyors, Maryland, and that I am a duly licensed Professional Engineer and Surveyor in the State of Maryland.

 DATE: _____

OWNER - DEVELOPER
 DANIEL J. WILSON
 255 NORTH WASHINGTON STREET, #300
 ROCKVILLE, MARYLAND 20850
 PHONE (301) 309-1361

PRELIMINARY PLAN
 EVANGELICAL FORMOSAN
 CHURCH OF WASHINGTON
 PARCEL 190 - TAX MAP ES 342 & ES 582
 DARNESTOWN ELECTION DISTRICT 48
 MONTGOMERY COUNTY, MARYLAND

GENERAL NOTES:
 1. ALL DIMENSIONS ARE IN FEET AND INCHES.
 2. ALL DIMENSIONS ARE TO FACE UNLESS OTHERWISE NOTED.
 3. ALL DIMENSIONS ARE TO CENTER UNLESS OTHERWISE NOTED.
 4. ALL DIMENSIONS ARE TO EXTERIOR UNLESS OTHERWISE NOTED.
 5. ALL DIMENSIONS ARE TO INTERIOR UNLESS OTHERWISE NOTED.
 6. ALL DIMENSIONS ARE TO CENTERLINE UNLESS OTHERWISE NOTED.
 7. ALL DIMENSIONS ARE TO FACE OF CURB UNLESS OTHERWISE NOTED.
 8. ALL DIMENSIONS ARE TO FACE OF WALL UNLESS OTHERWISE NOTED.
 9. ALL DIMENSIONS ARE TO FACE OF CURB AND SIDEWALK UNLESS OTHERWISE NOTED.
 10. ALL DIMENSIONS ARE TO FACE OF DRIVE UNLESS OTHERWISE NOTED.
 11. ALL DIMENSIONS ARE TO FACE OF DRIVE AND SIDEWALK UNLESS OTHERWISE NOTED.
 12. ALL DIMENSIONS ARE TO FACE OF DRIVE AND SIDEWALK AND CURB UNLESS OTHERWISE NOTED.
 13. ALL DIMENSIONS ARE TO FACE OF DRIVE AND SIDEWALK AND CURB AND DRIVE UNLESS OTHERWISE NOTED.
 14. ALL DIMENSIONS ARE TO FACE OF DRIVE AND SIDEWALK AND CURB AND DRIVE AND DRIVE UNLESS OTHERWISE NOTED.
 15. ALL DIMENSIONS ARE TO FACE OF DRIVE AND SIDEWALK AND CURB AND DRIVE AND DRIVE AND DRIVE UNLESS OTHERWISE NOTED.

WILLOW RIDGE
 P.B. 129 P. 15951
 RIFLE FORD ROAD
 (R/W VARIES)
 (P.B. 35 P. 3811)

DARNESTOWN ROAD
 MARYLAND STATE ROUTE #28
 (R/W VARIES)

PARCEL A
 GARAGE HAVEN
 P.B. 153 P. 17389

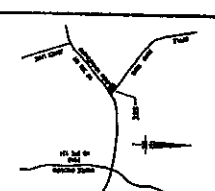

VICINITY MAP
 SHEET NO. 10
 DATE: _____

PRELIMINARY PLAN
 EVANGELICAL FORMOSAN
 CHURCH OF WASHINGTON
 PARCEL 190 - TAX MAP ES 342 & ES 582
 DARNESTOWN ELECTION DISTRICT 48
 MONTGOMERY COUNTY, MARYLAND

P.G. ASSOCIATES, INC.
 CIVIL ENGINEERS * SURVEYORS * LAND PLANNERS
 255 NORTH WASHINGTON STREET, #300
 ROCKVILLE, MARYLAND 20850
 PHONE (301) 309-1361

NO.	DESCRIPTION	REVISIONS