

Item #8



THE MARYLAND-NATIONAL CAPITAL PARK AND PLANNING COMMISSION

M E M O R A N D U M

DATE: March 15, 2002
TO: Montgomery County Planning Board
FROM: A. Malcolm Shaneman
Development Review Division
(301) 495-4587
SUBJECT: Informational Maps for Subdivision Items on the
Planning Board's Agenda for March 21, 2002.

Attached are copies of plan drawings for Items #08, #09, #10. These subdivision items are scheduled for Planning Board consideration on March 21, 2002. The items are further identified as follows:

Agenda Item #08 - Subdivision Regulation Waiver SRW-02008
Farmington, Block 1, Lot 7

Agenda Item #09 - Preliminary Plan 1-02076
Travilah Meadows

Agenda Item #10 - Preliminary Plan 1-85245A
Decoverly Hall

Attachment

VICINITY MAP FOR
FARMINGTON (SRW-02008)

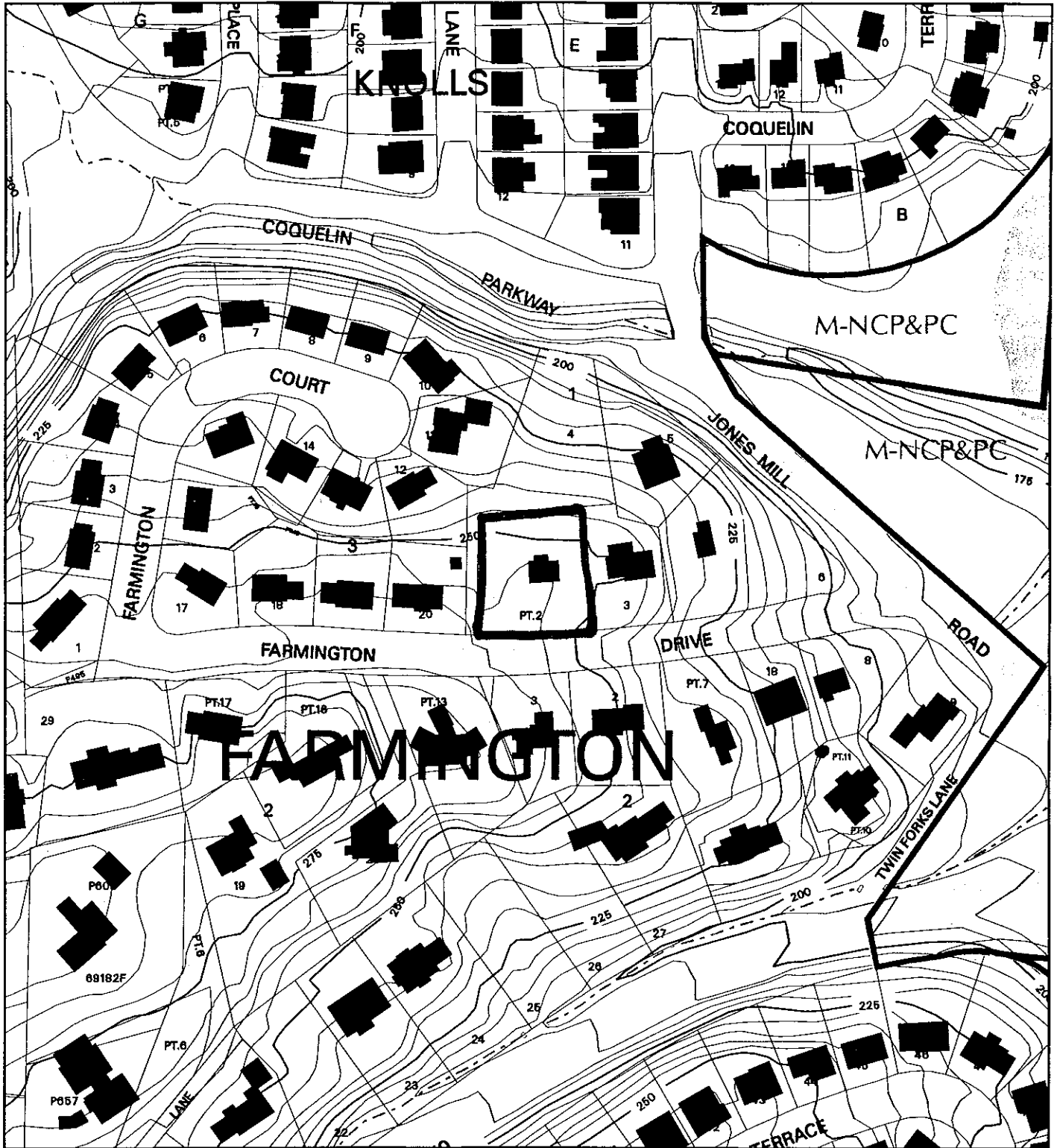

Map compiled on March 14, 2002 at 4:41 PM | Site located on base sheet no - 210NW03

NOTICE

The planimetric, property, and topographic information shown on this map is based on copyrighted Map Products from the Montgomery County Department of Park and Planning of the Maryland - National Capital Park and Planning Commission, and may not be copied or reproduced without written permission from M-NCPPC.

Property lines are compiled by adjusting the property lines to topography created from aerial photography and should not be interpreted as actual field surveys. Planimetric features were compiled from 1:14400 scale aerial photography using stereo photogrammetric methods.

This map is created from a variety of data sources, and may not reflect the most current conditions in any one location and may not be completely accurate or up to date. All map features are approximately within five feet of their true location. This map may not be the same as a map of the same area plotted at an earlier time as the data is continuously updated. Use of this map, other than for general planning purposes is not recommended. - Copyright 1998

Key Map



VICINITY MAP FOR

FARMINGTON (SRW-02008)

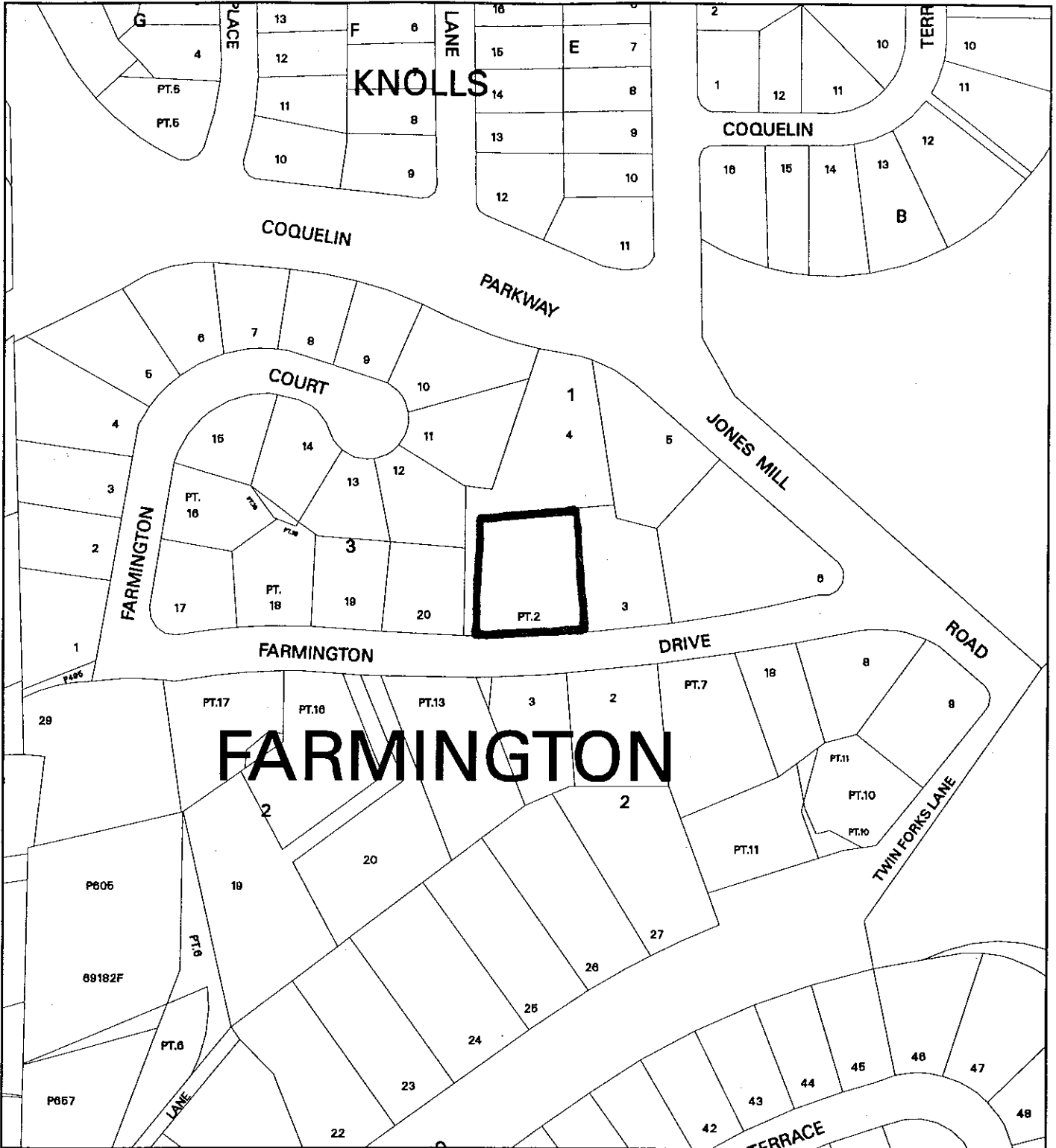

Map compiled on March 14, 2002 at 4:31 PM | Site located on base sheet no - 210NW03

NOTICE

The planimetric, property, and topographic information shown on this map is based on copyrighted Map Products from the Montgomery County Department of Park and Planning of the Maryland - National Capital Park and Planning Commission, and may not be copied or reproduced without written permission from M-NCPPC.

Property lines are compiled by adjusting the property lines to topography created from aerial photography and should not be interpreted as actual field surveys. Planimetric features were compiled from 1:14400 scale aerial photography using stereo photogrammetric methods.

This map is created from a variety of data sources, and may not reflect the most current conditions in any one location and may not be completely accurate or up to date. All map features are approximately within five feet of their true location. This map may not be the same as a map of the same area plotted at an earlier time as the data is continuously updated. Use of this map, other than for general planning purposes is not recommended. - Copyright 1988

Key Map



N



1 : 2400

GENERAL NOTES

1. Visit Reference: Lot 2, Block 1, "Farmington"
2. Lot Area: 26,025 square feet
3. Survey Date: 11/20/07
4. Survey by: [Firm Name]
5. Instrument: Total Station
6. Project No: P-2229600
7. Date of Issue: 03/20/08

EXISTING SITE DATA

1. Property line data is taken from a recent plat prepared by [Firm Name] & [Firm Name], Inc. dated 03/16/07. This, and from a plat prepared by [Firm Name] & [Firm Name], Inc. dated 04/16/08.
2. This plat has been prepared subject to the accuracy of the measurements.
3. Topographic data indicated herein is from a [Firm Name] topographic map - No. 47220001.
4. House location here shown depicted in this plat.
5. Elevation location is from a topographic survey prepared by [Firm Name], [Firm Name], Inc. dated March, 1996.

UTILITY DATA

1. Approximate water line location shown in Farmington Plan is taken from MSSC Plan - No. 47220001 - 2.
2. Approximate sewer line location shown in Farmington Plan is taken from MSSC Plan - No. 47220001 - 2.

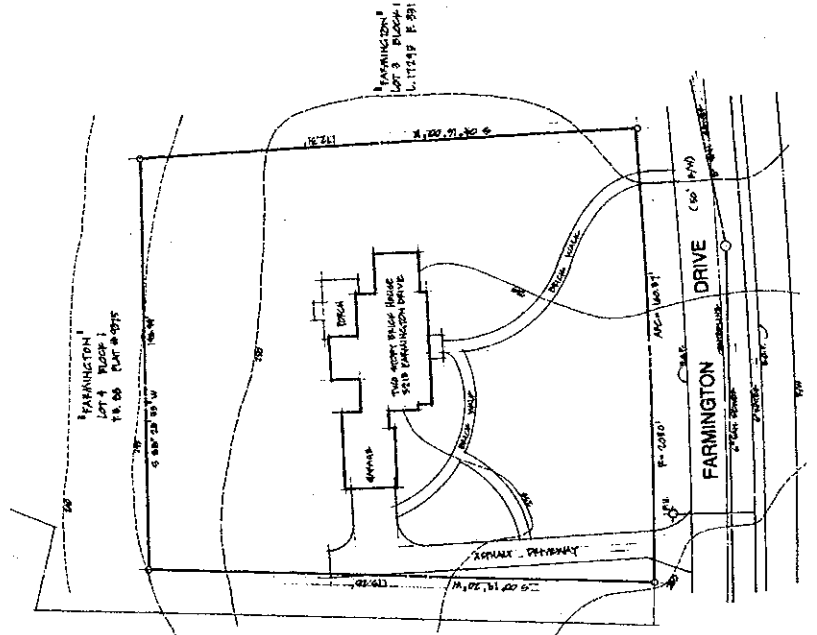
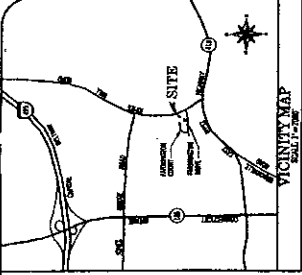

| | | | |
|--|---|--|---------|
| OWNER: CHRYSLER FINANCIAL GROUP 2500 Farmington Drive Chevy Chase, Md. 20815 | | SUBMISSION NUMBER SHEET FARMINGTON - Part of Lot 2, Block 1 Proposed Lot 7, Block 1 PROJECT NUMBER: 47220001 MONITORING CONTROL: UNBOUND | 3/20/08 |
| DATE: 03/20/08 TIME: 10:00 AM SCALE: 1" = 20' SHEET NO. 1 of 1 | DRAWN BY: [Name] CHECKED BY: [Name] PROJECT NO.: 47220001 | | |

CONTRACTOR:
 SITE SOLUTIONS, INC.
 10000 Old Annapolis Road Suite 100
 Annapolis, Maryland 21408
 TEL: (410) 271-7716
 FAX: (410) 271-7714
 E-MAIL: info@sitesolutions.com
 WWW: www.sitesolutions.com

PREPARED:
 [Firm Name]
 [Name]
 [Address]
 [City, State, Zip]