

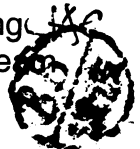

THE MARYLAND-NATIONAL CAPITAL PARK AND PLANNING COMMISSION

MCPB
5/09/02
Item # 4

MEMORANDUM

DATE: May 3, 2002
TO: Montgomery County Board of Appeals
VIA: John A. Carter, Chief, Community-Based Planning
William Barron, Team Leader, Eastern County Team
FROM: Joel A. Gallihue, AICP  
REVIEW TYPE: Special Exception
APPLYING FOR: Landscape Contractor
APPLICANT: Mark and Suzanne Simpson
CASE NUMBER: S-2506
ZONE: RE-1, RC
LOCATION: 2000 Spencerville Road
MASTER PLAN: Cloverly Master Plan
FILING DATE: November 11, 2001
PLANNING BOARD: May 9, 2002, July 18, 2002
PUBLIC HEARING: September 13, 2002 by Hearing Examiner

STAFF RECOMMENDATION: This case was deferred on May 9, 2002 to resolve screening concerns with the adjacent property owner. Staff is recommends approval of the special exception subject to the following conditions of approval:

1. All evidence, testimony and exhibits of record shall bind the petitioners.
2. The number of on-site employees is limited to nine (9).
3. The use is limited to seven (7) business vehicles and equipment consisting of the following:
 - a. Three (3) stake body trucks,

- b. Two (2) pick-ups,
 - c. One (1) skid loader, and
 - d. One (1) tractor.
4. The hours of operation are 7 a.m. to 7 p.m., Monday through Saturday. Landscaping crews must leave for worksites before 8:30 a.m.
 5. Deliveries are only permitted between the hours of 9:00 a.m. and 4:00 p.m., Monday through Friday.
 6. A modification of this special exception shall be required prior to any change in ownership of the area identified on the Site Development Plan as proposed Parcel B to determine any adverse effects upon Parcel B relating to the use.
 7. Special exception use shall be limited to the area outside of the Upper Paint Branch Special Protection Area and the existing driveway shall remain as shown on the site development plan, revised July 11, 2002.
 8. The Applicant shall comply with the conditions of approval of the preliminary forest conservation plan (FCP) including:
 - a. The Applicant shall place a Category I conservation easement over the existing forest where understory will be replanted and over required afforestation areas.
 - b. Limits of disturbance, including any for Stormwater management facilities, to be located outside of the conservation easement.
 - c. The Applicant must submit a revised final forest conservation plan (FCP) as part of a preliminary subdivision plan or prior to release of sediment and erosion control permits, as appropriate. Revisions to the FCP include, but are not limited to, the following:
 1. Species, sizes, and numbers of trees and shrubs for forest understory plantings to include trees that are 4' to 6' in height and shrubs of 18" to 24" in height.
 2. Include measures to control regrowth of Ailanthus and mulberry.
 3. For afforestation area, replace sweet gum with another species such as black gum or oak.
 9. The Applicant shall comply with Department of Permitting Services regulations for storm water management and sediment and erosion control.
 10. The Applicant shall install an opaque screening fence on the western property line in the vicinity of the adjacent residence as shown on the site plan, revised July 11, 2002. The details of fence shall be shown as part of final forest conservation plan and to include measures to avoid damage to existing trees within conservation easement.

Project History -

At the May 9 Planning Board Hearing Ronald Wright, an adjacent property owner, raised concerns about screening the use. The applicant agreed to defer the case to allow time for a meeting on-site with all neighbors to discuss screening options. The meeting was held June 11, 2002 on the site of the special exception. At the meeting, the applicant conveyed a proposal to increase the screening on the west side of the property with a mixture of Leyland Cypress and White Pine. The neighbors who attended the meeting expressed satisfaction with the proposal. Unfortunately Mr. Wright was not able to attend the site meeting. Subsequently, a site visit occurred with this neighbor, the applicant and staff. There the applicant agreed to install approximately 200' of opaque screening on the west side of the property as referenced on the revised plan. Mr. Wright found the proposed fence acceptable.

The revised plan also clarifies that one building is proposed which is located to the north east of the planting area. The mulch bins have been moved from the western part of the property over to a location in the vicinity of the building and approximately 100' from the western boundary of the property. This location takes advantage low elevation and the agreed upon fencing to shield the adjacent residence to the west from views of the bins.

This application is subject to ZTA 01-10, which made a variety of changes to special exceptions in residential zones. This text amendment made no changes to 59-G-2.30.00, the use requirements for the proposed use "Landscape Contractor." The changes to the parking requirements by ZTA 01-10 also do not affect this case given that the configuration of the proposal and the use setback of 50' meet the location, screening and setback requirements of 50-E-2.83.

Proposal Description - The applicants, Mark and Suzanne Simpson, are requesting special exception approval for a landscaping operation at 2000 Spencerville Road in the Cloverly area in the RC Zone. The southern portion of the property fronting on Spencerville Road is in the RE-1 zone. The business, known as East Coast Landscaping, has been operating since April of 1999. The petitioners recently became aware that a special exception was required for a landscape contractor use in the RE-1 Zone and filed their petition.

Site and Neighborhood Description - The site is located on the north side of Spencerville Road between Oak Hill and Batson Roads. This is in the segment of in the vicinity of the intersection of Spencerville Road and Good Hope Road. Residential uses surround the site. There are other special exceptions within 1,500 feet. To the west there is a riding stable (S-402) and a storage building for a nursery (S-470). To the east there is a landscaping firm (BAS-1780) and a nursery (BAS-820). To the south there is an accessory apartment (BAS 1279) and a riding stable (BAS-1206). One parcel is the subject of the petition, Parcel

075. The property is approximately 10.12 acres in area and improved with a 1,810 square foot single-family detached residence, a barn and a shed. A subdivision is proposed to divide the north and south portions of the property, roughly in half. The special exception would be located in the rear and accessed by easement over the front lot.

Elements of the Proposal -

The landscaping business will operate from 7 a.m. to 7 p.m., Monday through Saturday. No production or retail of landscaping related material is proposed. The petition is only for a landscaping contractor use. There will be up to nine employees coming to the site during workdays to be dispatched using business vehicles for landscaping work off-site. As is typical of landscaping firms, other employees may be picked up to join crews during the day up to a maximum of eighteen employees. A condition of approval limits the number of employees on-site to nine to prevent parking conflicts. Since there is no production of plants or other landscaping materials, deliveries are periodically made of these items for temporary storage and use off site. The site plan identifies where plants will be stored and locates bins (totaling 100' x 20' in area) for mulch.

One new building is now proposed. The structure will be 80'x40' and 35' in height. No greenhouse or shade structure is proposed. Any additional buildings must be approved through a modification of the special exception. (See Attachment 5)

A six-foot tall board-on board fence is to be installed to screen an adjacent residential property from the use. Staff notes that a DPS permit is required to install any type of fence or retaining wall over 30" in height.

ANALYSIS

Master Plan - The 1997 Cloverly Master Plan supports the existing RC and RE-1 zoning which allows special exceptions, such as the proposed use, in the zones. The proposed use is primarily in the RC zone with access through the front RE-1 zoned property.

Design – Staff finds the proposed landscaping, screening, and lighting to be acceptable.

Development Standards- The special exception modification is in compliance with the development standards for the RC Zone. Conformance to relevant development is summarized in Table 1 on the following page.

Table 1 – Conformance with Applicable Development Standards S-2506		
Development Standards - RC	Requirement	Proposal
Front Yard Setback	50'	50'
Side Yard Setback	20'	50'
Sum of Both Sides	40	100'
Rear Yard Setback	35'	50'
Use operations setback	50'	50'
Min Lot Area for Use	2 acres	5.86 acres
Min. Lot Area for Zone	5 acres	5.86 Acres = 255, 261.6 Sq. Ft
Lot Width @ Street	300'	370' ^{1[1]}
Lot Width @ Front Bldg Line	300'	370'
Building Height	50'	Office-20', Storage A & B – 35'
Building Coverage	10%	4.7%, 12,000 sq. ft.
Parking	1 per business/employee vehicle	
Parking Setback for use (operations)	50'	

Parking

Nine parking spaces are required for the proposed use, one for each proposed business vehicle/ employee parking space. The statement of operations lists business vehicles including: three stake body trucks, two pickups, a skid loader and a tractor. No trailers are listed. It is represented in the statement of operations that up to nine employees will park on the site. The site plan depicts ten parking spaces. (20'x10') It is understood that the parking will be used for employee parking during hours of operation and for business vehicle storage after hours. The plan also shows that the parking will meet the required 50' setback from adjacent properties.

The statement of operations does note the applicant anticipates a need for a maximum of fourteen business vehicles on site. Staff notes that Sec. 59-G-2.30 (3) of the Zoning Ordinance specifically requires for landscape contractor special exceptions that the number and type of business vehicles “for equipment” be identified and limited by condition of approval. The intent of this requirement is to, “Preclude an adverse impact on adjoining uses.” Number of vehicles is a typical complaint for this type of use. The statement of operations lists five vehicles that meet this description, three stake body trucks and two pickups. This is limited by condition of approval. For the applicant to change their fleet they must file a modification of the special exception.

No light poles are proposed for the parking / paved work area; the proposed hours of operation are during daylight hours (7 a.m. – 7 p.m.)

^{1[1]} Public road access via an easement over Parcel B.

The Site Plan shows that adjacent residential property to the west will be screened from the parking with an opaque board fence, six feet in height. The required parking falls below the 25-space threshold where a parking facility plan must be submitted. Staff finds the provisions for parking to be sufficient and in accordance with the dimensional requirements of the Zoning Ordinance.

Proposed Sign- Exhibit D (see Attachment 6) of the application represents the applicant intends to locate a sign at the entrance of the driveway to Spencerville Road. This location will become off-site based upon their proposed subdivision. Section 59-F7.1(i) of the Zoning Ordinance prohibits off-site signs. The proposed sign also appears to exceed the dimensional limitations on a sign in a residential zone. If the petitioner were to subdivide the properties so that the proposed sign location remains on-site, a sign not exceeding 2 sq. ft. in area may be built with a permit from DPS, provided it is set back 5 feet from the property line and does not exceed 5 feet in height.

Inherent/Non-Inherent Adverse Effects- The inherent and non-inherent adverse effects of a special exception must be considered on nearby properties and the surrounding neighborhood at the proposed location, regardless of the adverse effects the use might have if established elsewhere in the RE-1 zone.

Section 59-G-1.2.1 of the Zoning Ordinance states

Inherent adverse effects are the physical and operational characteristics necessarily associated with the particular use, regardless of its physical size or scale of operations. Inherent adverse effects alone are not a sufficient basis for denial of a special exception. Non-inherent adverse effects are physical and operational characteristics are not necessarily associated with the particular use, or adverse effects created by unusual characteristics of the site. Non-inherent adverse effects, alone or in conjunction with the inherent effects, are a sufficient basis to deny a special exception.

Analysis of inherent and non-inherent adverse effects considers size, scale, scope, light, noise, traffic and environment. It is understood that every special exception has some or all of these effect in varying degrees. What must be determined during the course of review is whether these effects are acceptable or will create adverse impacts sufficient to result in a denial. To that end, inherent adverse effects associated with the use must be determined. The general neighborhood affected by the proposed is predominantly one-family residential. The immediate neighborhood does contain a nearby special exception for the same use.

The inherent, generic physical and operational characteristics arising from the

given use, in this case a landscape contractor include temporary storage of landscaping materials to be taken by crews to worksites, permanent storage of business vehicles and equipment, storage buildings and bins and an office. All of these activities must be arranged on the site in a logical manner, 50' or more from the property line. The site development plan for the proposal does identify where activities will occur on the site. Staff has identified non-inherent adverse effects with characteristics of the use relating to storage of landscape materials, vehicle parking, deliveries and a potential easement over a proposed residential lot.

A non-inherent adverse effect would occur if the temporary storage of landscaping materials were to occur in volumes out of scale with the residential character of the site. This issue is of particular concern with mulch and other ground cover materials that may be cheaper for the business to obtain in volume. The site plan clearly identifies the location of the mulch bins. If the special exception were approved as recommended, conformant operation would entail storage of these materials only in these bins.

In a similar fashion proliferation of trucks and other vehicles can render a generic aspect of the use, business vehicles, non-inherent. This is particularly problematic when broken vehicles are being stored for parts or parking spaces are rented to other businesses. The zoning ordinance specifically requires that the number of vehicles be identified and limited by special exception. While this requirement does burden the petitioner with needing to seek a modification when they change their fleet it protects the residential character of the neighborhood from uncharacteristic groupings of business vehicles.

Deliveries of landscaping materials can present a non-inherent adverse effect. While shipping and loading activities can occur in commercial and industrial areas with little impact, in a residential zone the timing and frequency can be of significant concern. In this case, the timing of deliveries has been limited by condition of approval to the period between the hours of 9:00 a.m. and 4:00 p.m. This serves to protect the residential neighborhood from disturbance during any evening or early morning hours and protects the traffic network from conflicts during peak hours.

A non-inherent adverse effect relates to the access proposed over an easement over a residential property. Currently the petitioners own and reside on this property. The site development plan proposes to subdivide this parcel. If they were to sell the residential portion of this property, the current driveway configuration may adversely affect new owners that may not have an interest in the business. Potential solutions like fencing or reconfiguring the driveway are difficult to anticipate at this time. This effect is mitigated by the current ownership situation but must be considered prior to any future sale. In addition, zoning requirements such as screening of parking and the impervious surface limitations of the environmental overlay zone would need to be reevaluated. Therefore staff

is recommending a condition of approval that a modification of this special exception shall be required prior to any change in ownership of Parcel B.

Staff concludes that there are no non-inherent adverse effects associated with this application that warrant denial. Staff finds that all of the physical and operational characteristics of the proposed use will be inherent in any potential adverse effect.

Transportation - The Transportation Planning staff has conducted an Adequate Public Facilities (APF) review for this special exception and recommends conditional of approval.

Site Location and Access

The site is located on the north side of Spencerville Road between Good Hope Road and Thompson road. The site access is from Spencerville Road.

Master Plan Roads and Bikeways

According to the *Cloverly Master Plan*, the master plan designation of this segment of Spencerville Road is a four-lane major highway, M-76, with a 120 ft. right-of-way, a planned Class I bikeway, PB-34, and rural streetscaping.

Local Area Transportation Review

The existing residential use of the property generates one peak-hour trip during the weekday morning and evening peak periods. Special exception use related trips in the weekday morning peak period are not anticipated to exceed 16 under the current proposal. Evening peak period trips are not anticipated to exceed 5 under the current proposal, recognizing that employees would leave the site after 6 p.m., which is outside of the peak period. Staff determined a traffic study is not necessary because the site generates fewer than 50 trips in either peak period. Staff also considered the peak period impact of the potential for 14 business vehicles in the future however a modification would be required for any change in fleet. To ensure the peak hour impact of the proposal remains as evaluated, staff is recommending conditions of approval to limit number of employees, vehicles, deliveries and hours of operation.

Policy Area Review / Staging Ceiling

The site is located on the north side of Spencerville Road in the Patuxent Policy Area. The Patuxent Policy Area is considered a rural policy area with no established transportation-staging ceiling for non-residential and residential development under the FY2002 Annual Growth Policy.

Environmental – The southern 2.68 acres of the 10.12-acre property lie within the Upper Paint Branch Special Protection Area, and the northern 7.44 acres lie within the Patuxent River watershed^{2[2]}. About 1.4 acres of forest is located along the northern and northwestern property boundaries, which is within the Patuxent River watershed. There are also individual trees located throughout the property, particularly along the property boundaries and near the existing house. There are no streams, wetlands, floodplains, or associated environmental buffers on or adjacent to the subject property.

Violation of the Forest Conservation Law

Prior to staff review and approval of the Natural Resources Inventory/Forest Stand Delineation (NRI/FSD), the property owner cleared almost understory vegetation and some trees within the on-site forest. There was no forest conservation plan or exemption that authorized this clearing activity. This was a violation of the forest conservation law. An administrative order requiring corrective action was issued on April 22, 2002 (Attachment A). The corrective action includes replanting the understory and larger trees in the forest and placing a Category I conservation easement. Under the forest conservation law, there is the ability to impose a civil penalty on the violator. Staff has not imposed a civil penalty because staff believes the severity of the violation is relatively small and not in the SPA portion of the property.

The property owner has agreed to comply with the corrective action (Attachment B). A plan for replanting the understory of the existing forest and the commitment to place the forest in a conservation easement is incorporated into the preliminary forest conservation plan (FCP) that has been submitted for the proposed special exception. The preliminary FCP does show replanting in the existing forest and the placement of a Category I conservation easement. Staff believes these two elements of the FCP are acceptable. However, staff believes the amounts, sizes, and species of trees and shrubs to be planted in the existing forest should be modified to include larger trees and shrubs. Staff would recommend that these revisions be done as part of the final FCP.

Forest Conservation

As indicated above, a preliminary FCP for the proposed special exception has been submitted. In addition to replanting the understory of the existing forest and placing the forest in a conservation easement to correct the forest conservation law violation, the FCP shows 0.60 acre of afforestation adjacent to the existing forest along part of the eastern and western property boundaries. This meets the requirements of the forest conservation law. Staff recommends conditional approval of the preliminary FCP.

2[2] The portion of the property within the Patuxent River watershed does not lie within a Primary Management Area (PMA) because it is more than 660 feet from a stream in the Patuxent River system.

Special Protection Area

The special exception boundaries lie on the part of the property outside the Upper Paint Branch SPA. The applicant does not propose any grading, land disturbance, or increase in impervious cover on that part of the property within the SPA. This part of the property, which includes an existing house, is to remain a residential use. Therefore, Montgomery County Department of Permitting Services (DPS) has determined that a SPA water quality plan is not needed for the proposed special exception (see Attachment C). A condition prohibiting changes to the driveway, which is in the SPA, prevents changes without the benefit of staff review in the context of a special exception modification.

Stormwater Management

The site development plan conceptually shows a stormwater management (SWM) facility at the northern end of the property outside the existing forest. The applicant has not submitted a SWM concept plan at this time. The submission of a concept plan would occur as part of the preliminary subdivision plan. DPS would review the SWM plan as part of the subdivision process.

Community Concerns – The applicant has met several times with neighbors regarding the application and has represented to staff that concerns were raised about number of employees, number of vehicles and hours of operation. The conditions of approval limit all of these aspects of the application.

Compliance with General and Specific Special Exception Provisions- The staff has reviewed the petition for compliance with the applicable special exception provisions. As noted in the attachment, all general and specific requirements for a landscape contractor found in Sections 59-G-1.21 and 59-G-2.30.00 will be satisfied.

Conclusion – The staff finds that the special exception satisfies all of the applicable special exception provisions for a landscape contractor found in the Zoning Ordinance. Therefore, we recommend approval with the conditions found in the beginning of the report.

Attachments

1. Zoning Criteria Analysis.
2. Vicinity Map.
3. Site Development Plan for Special Exception.
4. Landscaping Plan for Special Exception.
5. Building Elevations.
6. Sign Concept.

**Attachment 1.
Montgomery County Zoning Ordinance
Compliance with Specific and General Special Exception Provisions**

Sec. 59-G-1.2. Conditions for granting.

59-G-1.21. General conditions.

(a) A special exception may be granted when the board, the hearing examiner, or the district council, as the case may be, finds from a preponderance of the evidence of record that the proposed use:

(1) Is a permissible special exception in the zone.

The use is allowed in the RC zone.

(2) Complies with the standards and requirements set forth for the use in division 59-G-2.

The use complies with these standards.

(3) Will be consistent with the general plan for the physical development of the district, including any master plan or portion thereof adopted by the Commission.

The subject property is covered by the 1997 Cloverly Master Plan. Staff finds that the proposed special exception is consistent with the recommendations in the approved and adopted master plan.

(4) Will be in harmony with the general character of the neighborhood considering population density, design, scale and bulk of any proposed new structures, intensity and character of activity, traffic and parking conditions and number of similar uses.

The use will be in harmony with the neighborhood when considering these criteria.

(5) Will not be detrimental to the use, peaceful enjoyment, economic value or development of surrounding properties or the general neighborhood; and will cause no objectionable noise, vibrations, fumes, odors, dust, glare or physical activity.

The use will not have a detrimental effect for any of these reasons.

- (6) Will not, when evaluated in conjunction with existing and approved special exceptions in the neighboring one-family residential area, increase the number, intensity or scope of special exception uses sufficiently to affect the area adversely or alter its predominantly residential nature. Special exception uses in accord with the recommendations of a master or sector plan are deemed not to alter the nature of an area.

The proposed use when evaluated in conjunction with other existing and approved special exceptions in the area will not affect area adversely or alter its residential character. Nearby there is one landscaping firm, two nurseries, two riding stables and an accessory apartment. A certain number of special exceptions are not inconsistent with the residential character given the fact that Spencerville Road is a rural highway. This would be more of an issue if all of the uses were specifically landscape contractors. Staff visited the site and considered the scale of the other operations, the fact that they are well established and highway context and determined that this use, as conditioned, would not adversely affect the area or alter its residential character. The owner living in a house in front of the use factored in this determination.

- (7) Will not adversely affect the health, safety, security, morals or general welfare of residents, visitors or workers in the area;

The use will not adversely affect the safety of area residents.

- (8) Will be served by adequate public services and facilities including schools, police and fire protection, water, sanitary sewer, public roads, storm drainage and other public facilities. If the special exception use requires approval of a preliminary plan of subdivision in accordance with chapter 50 of this Code, title "Subdivision of Land," the adequacy of public facilities will be determined by the Planning Board at the time of subdivision approval. In that case, the Board of Appeals must include such Planning Board approval as a condition of the grant of the special exception.

Not applicable.

Sec. 59-G-2.30.00. Landscape Contractor.

This use may be allowed together with incidental buildings upon a finding by the Board of Appeals that the use will not constitute a nuisance because of traffic, noise, hours of operation, number of employees, or other factors. It is not uncommon for this use to be proposed in combination with a wholesale or retail horticultural nursery, or a mulch/compost manufacturing operation. If a combination of these uses is proposed, the Board opinion must specify which combination of uses is approved for the specified location.

No combination of uses is proposed.

- (1) The minimum area of the lot must be 2 acres if there are any on-site operations, including parking or loading of trucks or equipment.

The minimum lot area for the use of 2 acres is exceeded as a single lot of 10.12 acres or under the proposed subdivision depicted on the site development plans.

- (2) Areas for parking and loading of trucks and equipment as well as other on site operations must be located a minimum of 50 feet from any property line. Adequate screening and buffering to protect adjoining uses from noise, dust, odors, and other objectionable effects of operations must be provided for such areas.

The 50-foot use setback is correctly depicted on the site development plan and all special exception activities are located outside of this setback.

- (3) The number of motor vehicles and trailers for equipment and supplies operated in connection with the contracting business or

parked on site must be limited by the Board so as to preclude an adverse impact on adjoining uses. Adequate parking must be provided on site for the total number of vehicles and trailers permitted.

A condition of approval implements this requirement.

(4) No sale of plant materials or garden supplies or equipment is permitted unless the contracting business is operated in conjunction with a retail or wholesale nursery or greenhouse.

No sale of such materials is proposed.

(5) The Board may regulate hours of operation and other on-site operations so as to prevent adverse impact on adjoining uses.

A condition of approval implements this requirement.

(6) In evaluating the compatibility of this special exception with surrounding land uses, the Board must consider that the impact of an agricultural special exception on surrounding land uses in the agricultural zones does not necessary need to be controlled as stringently as the impact of a special exception in the residential zones.

This use is not being developed in an agricultural zone.

VICINITY MAP FOR
S-2506

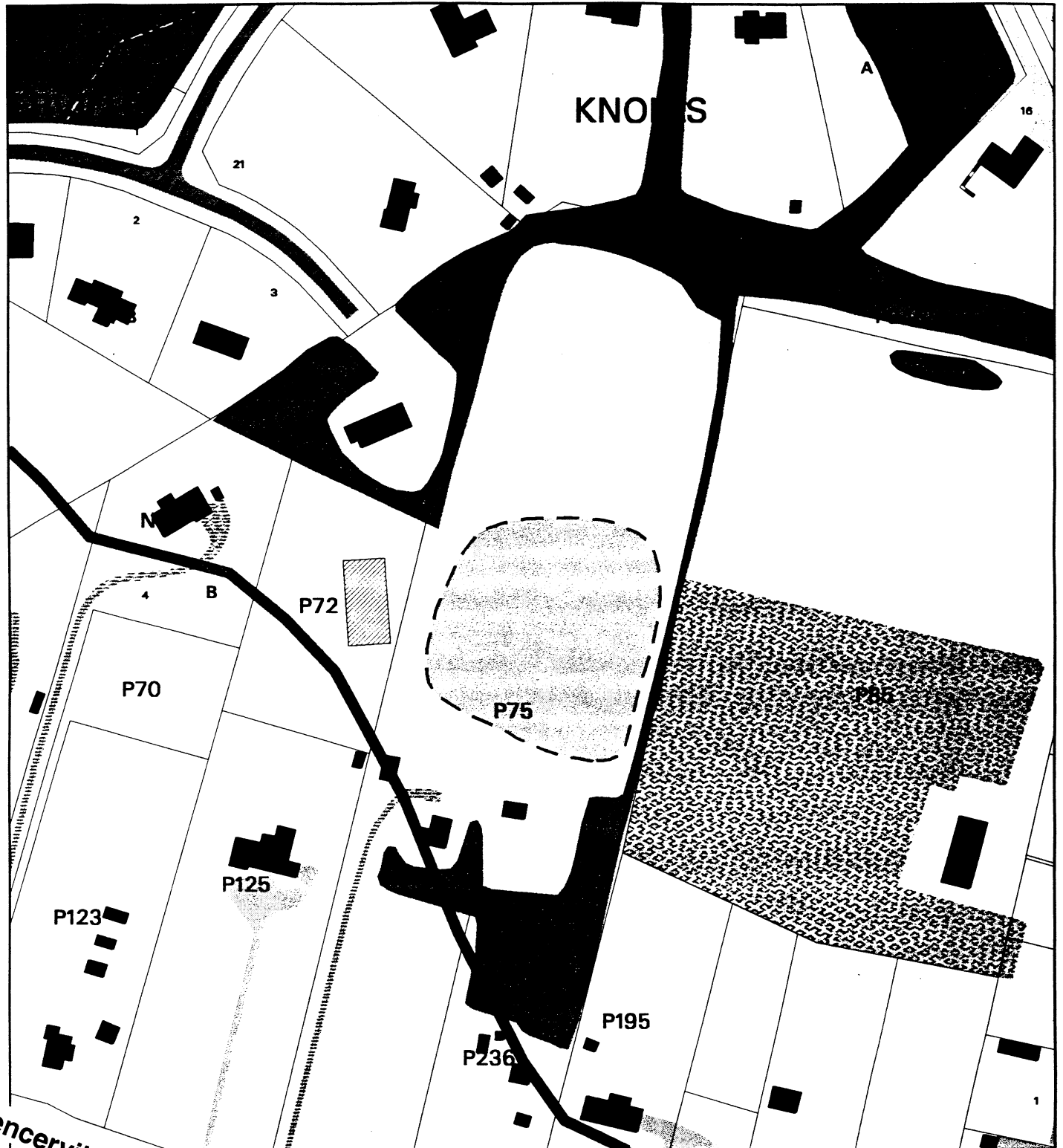

Map completed 12:42 PM | Site located on base sheet no - 221NE02

NOTICE

The planimetric, property and topographic information shown on this map is based on copyrighted Map Products from the Montgomery County Department of Park and Planning of the Maryland-National Capital Park and Planning Commission, and may not be copied or reproduced without written permission from M-NCPPC.

Property lines are compiled by adjusting the property lines to topography created from aerial photography and should not be interpreted as actual field surveys. Planimetric features were compiled from 1:14400 scale aerial photography using stereo photogrammetric methods.

This map is created from a variety of data sources, and may not reflect the most current conditions in any one location and may not be completely accurate or up to date. All map features are approximately within five feet of their true location. This map may not be the same as a map of the same area plotted at an earlier time as the data is continuously updated. Use of this map, other than for general planning purposes is not recommended. - Copyright 1998

Key Map



Research & Technology Center



1 : 2400

MONTGOMERY COUNTY DEPARTMENT OF PARK AND PLANNING
 THE MARYLAND-NATIONAL CAPITAL PARK AND PLANNING COMMISSION



8787 Georgia Avenue - Silver Spring, Maryland 20910-3760

A2

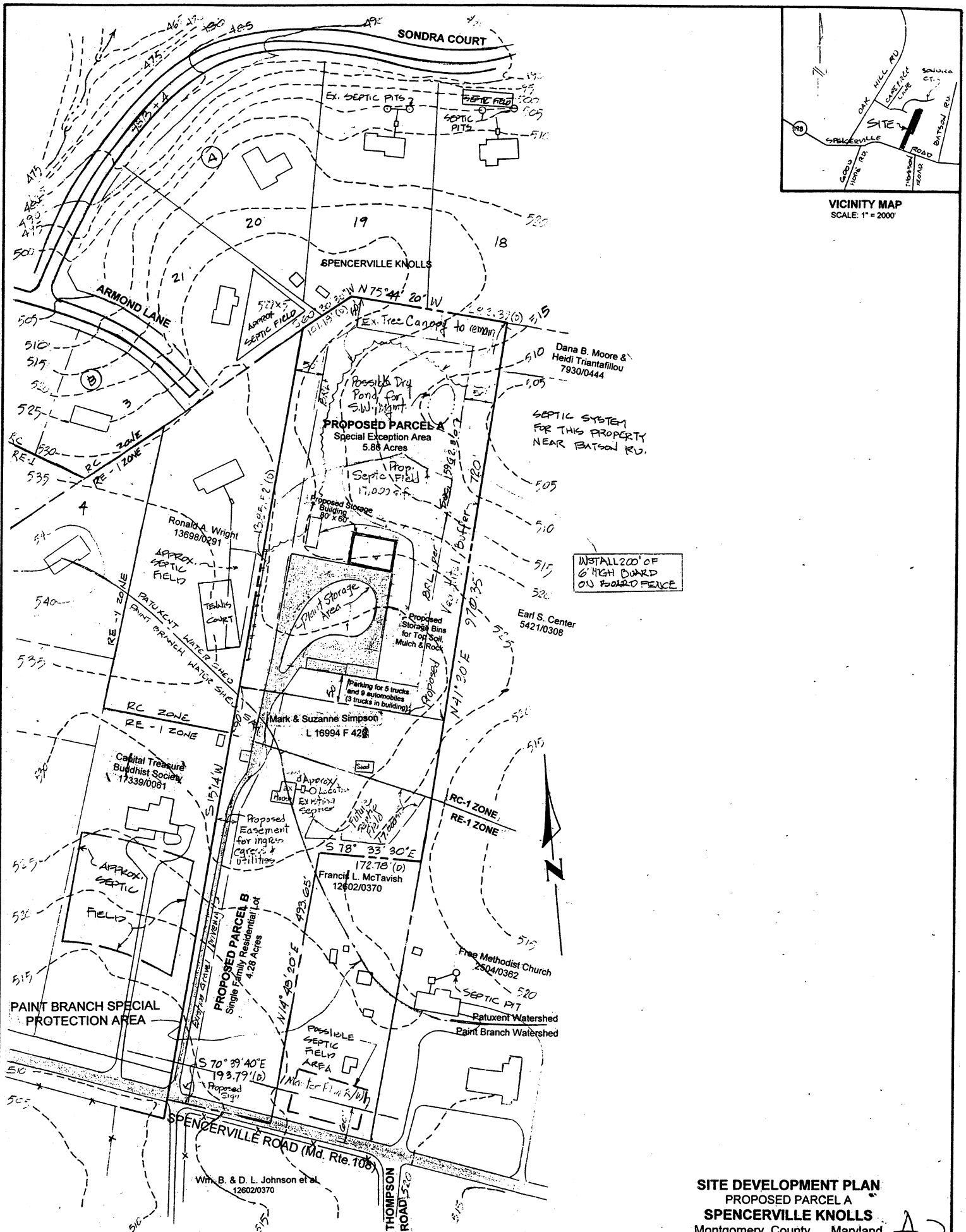

SITE DEVELOPMENT PLAN
PROPOSED PARCEL A
SPENCERVILLE KNOLLS
 Montgomery County, Maryland

DATE	REVISIONS	Prepared for:	CIVIL ENGINEERS • LAND PLANNERS • SURVEYORS
Apr '02	Bldg. adjusted. Storage bins added.	East Coast Landscaping, Inc. 2000 Spencerville Road Spencerville, MD 20608 Telephone: 301-774-1800	11230-B GRANDVIEW AVENUE • WHEATON, MARYLAND 20992 • (301) 949-2011
May '02	Privacy fence added.		
July '02	Fence extended. Reduced to one bldg.		

FOREST CONSERVATION WORKSHEET
For Residential Area

FOREST CONSERVATION WORKSHEET
For Special Exception Area

- 1. TOTAL AREA OF TRACT: 1.22 acres
 - 2. AREA OF LAND TO BE SET ASIDE FOR CONSERVATION: 0.00 acres
 - 3. AREA OF LAND TO BE SET ASIDE FOR AGRICULTURE: 0.00 acres
 - 4. AREA OF LAND TO BE SET ASIDE FOR INDUSTRIAL USE: 0.00 acres
 - 5. AREA OF LAND TO BE SET ASIDE FOR RESIDENTIAL USE: 0.22 acres
 - 6. AREA OF LAND TO BE SET ASIDE FOR OTHER USE: 0.00 acres
 - 7. LAND USE CATEGORY: CD - 1.21 acres
 - 8. AFFORESTATION THRESHOLD IN HECTARES: 0.22
 - 9. EXISTING FOREST COVER: 0.00 acres
 - 10. FOREST COVER ABOVE AFFORESTATION THRESHOLD: 0.00 acres
 - 11. FOREST COVER ABOVE CONSERVATION THRESHOLD: 0.00 acres
- CALCULATION OF BREAK-EVEN POINT**
- 1. # 4.0 AND 10.0 BREAK-EVEN POINT EQUALS: 0.00 acres
 - 2. IF 4.0 BREAK-EVEN POINT EQUALS IS GREATER THAN 10.0 BREAK-EVEN POINT AND AFFORESTATION PLANTING IS REQUIRED: NO
 - 3. IF 10.0 BREAK-EVEN POINT EQUALS IS GREATER THAN 4.0 BREAK-EVEN POINT AND AFFORESTATION PLANTING IS REQUIRED: NO
 - 4. TOTAL AREA OF FOREST TO BE PLANTED: 0.00 acres
 - 5. IF THIS GREATER THAN 1.0, AFFORESTATION PLANTING IS REQUIRED. SEE D.W. BELOW.
- CALCULATION OF AFFORESTATION REQUIREMENT:**
- 1. AFFORESTATION REQUIREMENT: 0.11 - 0.22 acres

- 1. TOTAL AREA OF TRACT: 2.18 acres
 - 2. AREA OF LAND TO BE SET ASIDE FOR CONSERVATION: 0.00 acres
 - 3. AREA OF LAND TO BE SET ASIDE FOR AGRICULTURE: 0.00 acres
 - 4. AREA OF LAND TO BE SET ASIDE FOR INDUSTRIAL USE: 0.00 acres
 - 5. AREA OF LAND TO BE SET ASIDE FOR RESIDENTIAL USE: 0.00 acres
 - 6. AREA OF LAND TO BE SET ASIDE FOR OTHER USE: 0.00 acres
 - 7. LAND USE CATEGORY: CD - 2.18 acres
 - 8. AFFORESTATION THRESHOLD IN HECTARES: 0.22
 - 9. EXISTING FOREST COVER: 1.18 acres
 - 10. FOREST COVER ABOVE AFFORESTATION THRESHOLD: 0.96 acres
 - 11. FOREST COVER ABOVE CONSERVATION THRESHOLD: 0.96 acres
- CALCULATION OF BREAK-EVEN POINT**
- 1. # 4.0 AND 10.0 BREAK-EVEN POINT EQUALS: 0.00 acres
 - 2. IF 4.0 BREAK-EVEN POINT EQUALS IS GREATER THAN 10.0 BREAK-EVEN POINT AND AFFORESTATION PLANTING IS REQUIRED: NO
 - 3. IF 10.0 BREAK-EVEN POINT EQUALS IS GREATER THAN 4.0 BREAK-EVEN POINT AND AFFORESTATION PLANTING IS REQUIRED: NO
 - 4. TOTAL AREA OF FOREST TO BE PLANTED: 0.00 acres
 - 5. IF THIS GREATER THAN 1.0, AFFORESTATION PLANTING IS REQUIRED. SEE D.W. BELOW.
- CALCULATION OF AFFORESTATION REQUIREMENT:**
- 1. AFFORESTATION REQUIREMENT: 0.11 - 0.22 acres

COMBINED PLANTING REQUIREMENT:

- X AFFORESTATION AND REFORESTATION: 0.00 - 0.00 = 0.00 acres
- Y CREDIT FOR FOREST SAVED ABOVE BREAK-EVEN POINT: 1.40 - 0.00 = 0.00 acres
- Z TOTAL FOREST PLANTING REQUIREMENT: 0.00 - 0.00 = 0.00 acres

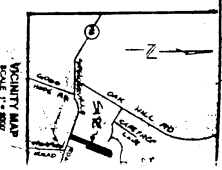
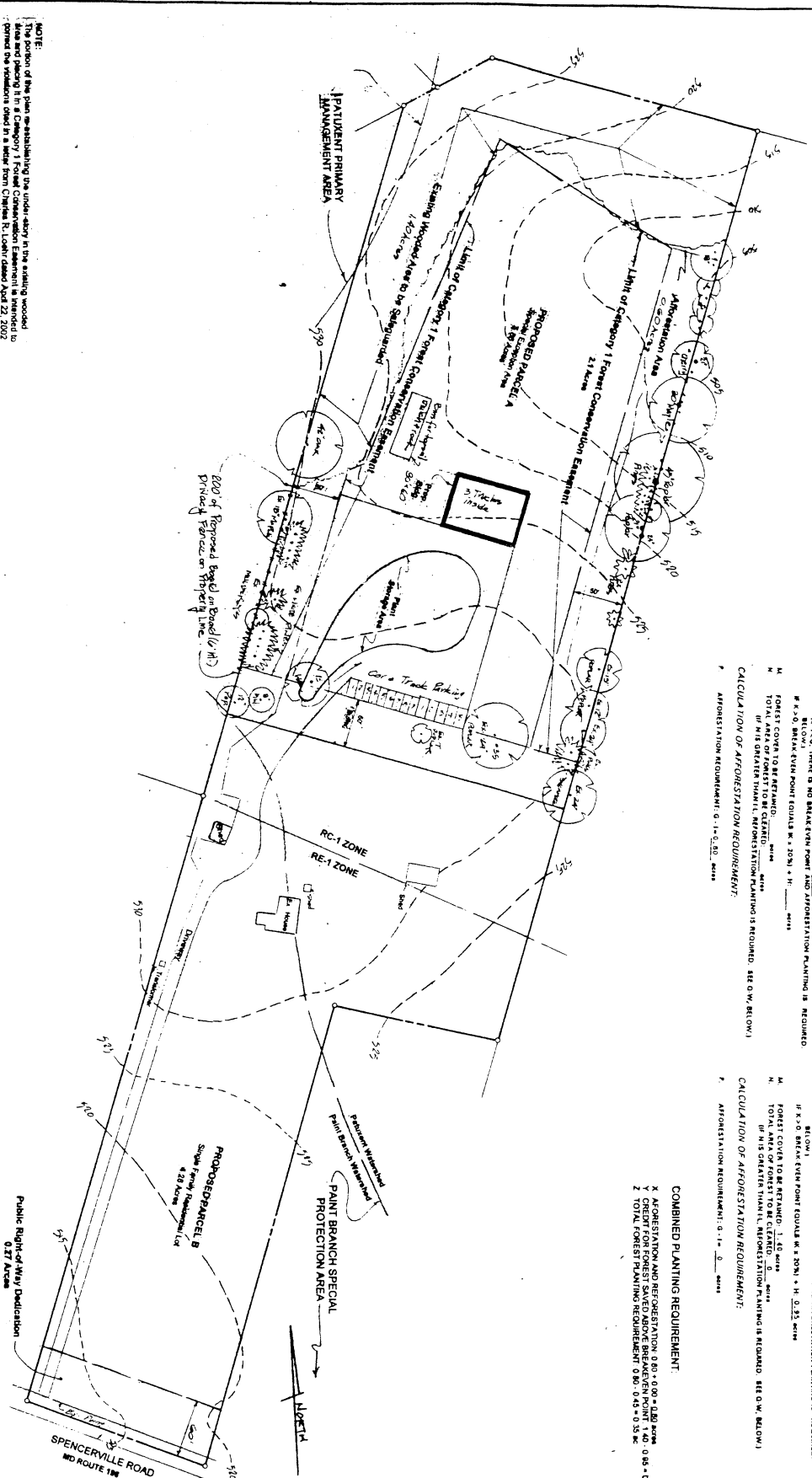

NOTE:
The portion of the plan establishing the underlying in the existing wooded area is shown in dashed lines. The portion of the plan establishing the underlying in the existing wooded area is shown in solid lines. The portion of the plan establishing the underlying in the existing wooded area is shown in solid lines.

DATE	REVISION	PROJECT	CLIENT	DATE
07/20/2007	1	2000 Spencerville Road, Spencerville, MD 21150	SPENCERVILLE KNOLLS, Montgomery County, Maryland	07/20/2007
07/20/2007	2			07/20/2007
07/20/2007	3			07/20/2007
07/20/2007	4			07/20/2007
07/20/2007	5			07/20/2007
07/20/2007	6			07/20/2007
07/20/2007	7			07/20/2007
07/20/2007	8			07/20/2007
07/20/2007	9			07/20/2007
07/20/2007	10			07/20/2007
07/20/2007	11			07/20/2007
07/20/2007	12			07/20/2007
07/20/2007	13			07/20/2007
07/20/2007	14			07/20/2007
07/20/2007	15			07/20/2007
07/20/2007	16			07/20/2007
07/20/2007	17			07/20/2007
07/20/2007	18			07/20/2007
07/20/2007	19			07/20/2007
07/20/2007	20			07/20/2007
07/20/2007	21			07/20/2007
07/20/2007	22			07/20/2007
07/20/2007	23			07/20/2007
07/20/2007	24			07/20/2007
07/20/2007	25			07/20/2007
07/20/2007	26			07/20/2007
07/20/2007	27			07/20/2007
07/20/2007	28			07/20/2007
07/20/2007	29			07/20/2007
07/20/2007	30			07/20/2007
07/20/2007	31			07/20/2007
07/20/2007	32			07/20/2007
07/20/2007	33			07/20/2007
07/20/2007	34			07/20/2007
07/20/2007	35			07/20/2007
07/20/2007	36			07/20/2007
07/20/2007	37			07/20/2007
07/20/2007	38			07/20/2007
07/20/2007	39			07/20/2007
07/20/2007	40			07/20/2007
07/20/2007	41			07/20/2007
07/20/2007	42			07/20/2007
07/20/2007	43			07/20/2007
07/20/2007	44			07/20/2007
07/20/2007	45			07/20/2007
07/20/2007	46			07/20/2007
07/20/2007	47			07/20/2007
07/20/2007	48			07/20/2007
07/20/2007	49			07/20/2007
07/20/2007	50			07/20/2007
07/20/2007	51			07/20/2007
07/20/2007	52			07/20/2007
07/20/2007	53			07/20/2007
07/20/2007	54			07/20/2007
07/20/2007	55			07/20/2007
07/20/2007	56			07/20/2007
07/20/2007	57			07/20/2007
07/20/2007	58			07/20/2007
07/20/2007	59			07/20/2007
07/20/2007	60			07/20/2007
07/20/2007	61			07/20/2007
07/20/2007	62			07/20/2007
07/20/2007	63			07/20/2007
07/20/2007	64			07/20/2007
07/20/2007	65			07/20/2007
07/20/2007	66			07/20/2007
07/20/2007	67			07/20/2007
07/20/2007	68			07/20/2007
07/20/2007	69			07/20/2007
07/20/2007	70			07/20/2007
07/20/2007	71			07/20/2007
07/20/2007	72			07/20/2007
07/20/2007	73			07/20/2007
07/20/2007	74			07/20/2007
07/20/2007	75			07/20/2007
07/20/2007	76			07/20/2007
07/20/2007	77			07/20/2007
07/20/2007	78			07/20/2007
07/20/2007	79			07/20/2007
07/20/2007	80			07/20/2007
07/20/2007	81			07/20/2007
07/20/2007	82			07/20/2007
07/20/2007	83			07/20/2007
07/20/2007	84			07/20/2007
07/20/2007	85			07/20/2007
07/20/2007	86			07/20/2007
07/20/2007	87			07/20/2007
07/20/2007	88			07/20/2007
07/20/2007	89			07/20/2007
07/20/2007	90			07/20/2007
07/20/2007	91			07/20/2007
07/20/2007	92			07/20/2007
07/20/2007	93			07/20/2007
07/20/2007	94			07/20/2007
07/20/2007	95			07/20/2007
07/20/2007	96			07/20/2007
07/20/2007	97			07/20/2007
07/20/2007	98			07/20/2007
07/20/2007	99			07/20/2007
07/20/2007	100			07/20/2007

PROJECT: FOREST CONSERVATION AND LANDSCAPE PLAN
CLIENT: SPENCERVILLE KNOLLS, Montgomery County, Maryland

DESIGNER: OYSTER, IMUS & PETZOLD, INC.
DATE: 07/20/2007

PROJECT: FOREST CONSERVATION AND LANDSCAPE PLAN
CLIENT: SPENCERVILLE KNOLLS, Montgomery County, Maryland

DESIGNER: OYSTER, IMUS & PETZOLD, INC.
DATE: 07/20/2007

PROJECT: FOREST CONSERVATION AND LANDSCAPE PLAN
CLIENT: SPENCERVILLE KNOLLS, Montgomery County, Maryland

DESIGNER: OYSTER, IMUS & PETZOLD, INC.
DATE: 07/20/2007

PROJECT: FOREST CONSERVATION AND LANDSCAPE PLAN
CLIENT: SPENCERVILLE KNOLLS, Montgomery County, Maryland

D-4

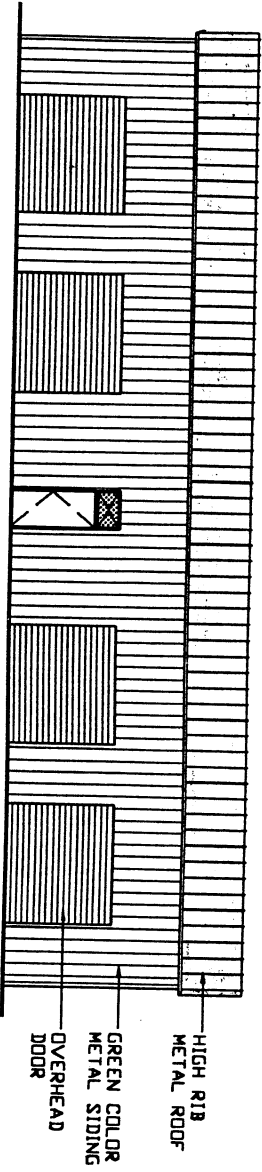

FRONT ELEVATION

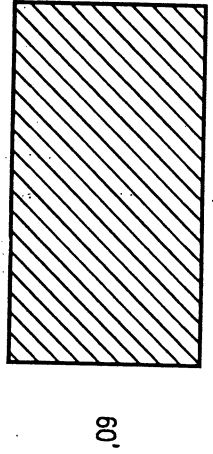

PLAN

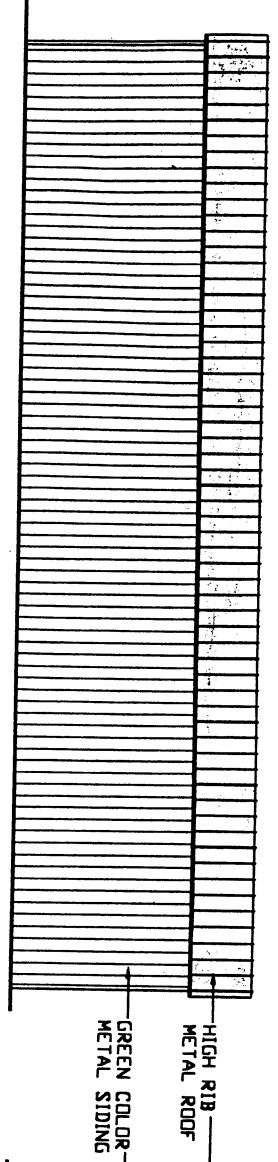

REAR ELEVATION

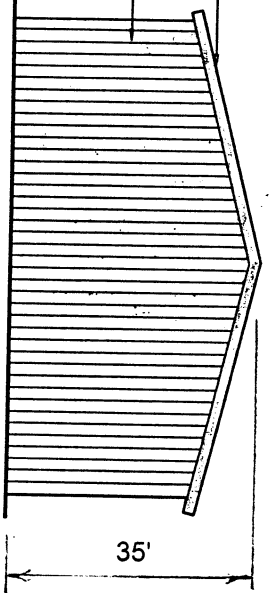

SIDE ELEVATION

PROPOSED STORAGE BUILDING 'B'
 Parcel A, Spencerville Knolls

tabbies

EXHIBIT

A-5

PROPOSED SIGN

WOODEN STRUCTURE APPROXIMATELY 14' LONG BY 5' TALL.
ILLUMINATED BY 3 LOW VOLTAGE LIGHTS

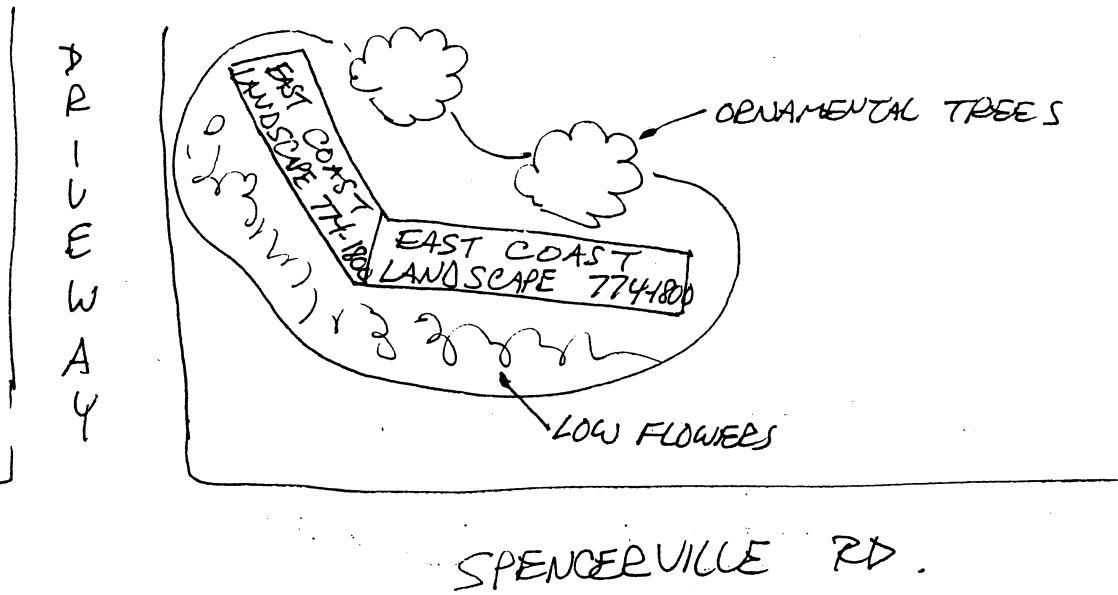

AL6

EXHIBIT

D

tabbles

