

Item #13



THE MARYLAND-NATIONAL CAPITAL PARK AND PLANNING COMMISSION

M E M O R A N D U M

DATE: July 19, 2002
TO: Montgomery County Planning Board
FROM: A. Malcolm Shaneman
Development Review Division
(301) 495-4587
SUBJECT: Informational Maps for Subdivision Items on the
Planning Board's Agenda for July 25, 2002.

Attached are copies of plan drawings for Items #09, #10, #11, #12, #13. These subdivision items are scheduled for Planning Board consideration on July 25, 2002. The items are further identified as follows:

- Agenda Item #09 - Preliminary Plan 1-02095
Cloverleaf Center, Parcels S, T, U & V
- Agenda Item #10 - Preliminary Plan 1-02104
IMPSPT Peace & Plenty
- Agenda Item #11 - Preliminary Plan 1-02114
Derwood Parcel R
- Agenda Item #12 - Preliminary Plan 1-02113
McKenna Property
- Agenda Item #13 - Preliminary Plan 1-02097
Montessori Day School

Attachment

VICINITY MAP FOR

MONTESSORI DAY SCHOOL (1-02097)



Map compiled on July 17, 2002 at 5:08 PM | Site located on base sheet no - 218NW10

NOTICE

The planimetric, property, and topographic information shown on this map is based on copyrighted Map Products from the Montgomery County Department of Park and Planning of the Maryland-National Capital Park and Planning Commission, and may not be copied or reproduced without written permission from M-NCPPC.

Property lines are compiled by adjusting the property lines to topography created from aerial photography and should not be interpreted as actual field surveys. Planimetric features were compiled from 1:14400 scale aerial photography using stereo photogrammetric methods.

This map is created from a variety of data sources, and may not reflect the most current conditions in any one location and may not be completely accurate or up to date. All map features are approximately within five feet of their true location. This map may not be the same as a map of the same area plotted at an earlier time as the data is continuously updated. Use of this map, other than for general planning purposes is not recommended. - Copyright 1998

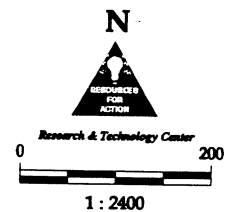

VICINITY MAP FOR

MONTESSORI DAY SCHOOL (1-02097)

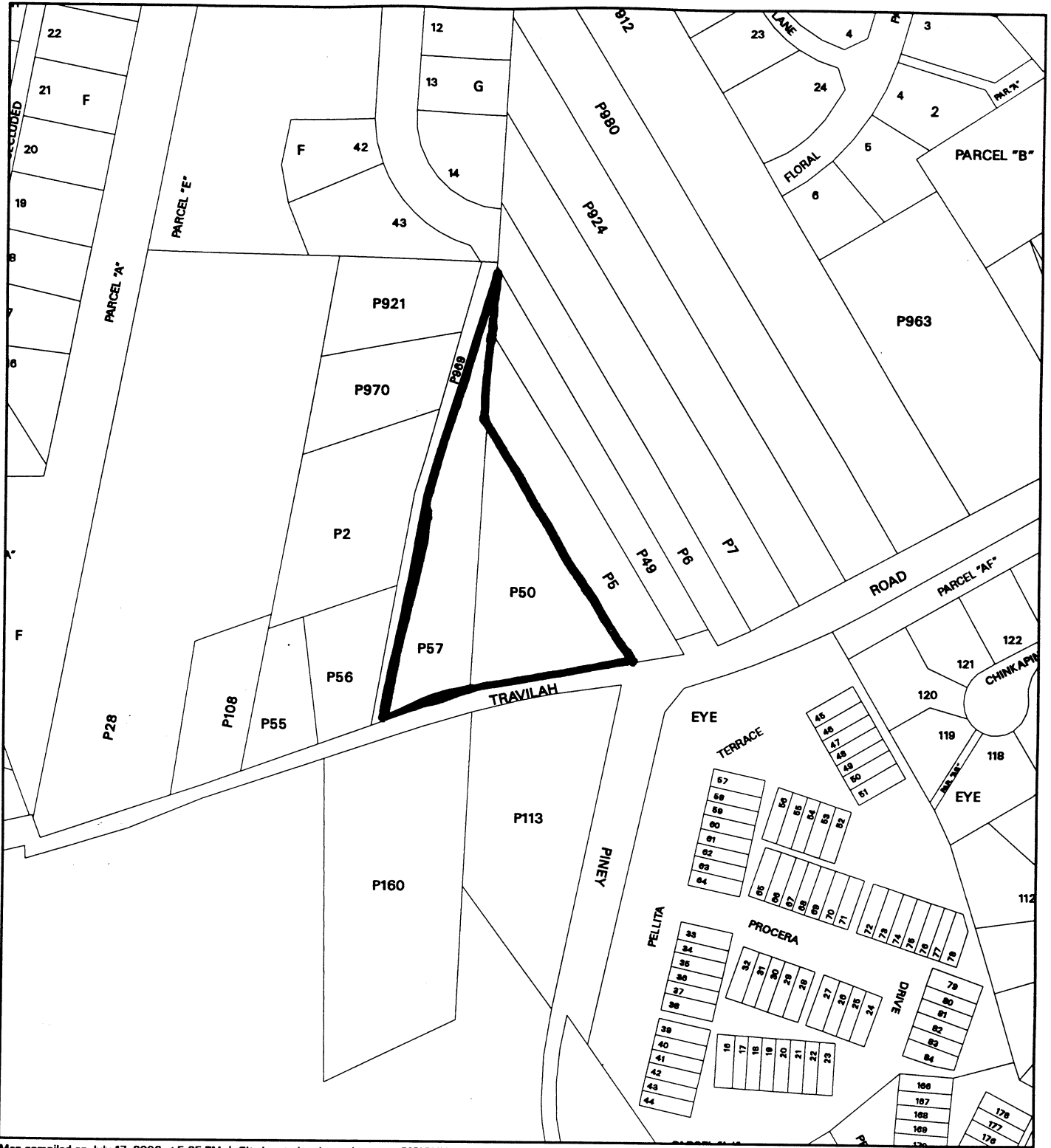

Map compiled on July 17, 2002 at 5:05 PM | Site located on base sheet no - 218NW10

NOTICE

The planimetric, property, and topographic information shown on this map is based on copyrighted Map Products from the Montgomery County Department of Park and Planning of the Maryland-National Capital Park and Planning Commission, and may not be copied or reproduced without written permission from M-NCPPC.

Property lines are compiled by adjusting the property lines to topography created from aerial photography and should not be interpreted as actual field surveys. Planimetric features were compiled from 1:14400 scale aerial photography using stereo photogrammetric methods.

This map is created from a variety of data sources, and may not reflect the most current conditions in any one location and may not be completely accurate or up to date. All map features are approximately within five feet of their true location. This map may not be the same as a map of the same area plotted at an earlier time as the data is continuously updated. Use of this map, other than for general planning purposes is not recommended. - Copyright 1998

Key Map



N



1 : 2400

M-NCPPC

MONTGOMERY COUNTY DEPARTMENT OF PARK AND PLANNING
THE MARYLAND-NATIONAL CAPITAL PARK AND PLANNING COMMISSION

8787 Georgia Avenue - Silver Spring, Maryland 20910-3760

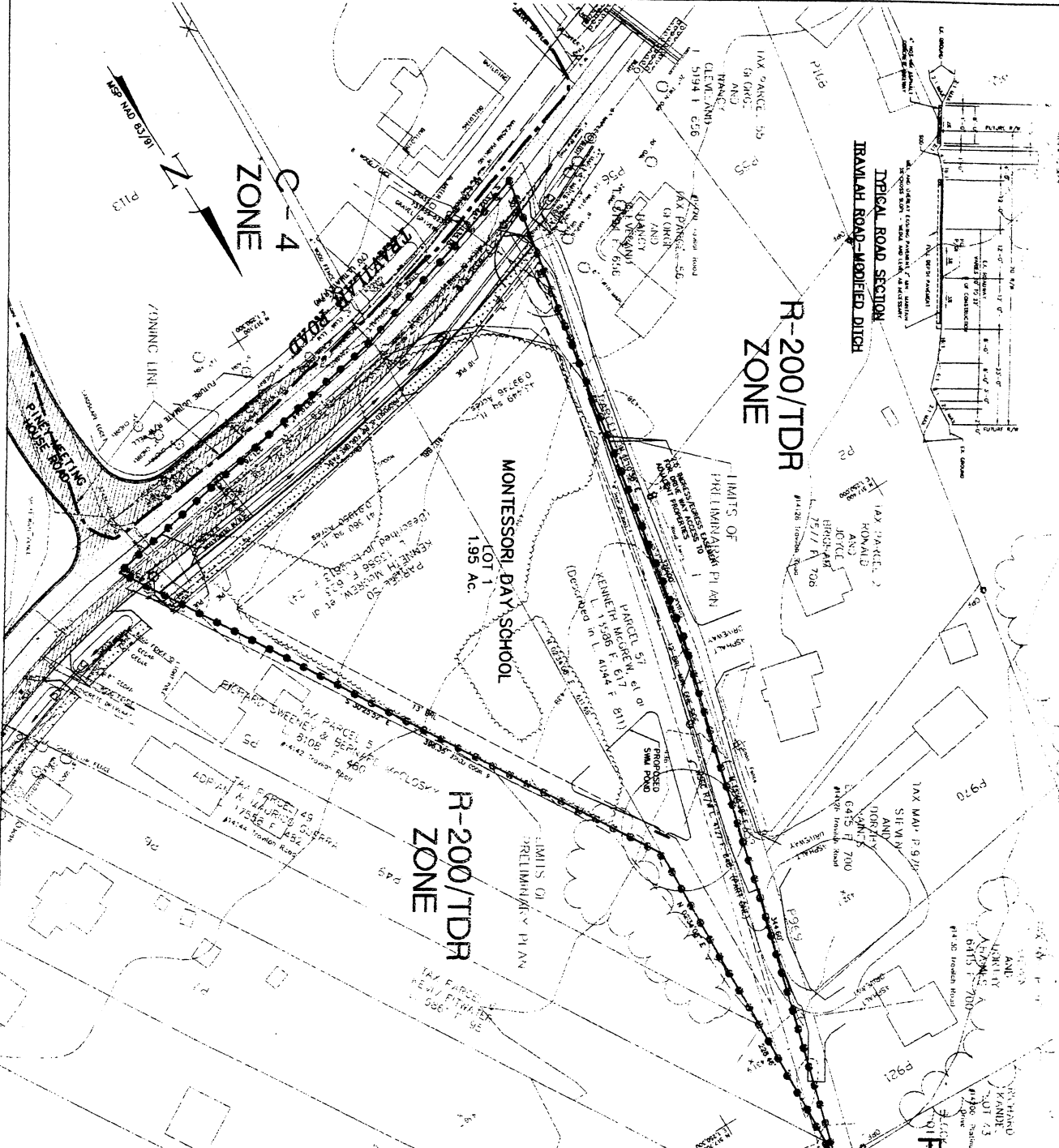

R-200/TDR ZONE

C-4 ZONE

MONTESSORI DAY SCHOOL

R-200/TDR ZONE

R-200/TDR ZONE

GENERAL NOTES:

1. THE PROPERTY IS CONTAINED IN PARCELS 50, 51 AND 52. PARCELS 50 (0.99 AC) AND 51 (1.00 AC) ARE ZONED R-200/TDR. PARCELS 50 AND 51 ARE BOUND ON MONTGOMERY COUNTY ROAD 100' WIDE. PARCELS 50 AND 51 ARE BOUND ON MONTGOMERY COUNTY ROAD 100' WIDE. PARCELS 50 AND 51 ARE BOUND ON MONTGOMERY COUNTY ROAD 100' WIDE. PARCELS 50 AND 51 ARE BOUND ON MONTGOMERY COUNTY ROAD 100' WIDE.
2. ZONING R-200/TDR - AS FOUND BY MONTGOMERY COUNTY ZONING MAPS 718 (MAY 2001) AND 217 (MAY 2001).
3. HORIZONTAL, VERTICAL CURVING SHALL BE PERMITTED BY LAW AND DATED OCT. 2001.
4. WATER - SEWER FACILITIES IS 5'-10" R-1. THE PROPERTY IS LOCATED ON W-300.
5. PROPOSED DEVELOPMENT: PRIVATE DAY SCHOOL, 11,200 sq. ft.
6. ZONING: R-200/TDR.

LEGEND:

- EXISTING EASEMENT
- PROPOSED ITRAMAH ROAD WIDENING
- PROPOSED PINKNEY ROAD WIDENING
- PROPOSED TRAILWAY
- PROPOSED LOT 1 (1.95 AC)
- PROPOSED LOT 2 (1.95 AC)
- PROPOSED LOT 3 (1.95 AC)
- PROPOSED LOT 4 (1.95 AC)
- PROPOSED LOT 5 (1.95 AC)
- PROPOSED LOT 6 (1.95 AC)
- PROPOSED LOT 7 (1.95 AC)
- PROPOSED LOT 8 (1.95 AC)
- PROPOSED LOT 9 (1.95 AC)
- PROPOSED LOT 10 (1.95 AC)
- PROPOSED LOT 11 (1.95 AC)
- PROPOSED LOT 12 (1.95 AC)
- PROPOSED LOT 13 (1.95 AC)
- PROPOSED LOT 14 (1.95 AC)
- PROPOSED LOT 15 (1.95 AC)
- PROPOSED LOT 16 (1.95 AC)
- PROPOSED LOT 17 (1.95 AC)
- PROPOSED LOT 18 (1.95 AC)
- PROPOSED LOT 19 (1.95 AC)
- PROPOSED LOT 20 (1.95 AC)
- PROPOSED LOT 21 (1.95 AC)
- PROPOSED LOT 22 (1.95 AC)
- PROPOSED LOT 23 (1.95 AC)
- PROPOSED LOT 24 (1.95 AC)
- PROPOSED LOT 25 (1.95 AC)
- PROPOSED LOT 26 (1.95 AC)
- PROPOSED LOT 27 (1.95 AC)
- PROPOSED LOT 28 (1.95 AC)
- PROPOSED LOT 29 (1.95 AC)
- PROPOSED LOT 30 (1.95 AC)
- PROPOSED LOT 31 (1.95 AC)
- PROPOSED LOT 32 (1.95 AC)
- PROPOSED LOT 33 (1.95 AC)
- PROPOSED LOT 34 (1.95 AC)
- PROPOSED LOT 35 (1.95 AC)
- PROPOSED LOT 36 (1.95 AC)
- PROPOSED LOT 37 (1.95 AC)
- PROPOSED LOT 38 (1.95 AC)
- PROPOSED LOT 39 (1.95 AC)
- PROPOSED LOT 40 (1.95 AC)
- PROPOSED LOT 41 (1.95 AC)
- PROPOSED LOT 42 (1.95 AC)
- PROPOSED LOT 43 (1.95 AC)
- PROPOSED LOT 44 (1.95 AC)
- PROPOSED LOT 45 (1.95 AC)
- PROPOSED LOT 46 (1.95 AC)
- PROPOSED LOT 47 (1.95 AC)
- PROPOSED LOT 48 (1.95 AC)
- PROPOSED LOT 49 (1.95 AC)
- PROPOSED LOT 50 (1.95 AC)
- PROPOSED LOT 51 (1.95 AC)
- PROPOSED LOT 52 (1.95 AC)
- PROPOSED LOT 53 (1.95 AC)
- PROPOSED LOT 54 (1.95 AC)
- PROPOSED LOT 55 (1.95 AC)
- PROPOSED LOT 56 (1.95 AC)
- PROPOSED LOT 57 (1.95 AC)
- PROPOSED LOT 58 (1.95 AC)
- PROPOSED LOT 59 (1.95 AC)
- PROPOSED LOT 60 (1.95 AC)
- PROPOSED LOT 61 (1.95 AC)
- PROPOSED LOT 62 (1.95 AC)
- PROPOSED LOT 63 (1.95 AC)
- PROPOSED LOT 64 (1.95 AC)
- PROPOSED LOT 65 (1.95 AC)
- PROPOSED LOT 66 (1.95 AC)
- PROPOSED LOT 67 (1.95 AC)
- PROPOSED LOT 68 (1.95 AC)
- PROPOSED LOT 69 (1.95 AC)
- PROPOSED LOT 70 (1.95 AC)
- PROPOSED LOT 71 (1.95 AC)
- PROPOSED LOT 72 (1.95 AC)
- PROPOSED LOT 73 (1.95 AC)
- PROPOSED LOT 74 (1.95 AC)
- PROPOSED LOT 75 (1.95 AC)
- PROPOSED LOT 76 (1.95 AC)
- PROPOSED LOT 77 (1.95 AC)
- PROPOSED LOT 78 (1.95 AC)
- PROPOSED LOT 79 (1.95 AC)
- PROPOSED LOT 80 (1.95 AC)
- PROPOSED LOT 81 (1.95 AC)
- PROPOSED LOT 82 (1.95 AC)
- PROPOSED LOT 83 (1.95 AC)
- PROPOSED LOT 84 (1.95 AC)
- PROPOSED LOT 85 (1.95 AC)
- PROPOSED LOT 86 (1.95 AC)
- PROPOSED LOT 87 (1.95 AC)
- PROPOSED LOT 88 (1.95 AC)
- PROPOSED LOT 89 (1.95 AC)
- PROPOSED LOT 90 (1.95 AC)
- PROPOSED LOT 91 (1.95 AC)
- PROPOSED LOT 92 (1.95 AC)
- PROPOSED LOT 93 (1.95 AC)
- PROPOSED LOT 94 (1.95 AC)
- PROPOSED LOT 95 (1.95 AC)
- PROPOSED LOT 96 (1.95 AC)
- PROPOSED LOT 97 (1.95 AC)
- PROPOSED LOT 98 (1.95 AC)
- PROPOSED LOT 99 (1.95 AC)
- PROPOSED LOT 100 (1.95 AC)

SURVEYOR'S CERTIFICATE:
 I HEREBY CERTIFY THAT THE PRELIMINARY SUBDIVISION PLAN IS COMPLETE AND ACCURATE IN ACCORDANCE WITH THE MONTGOMERY COUNTY ZONING MAPS 718 (MAY 2001) AND 217 (MAY 2001).
 CHARLES A. SEIBEL, P.E.
 PROFESSIONAL LAND SURVEYOR, NO. 10108
 DATE: _____

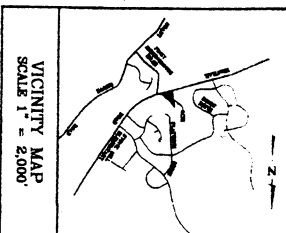

<p>PRELIMINARY SUBDIVISION PLAN</p>		<p>MONTESSORI DAY SCHOOL KENNETH MCGREW, et al PROPERTY 13586 & 617 & 623 SIXTH ELECTRIC DISTRICT MONTGOMERY COUNTY, MARYLAND</p>		<p>VIFA ENGINEERS • PLANNERS • LANDSCAPE ARCHITECTS • SURVEYORS • GPS SERVICES 20201 CENTURY BOULEVARD, SUITE 200, ROCKVILLE, MARYLAND 20851 (301) 916-4100 • (301) 916-2282 ROCKVILLE, MD. WILMINGTON, VA.</p>	
<p>VIFA REVISIONS</p>		<p>DATE: JAN. 2002 BY: JAV DT: SCALE: 1"=40' PROJECT/TITLE NO.: PROFESSIONAL SEAL NO.: SHEET NO. OF 2</p>		<p>DATE: JAN. 2002 BY: JAV DT: SCALE: 1"=40' PROJECT/TITLE NO.: PROFESSIONAL SEAL NO.: SHEET NO. OF 2</p>	