

Item # 3



THE MARYLAND-NATIONAL CAPITAL PARK AND PLANNING COMMISSION

M E M O R A N D U M

DATE: October 18, 2002
TO: Montgomery County Planning Board
FROM: A. Malcolm Shaneman
Development Review Division
(301) 495-4587
SUBJECT: Informational Maps for Subdivision Items on the
Planning Board's Agenda for October 25, 2002.

Attached are copies of plan drawings for Items #03, #08, #10, #11, #12. These subdivision items are scheduled for Planning Board consideration on October 25, 2002. The items are further identified as follows:

Agenda Item #03 - Preliminary Plan 1-98048A
Cross Creek Club

Agenda Item #08 - Preliminary Plan 1-02094
Green Hills Subdivision

Agenda Item #10 - Pre-Preliminary Plan 7-02018
Fawsett Farm

Agenda Item #11 - Preliminary Plan 1-97036E
Wheel of Fortune

Agenda Item #12 - Preliminary Plan 1-02111
Four Chimney Estates

Attachment

VICINITY MAP FOR

CROSS CREEK CLUB (1-98048A)



Map compiled on October 17, 2002 at 10:59 AM | Site located on base sheet no - 217NE04

NOTICE

The planimetric, property, and topographic information shown on this map is based on copyrighted Map Products from the Montgomery County Department of Park and Planning of the Maryland -National Capital Park and Planning Commission, and may not be copied or reproduced without written permission from M-NCPPC.

Property lines are compiled by adjusting the property lines to topography created from aerial photography and should not be interpreted as actual field surveys. Planimetric features were compiled from 1:14400 scale aerial photography using stereo photogrammetric methods.

This map is created from a variety of data sources, and may not reflect the most current conditions in any one location and may not be completely accurate or up to date. All map features are approximately within five feet of their true location. This map may not be the same as a map of the same area plotted at an earlier time as the data is continuously updated. Use of this map, other than for general planning purposes is not recommended. - Copyright 1998

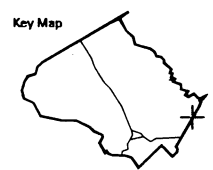

1 : 12000

VICINITY MAP FOR

CROSS CREEK CLUB (1-98048A)

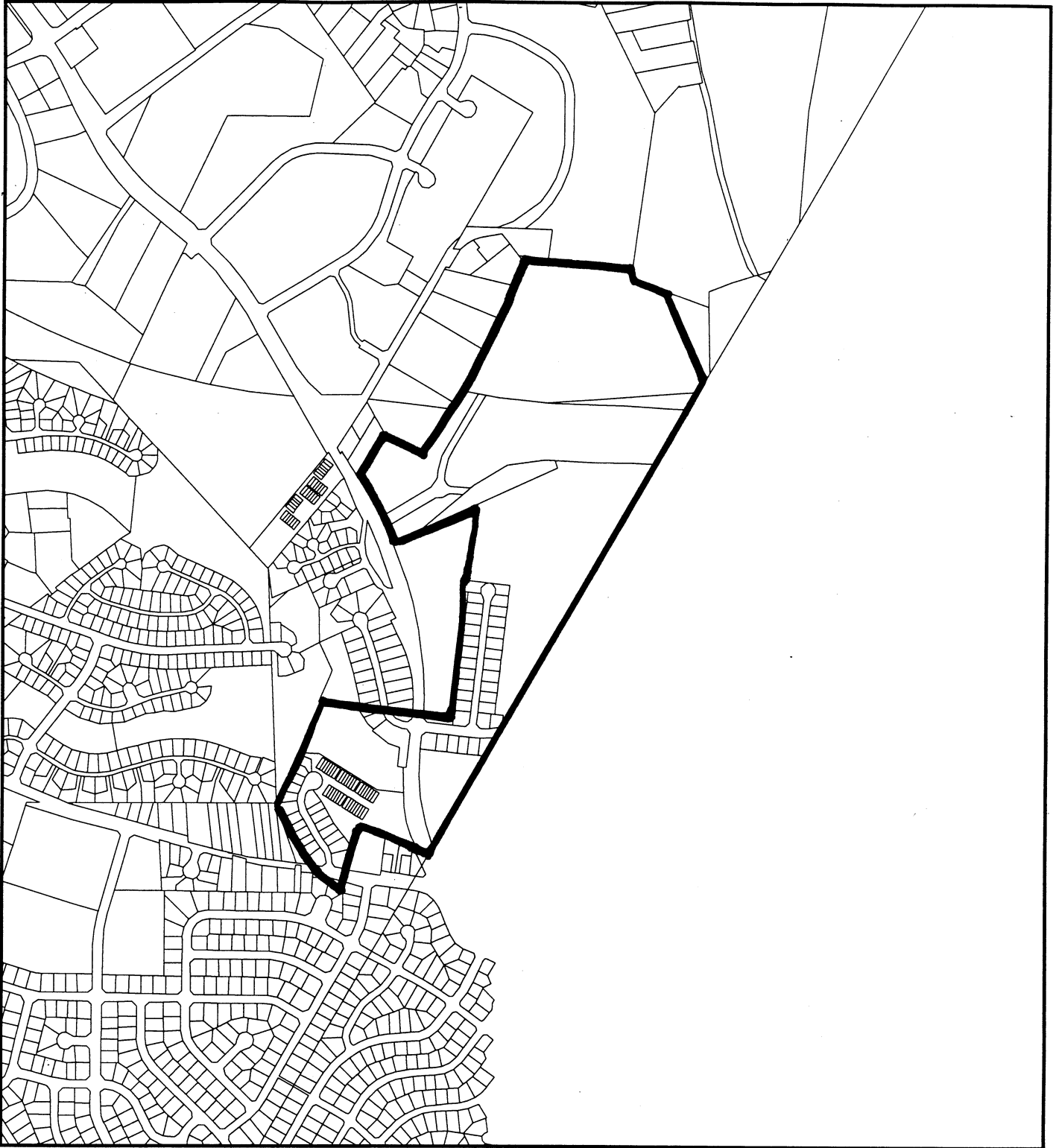

Map compiled on October 02, 2002 at 7:52 AM | Site located on base sheet no - 217NE04

NOTICE

The planimetric, property, and topographic information shown on this map is based on copyrighted Map Products from the Montgomery County Department of Park and Planning of the Maryland-National Capital Park and Planning Commission, and may not be copied or reproduced without written permission from M-NCPPC.

Property lines are compiled by adjusting the property lines to topography created from aerial photography and should not be interpreted as actual field surveys. Planimetric features were compiled from 1:14400 scale aerial photography using stereo photogrammetric methods.

This map is created from a variety of data sources, and may not reflect the most current conditions in any one location and may not be completely accurate or up to date. All map features are approximately within five feet of their true location. This map may not be the same as a map of the same area plotted at an earlier time as the data is continuously updated. Use of this map, other than for general planning purposes is not recommended. - Copyright 1998

Key Map

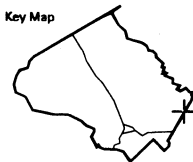

Research & Technology Center



1 : 12000

MONTGOMERY COUNTY DEPARTMENT OF PARK AND PLANNING
THE MARYLAND-NATIONAL CAPITAL PARK AND PLANNING COMMISSION

M-NCPPC

8787 Georgia Avenue - Silver Spring, Maryland 20910-3760

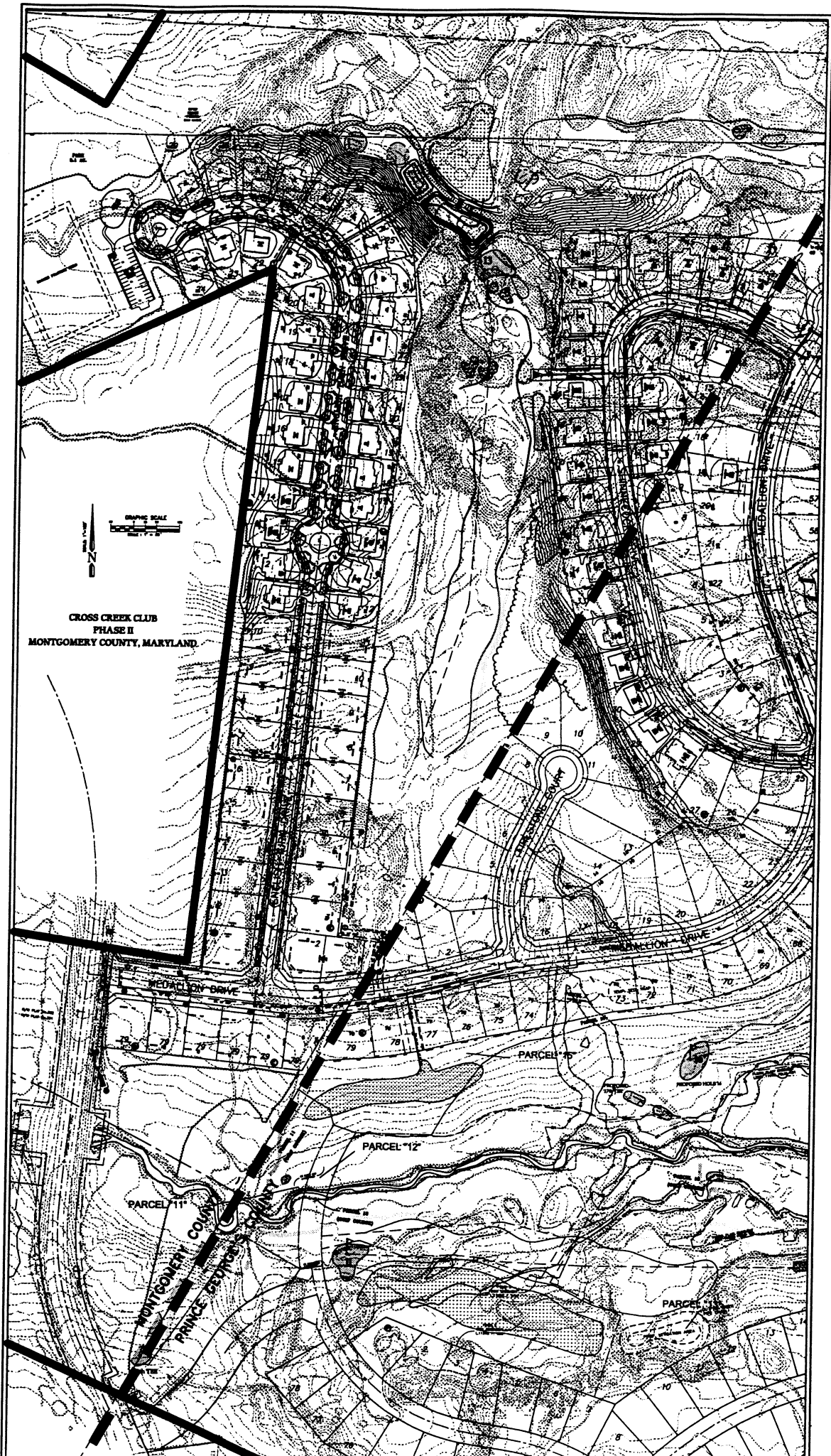

CROSS CREEK CLUB
PHASE II
MONTGOMERY COUNTY, MARYLAND.

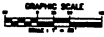

PARCEL 11
MONTGOMERY COUNTY
PRINCE GEORGES DRIVE

PARCEL 12

PARCEL 13

PARCEL 14

MEDLEY DRIVE

PRINCE GEORGES DRIVE

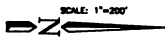
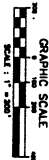

OVERALL LAYOUT EXHIBIT - ALL PHASES
CROSS CREEK CLUB

MONTGOMERY COUNTY AND PRINCE GEORGES COUNTY, MARYLAND

CPJ
Associates

Charles F. Johnson & Associates, Inc.
PLANNING - DESIGN - LANDSCAPE ARCHITECTURE - SURVEYING
1815 BRIDGEVILLE RD. #1000, WASHINGTON, DC 20006
Tel: (202) 331-1000 Fax: (202) 331-1001
www.cfpj.com

NO.	DATE	DESCRIPTION
1	11/11/03	ISSUED FOR PERMITTING
2	01/14/04	REVISIONS TO PERMITTING
3	02/10/04	REVISIONS TO PERMITTING
4	03/10/04	REVISIONS TO PERMITTING
5	04/10/04	REVISIONS TO PERMITTING
6	05/10/04	REVISIONS TO PERMITTING
7	06/10/04	REVISIONS TO PERMITTING
8	07/10/04	REVISIONS TO PERMITTING
9	08/10/04	REVISIONS TO PERMITTING
10	09/10/04	REVISIONS TO PERMITTING
11	10/10/04	REVISIONS TO PERMITTING
12	11/10/04	REVISIONS TO PERMITTING
13	12/10/04	REVISIONS TO PERMITTING
14	01/10/05	REVISIONS TO PERMITTING
15	02/10/05	REVISIONS TO PERMITTING
16	03/10/05	REVISIONS TO PERMITTING
17	04/10/05	REVISIONS TO PERMITTING
18	05/10/05	REVISIONS TO PERMITTING
19	06/10/05	REVISIONS TO PERMITTING
20	07/10/05	REVISIONS TO PERMITTING
21	08/10/05	REVISIONS TO PERMITTING
22	09/10/05	REVISIONS TO PERMITTING
23	10/10/05	REVISIONS TO PERMITTING
24	11/10/05	REVISIONS TO PERMITTING
25	12/10/05	REVISIONS TO PERMITTING
26	01/10/06	REVISIONS TO PERMITTING
27	02/10/06	REVISIONS TO PERMITTING
28	03/10/06	REVISIONS TO PERMITTING
29	04/10/06	REVISIONS TO PERMITTING
30	05/10/06	REVISIONS TO PERMITTING
31	06/10/06	REVISIONS TO PERMITTING
32	07/10/06	REVISIONS TO PERMITTING
33	08/10/06	REVISIONS TO PERMITTING
34	09/10/06	REVISIONS TO PERMITTING
35	10/10/06	REVISIONS TO PERMITTING
36	11/10/06	REVISIONS TO PERMITTING
37	12/10/06	REVISIONS TO PERMITTING
38	01/10/07	REVISIONS TO PERMITTING
39	02/10/07	REVISIONS TO PERMITTING
40	03/10/07	REVISIONS TO PERMITTING
41	04/10/07	REVISIONS TO PERMITTING
42	05/10/07	REVISIONS TO PERMITTING
43	06/10/07	REVISIONS TO PERMITTING
44	07/10/07	REVISIONS TO PERMITTING
45	08/10/07	REVISIONS TO PERMITTING
46	09/10/07	REVISIONS TO PERMITTING
47	10/10/07	REVISIONS TO PERMITTING
48	11/10/07	REVISIONS TO PERMITTING
49	12/10/07	REVISIONS TO PERMITTING
50	01/10/08	REVISIONS TO PERMITTING
51	02/10/08	REVISIONS TO PERMITTING
52	03/10/08	REVISIONS TO PERMITTING
53	04/10/08	REVISIONS TO PERMITTING
54	05/10/08	REVISIONS TO PERMITTING
55	06/10/08	REVISIONS TO PERMITTING
56	07/10/08	REVISIONS TO PERMITTING
57	08/10/08	REVISIONS TO PERMITTING
58	09/10/08	REVISIONS TO PERMITTING
59	10/10/08	REVISIONS TO PERMITTING
60	11/10/08	REVISIONS TO PERMITTING
61	12/10/08	REVISIONS TO PERMITTING
62	01/10/09	REVISIONS TO PERMITTING
63	02/10/09	REVISIONS TO PERMITTING
64	03/10/09	REVISIONS TO PERMITTING
65	04/10/09	REVISIONS TO PERMITTING
66	05/10/09	REVISIONS TO PERMITTING
67	06/10/09	REVISIONS TO PERMITTING
68	07/10/09	REVISIONS TO PERMITTING
69	08/10/09	REVISIONS TO PERMITTING
70	09/10/09	REVISIONS TO PERMITTING
71	10/10/09	REVISIONS TO PERMITTING
72	11/10/09	REVISIONS TO PERMITTING
73	12/10/09	REVISIONS TO PERMITTING
74	01/10/10	REVISIONS TO PERMITTING
75	02/10/10	REVISIONS TO PERMITTING
76	03/10/10	REVISIONS TO PERMITTING
77	04/10/10	REVISIONS TO PERMITTING
78	05/10/10	REVISIONS TO PERMITTING
79	06/10/10	REVISIONS TO PERMITTING
80	07/10/10	REVISIONS TO PERMITTING
81	08/10/10	REVISIONS TO PERMITTING
82	09/10/10	REVISIONS TO PERMITTING
83	10/10/10	REVISIONS TO PERMITTING
84	11/10/10	REVISIONS TO PERMITTING
85	12/10/10	REVISIONS TO PERMITTING
86	01/10/11	REVISIONS TO PERMITTING
87	02/10/11	REVISIONS TO PERMITTING
88	03/10/11	REVISIONS TO PERMITTING
89	04/10/11	REVISIONS TO PERMITTING
90	05/10/11	REVISIONS TO PERMITTING
91	06/10/11	REVISIONS TO PERMITTING
92	07/10/11	REVISIONS TO PERMITTING
93	08/10/11	REVISIONS TO PERMITTING
94	09/10/11	REVISIONS TO PERMITTING
95	10/10/11	REVISIONS TO PERMITTING
96	11/10/11	REVISIONS TO PERMITTING
97	12/10/11	REVISIONS TO PERMITTING
98	01/10/12	REVISIONS TO PERMITTING
99	02/10/12	REVISIONS TO PERMITTING
100	03/10/12	REVISIONS TO PERMITTING