

Item #8



THE MARYLAND-NATIONAL CAPITAL PARK AND PLANNING COMMISSION

MEMORANDUM

DATE: February 28, 2003
TO: Montgomery County Planning Board
FROM: A. Malcolm Shaneman
Development Review Division
(301) 495-4587
SUBJECT: Informational Maps for Subdivision Items on the
Planning Board's Agenda for March 06, 2003.

Attached are copies of plan drawings for Items #08, and #09. These subdivision items are scheduled for Planning Board consideration on March 06, 2003. The items are further identified as follows:

Agenda Item #08 - Preliminary Plan 1-03038
Veals Property

Agenda Item #09 - Preliminary Plan 1-03009
Burgundy Park

Attachment

VICINITY MAP FOR
VEALS PROPERTY (1-03038)

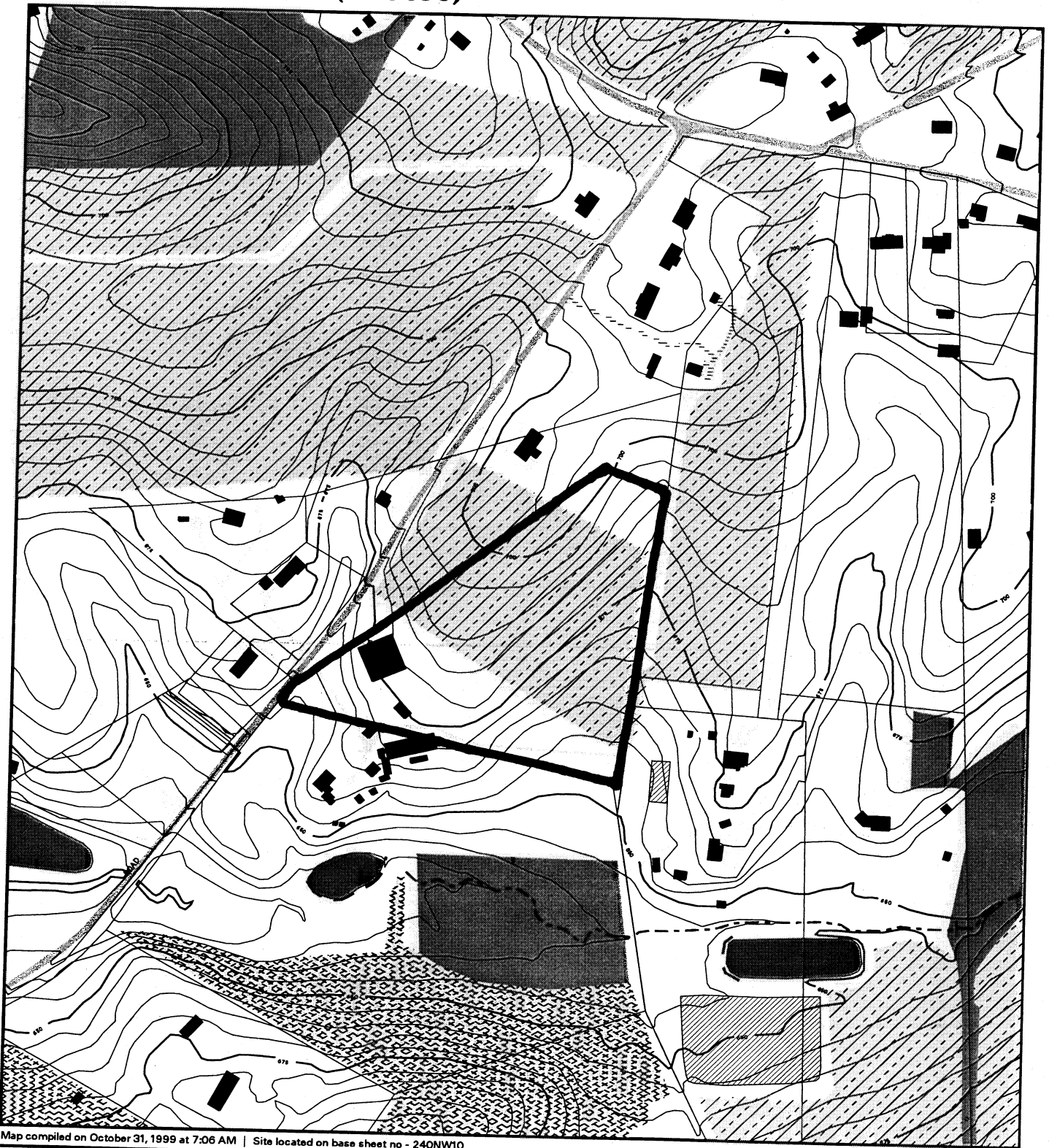

Map compiled on October 31, 1999 at 7:06 AM | Site located on base sheet no - 240NW10

NOTICE

The planimetric, property, and topographic information shown on this map is based on copyrighted Map Products from the Montgomery County Department of Park and Planning of the Maryland-National Capital Park and Planning Commission, and may not be copied or reproduced without written permission from M-NCPPC.

Property lines are compiled by adjusting the property lines to topography created from aerial photography and should not be interpreted as actual field surveys. Planimetric features were compiled from 1:14400 scale aerial photography using stereo photogrammetric methods.

This map is created from a variety of data sources, and may not reflect the most current conditions in any one location and may not be completely accurate or up to date. All map features are approximately within five feet of their true location. This map may not be the same as a map of the same area plotted at an earlier time as the data is continuously updated. Use of this map, other than for general planning purposes is not recommended. - Copyright 1998

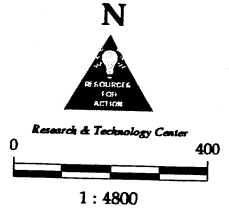
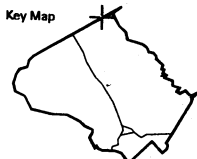

VICINITY MAP FOR

VEALS PROPERTY (1-03038)

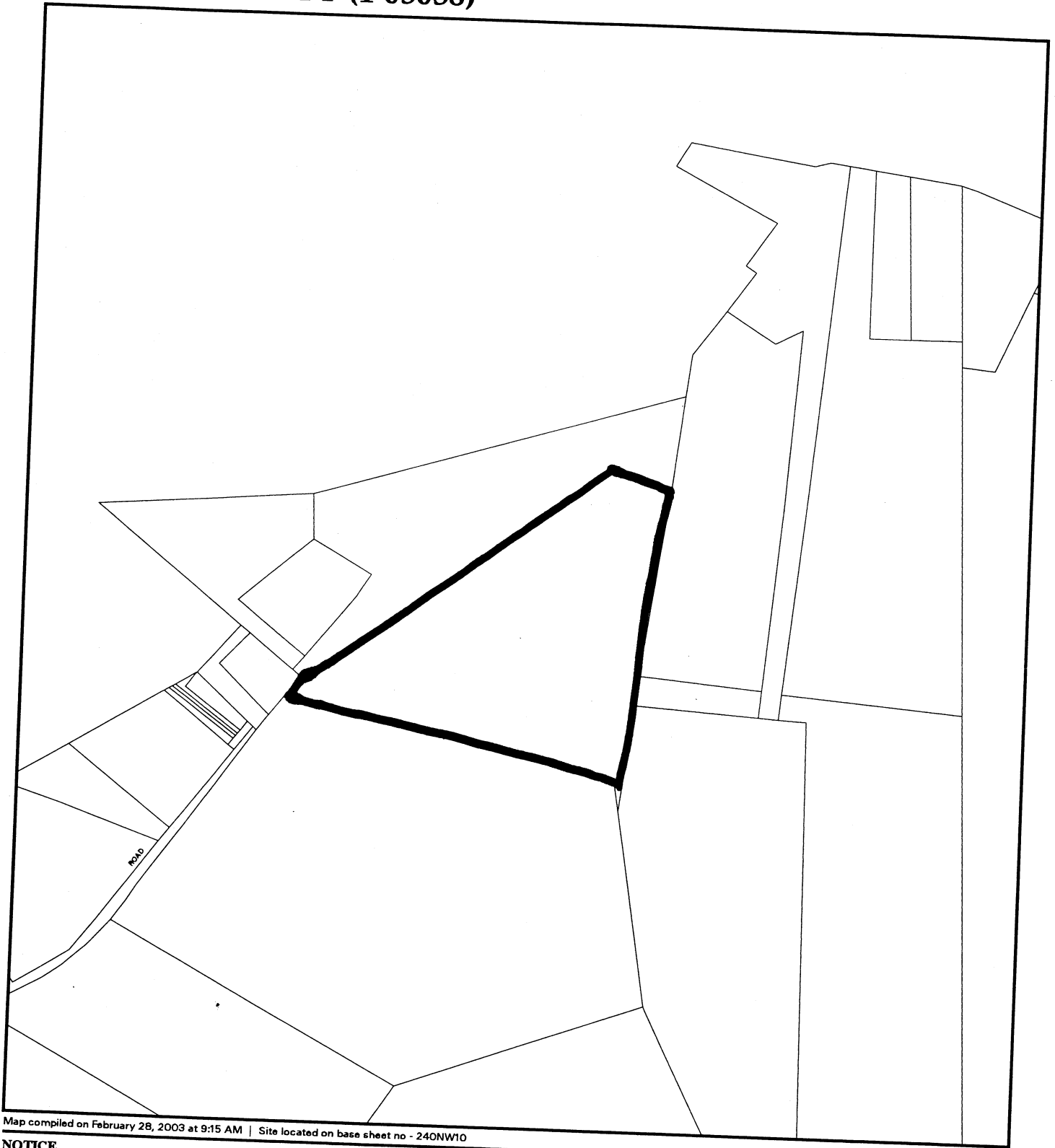

Map compiled on February 28, 2003 at 9:15 AM | Site located on base sheet no - 240NW10

NOTICE

The planimetric, property, and topographic information shown on this map is based on copyrighted Map Products from the Montgomery County Department of Park and Planning of the Maryland-National Capital Park and Planning Commission, and may not be copied or reproduced without written permission from M-NCPPC.

Property lines are compiled by adjusting the property lines to topography created from aerial photography and should not be interpreted as actual field surveys. Planimetric features were compiled from 1:14400 scale aerial photography using stereo photogrammetric methods.

This map is created from a variety of data sources, and may not reflect the most current conditions in any one location and may not be completely accurate or up to date. All map features are approximately within five feet of their true location. This map may not be the same as a map of the same area plotted at an earlier time as the data is continuously updated. Use of this map, other than for general planning purposes is not recommended. - Copyright 1998

Key Map

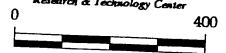
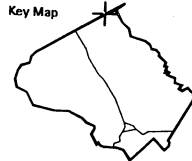

1 : 4800

M-NCPPC

MONTGOMERY COUNTY DEPARTMENT OF PARK AND PLANNING
THE MARYLAND-NATIONAL CAPITAL PARK AND PLANNING COMMISSION

8787 Georgia Avenue - Silver Spring, Maryland 20910-3760

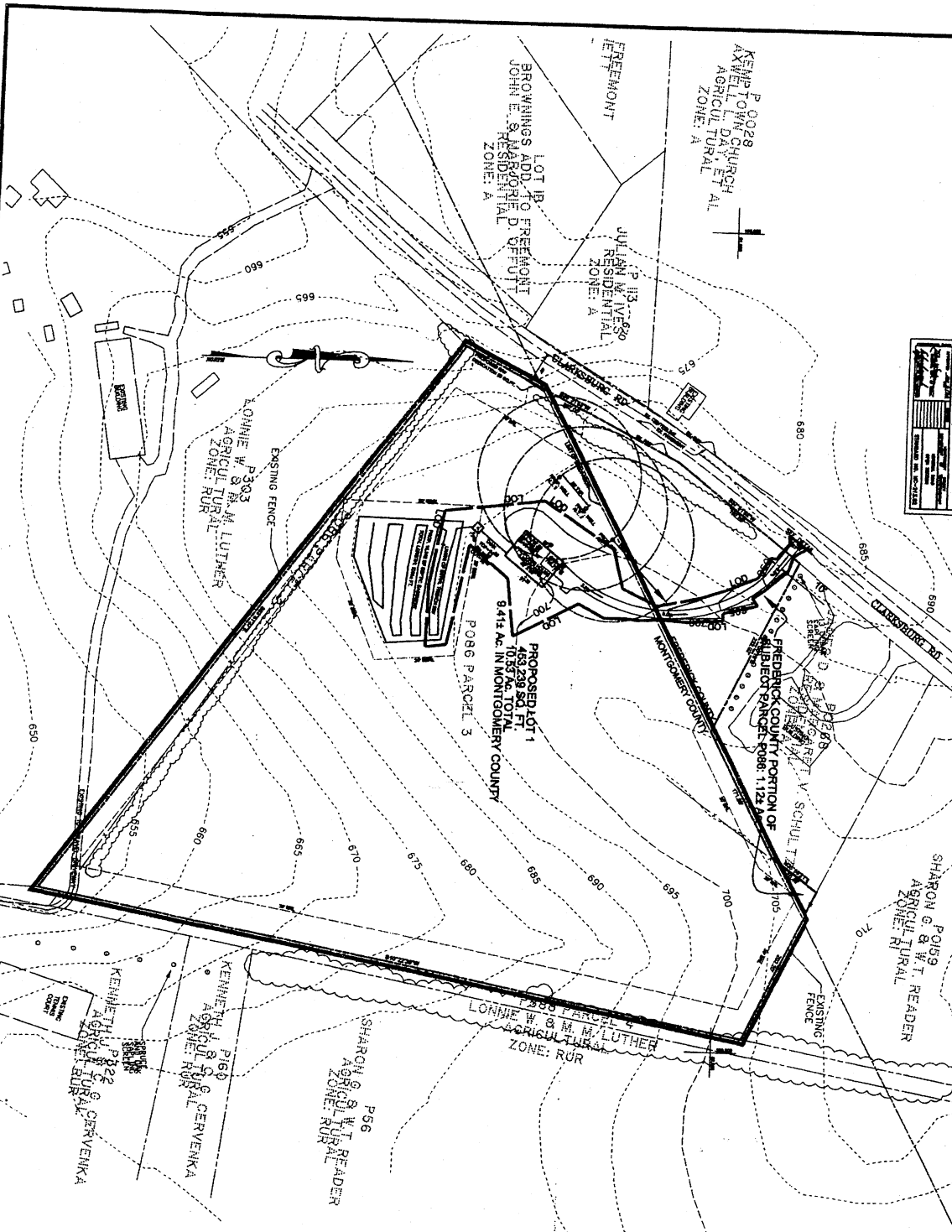
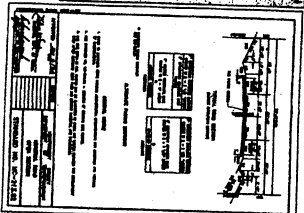
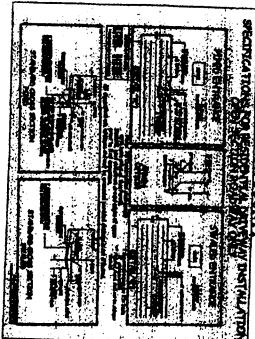

CERTIFICATE OF REGISTERED SURVEYOR
 I HEREBY CERTIFY THAT THE FOREGOING LAND DATA DRAWING HEREON WAS
 PREPARED BY ME OR UNDER MY CLOSE PERSONAL SUPERVISION AND THAT I
 AM A LICENSED SURVEYOR IN THE STATE OF MARYLAND AND THAT I AM NOT
 PROVIDING ANY SERVICE AS A SURVEYOR IN ANY OTHER STATE.
 DATE: 11/21/08
 SURVEYOR: [Signature]
 REGISTERED PROFESSIONAL SURVEYOR
 MONTGOMERY COUNTY, MARYLAND

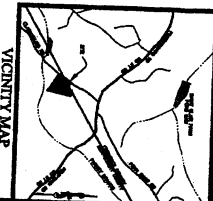

- NOTES:**
1. THE SURVEY WAS MADE BY ME OR UNDER MY CLOSE PERSONAL SUPERVISION.
 2. THE SURVEY WAS MADE IN ACCORDANCE WITH THE MARYLAND SURVEYING AND MAPPING ACT OF 1996.
 3. THE SURVEY WAS MADE IN ACCORDANCE WITH THE MARYLAND SURVEYING AND MAPPING ACT OF 1996.
 4. THE SURVEY WAS MADE IN ACCORDANCE WITH THE MARYLAND SURVEYING AND MAPPING ACT OF 1996.
 5. THE SURVEY WAS MADE IN ACCORDANCE WITH THE MARYLAND SURVEYING AND MAPPING ACT OF 1996.
 6. THE SURVEY WAS MADE IN ACCORDANCE WITH THE MARYLAND SURVEYING AND MAPPING ACT OF 1996.
 7. THE SURVEY WAS MADE IN ACCORDANCE WITH THE MARYLAND SURVEYING AND MAPPING ACT OF 1996.
 8. THE SURVEY WAS MADE IN ACCORDANCE WITH THE MARYLAND SURVEYING AND MAPPING ACT OF 1996.
 9. THE SURVEY WAS MADE IN ACCORDANCE WITH THE MARYLAND SURVEYING AND MAPPING ACT OF 1996.
 10. THE SURVEY WAS MADE IN ACCORDANCE WITH THE MARYLAND SURVEYING AND MAPPING ACT OF 1996.

PROPERTY DATA:

PROPERTY	OWNER	AREA (AC)	PERCENTAGE
PROPOSED LOT 1	VEALS PROPERTY, LOT 1	453,239 SQ. FT.	10.35 AC. TOTAL
PARCEL 3	LOHME W & M M. LUTHER	8,412 AC.	IN MONTGOMERY COUNTY
PARCEL 4	LOHME W & M M. LUTHER	8,412 AC.	IN MONTGOMERY COUNTY

NO.	DATE	REVISION

PRELIMINARY SUBDIVISION 240-WV-11
VEALS PROPERTY, LOT 1

OWNER / DEVELOPER
 DONALD VEALS
 1000 CLAYBANK RD.
 DUNDALK, MD 21222
 Phone: (410) 278-3882
 Fax: (410) 278-1337



Dewberry & Davis LLC
 A Dewberry Company

804 West Chesapeake Avenue, Suite 200
 Odessa, Maryland 21113
 (301) 258-2300 Fax: (301) 258-7607