

VICINITY MAP FOR
S-763B



Map compiled on May 02, 2003 at 1:04 PM | Site located on base sheet no. - 213NW01

NOTICE

The planimetric, property, and topographic information shown on this map is based on copyrighted Map Products from the Montgomery County Department of Park and Planning of the Maryland-National Capital Park and Planning Commission, and may not be copied or reproduced without written permission from M-NCPPC.

Property lines are compiled by adjusting the property lines to topography created from aerial photography and should not be interpreted as actual field surveys. Planimetric features were compiled from 1:14400 scale aerial photography using stereo photogrammetric methods.

This map is created from a variety of data sources, and may not reflect the most current conditions in any one location and may not be completely accurate or up to date. All map features are approximately within five feet of their true location. This map may not be the same as a map of the same area plotted at an earlier time as the data is continuously updated. Use of this map, other than for general planning purposes is not recommended. - Copyright 1998

Key Map



MONTGOMERY COUNTY DEPARTMENT OF PARK AND PLANNING
 THE MARYLAND-NATIONAL CAPITAL PARK AND PLANNING COMMISSION
 8787 Georgia Avenue Silver Spring, Maryland 20910-5760

ATTACHMENT 1

A1

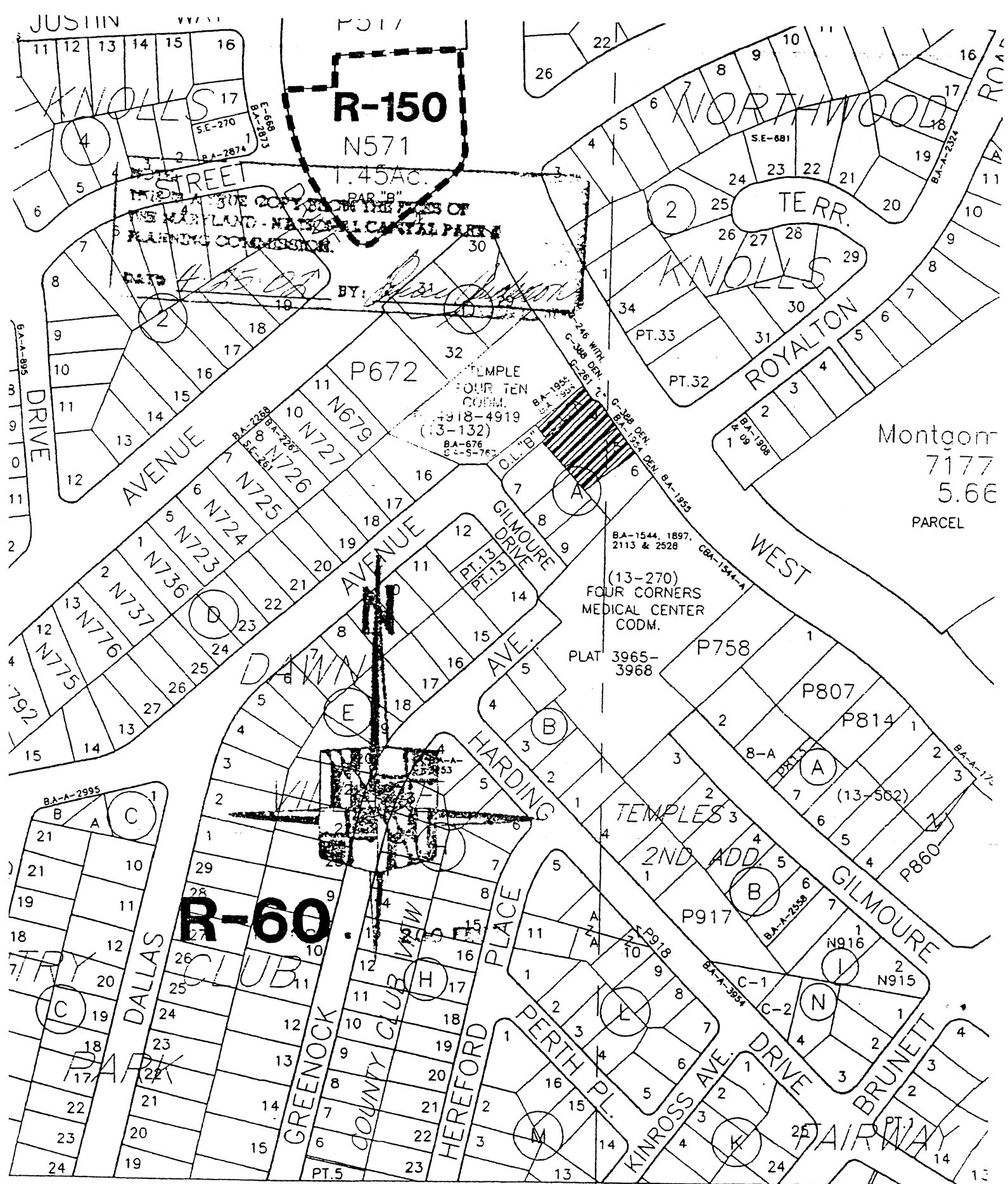

ing Map

Mon

ATTACHMENT 2
 Exhibit "L"

Exhibit No. 7

A2

ES
 ENGINEERING & SURVEYING
 15 West Ansheby Road,
 Timonium, Maryland 21093
 Phone 410.581.1332
 Fax 410.581.1338
 www.es-engineers.com
 © Copyright 2003

ATTACHMENT 3

NO.	DATE	DESCRIPTION

NATIONAL CHILDREN'S CENTER
 410 UNIVERSITY BLVD.
 SILVER SPRING
 MARYLAND

SITE PLAN -
 PHOTOMETRICS
 LIGHTING PLAN

DATE: 07/14/03
 SP-1

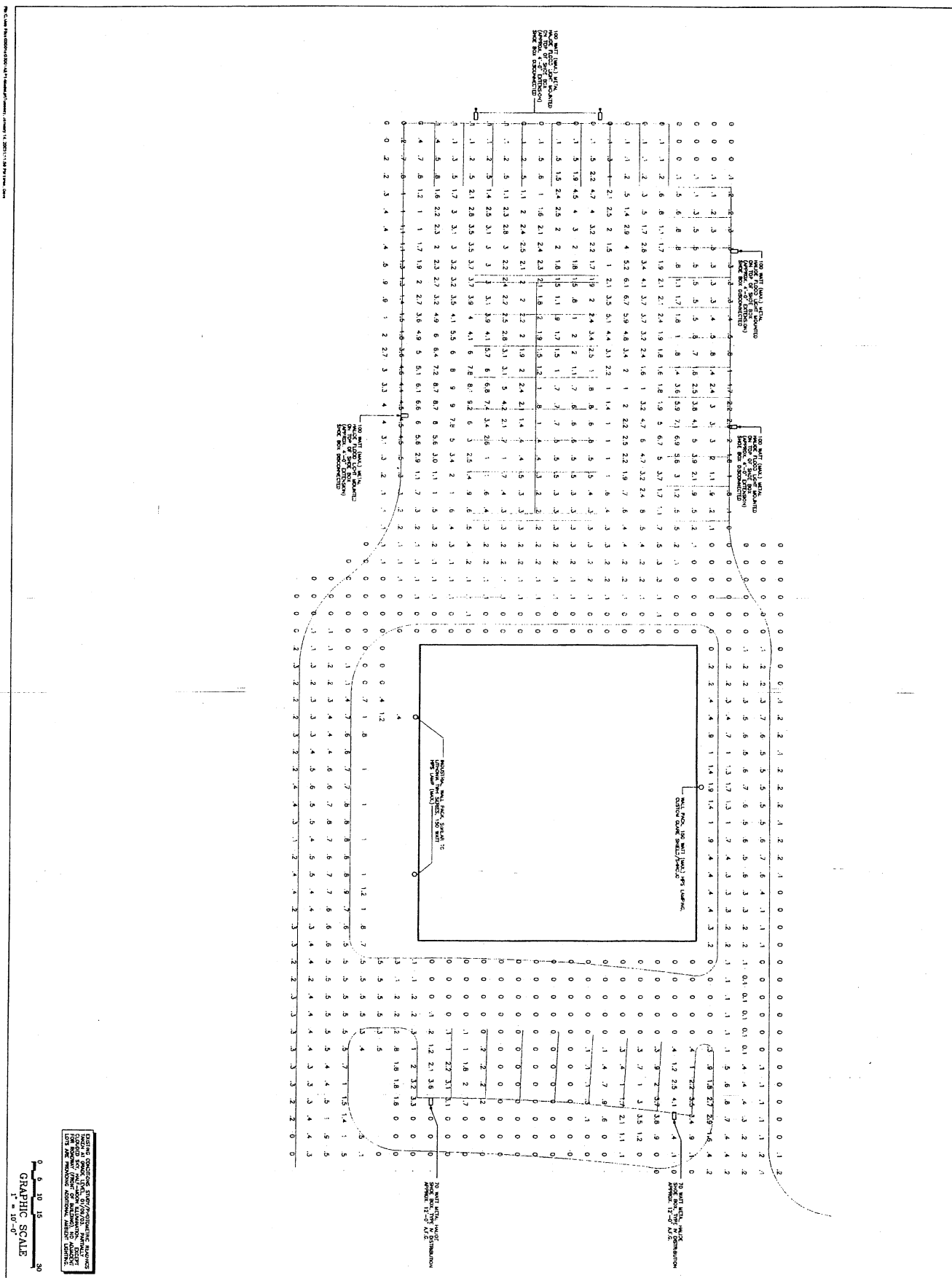

0 5 10 15 30
 GRAPHIC SCALE
 1" = 10'-0"

The Client has authorized ES to prepare this drawing. The drawing is valid only for the project and site shown.

NOTE:
 PLAT NO. 4918
 TEMPLE FOUR TEN CONDOMINIUM
 WHEATON (8TH) ELECTION DISTRICT
 MONTGOMERY COUNTY, MARYLAND
 BASED ON DRAWING BY
 ROSSER AND ASSOCIATES, INC.
 5715 CHABERS BRANCH WAY
 ROCKVILLE, MARYLAND 20855

PLANT SCHEDULE

QUANTITY	SIZE	BOTANICAL NAME
16	8 GAL	Fraxinus fraxinifolia
3	8"	Ilex opaca
1	5'-6'	X Cupressocyparis Leylandii
3	18"-24" B1B	Bomynus Klatischovicus 'Machikan'
4	6'-8"	Syrax japonica
4	2.5'-3.5' CAL	Tilia cordata
3	18"-24" B1B	Ilex crenata robustifolia
6	5 GAL	Juniperus chinensis 'Pfitzeriana Gold Top'

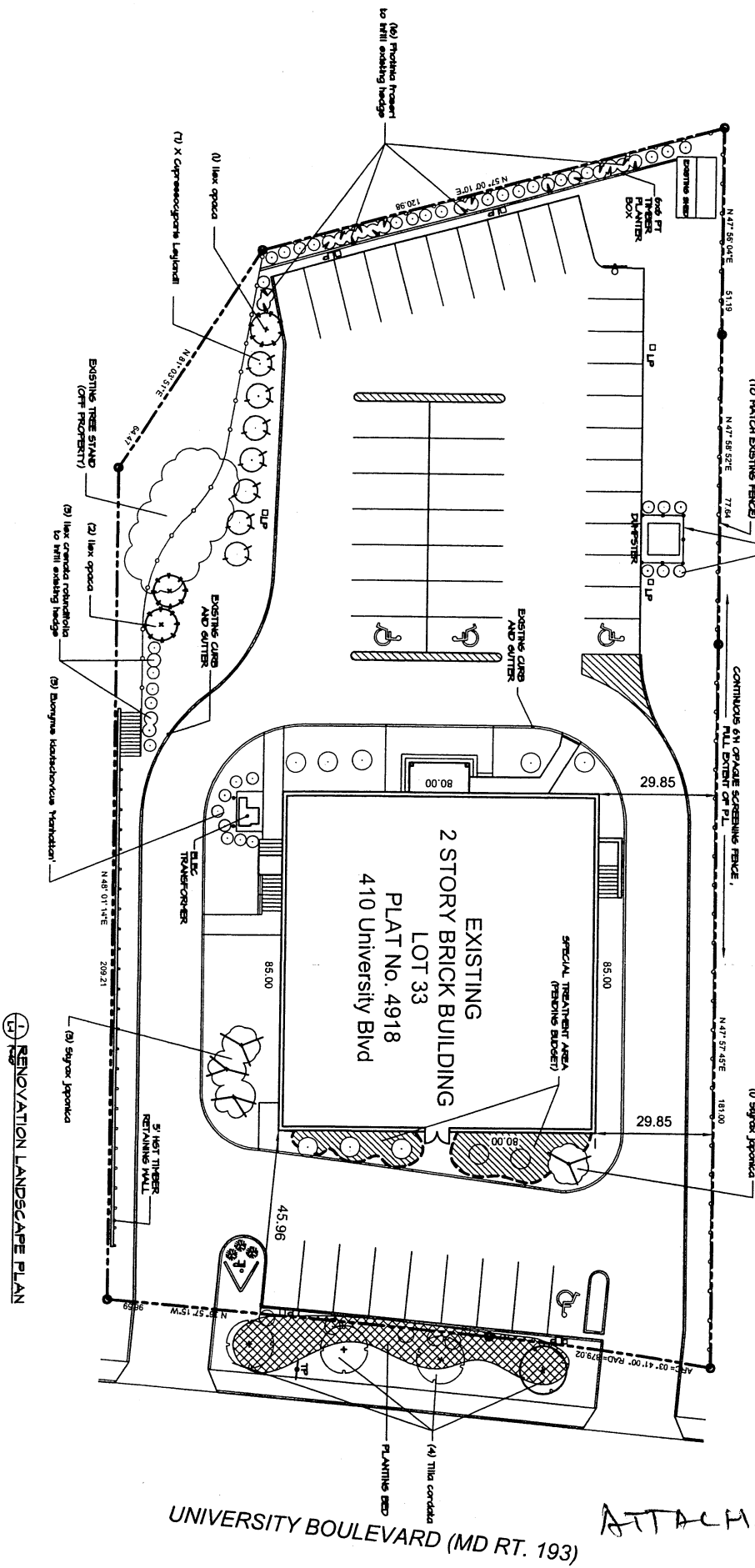

RENOVATION LANDSCAPE PLAN

UNIVERSITY BOULEVARD (MD RT. 193)

ATTACHMENT 4

44