

PHOTOS SUBMITTED AT 2-6-03 MONTGOMERY COUNTY PLANNING BOARD
HEARING – ITEM 9, PRE-PRELIMINARY PLAN NO. 7-03018 BROOKE MANOR FARMS

SUBMITTED BY Mr. John T. Gerold, 3506 Tavenner Court, Olney, MD 20832



PHOTOS SUBMITTED AT 2-6-03 MONTGOMERY COUNTY PLANNING BOARD
HEARING – ITEM 9, PRE-PRELIMINARY PLAN NO. 7-03018 BROOKE MANOR FARMS

SUBMITTED BY Mr. John T. Gerold, 3506 Tavenner Court, Olney, MD 20832

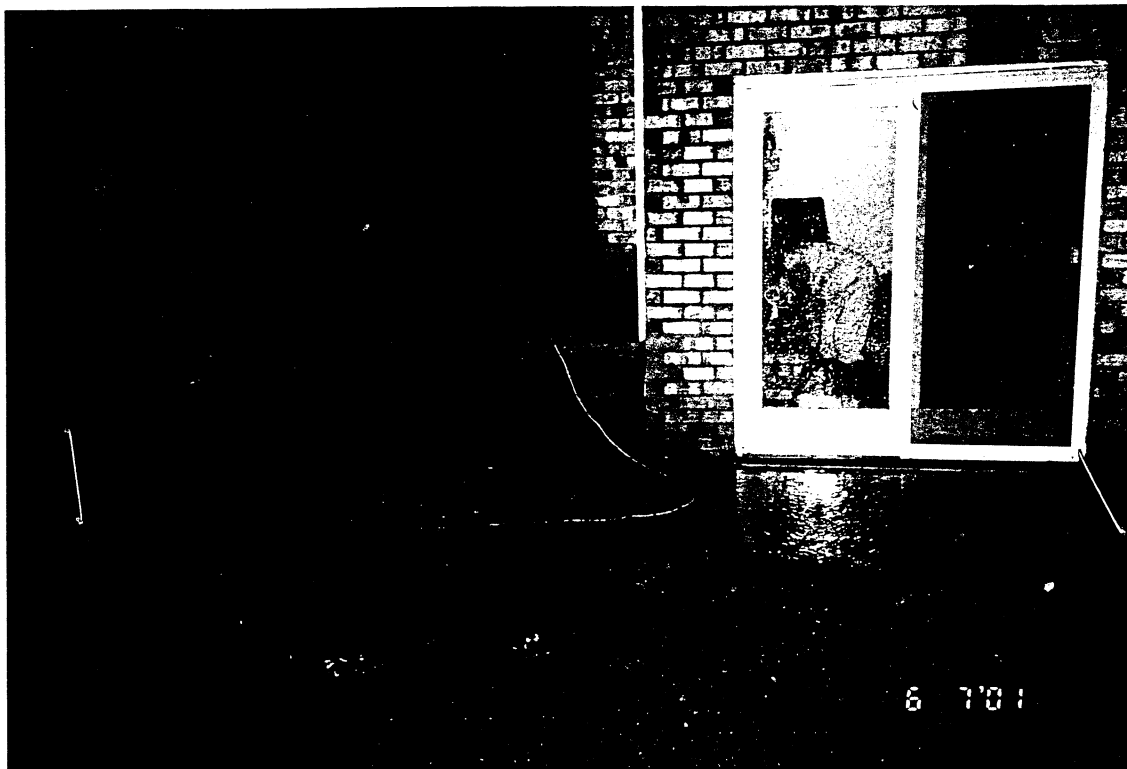
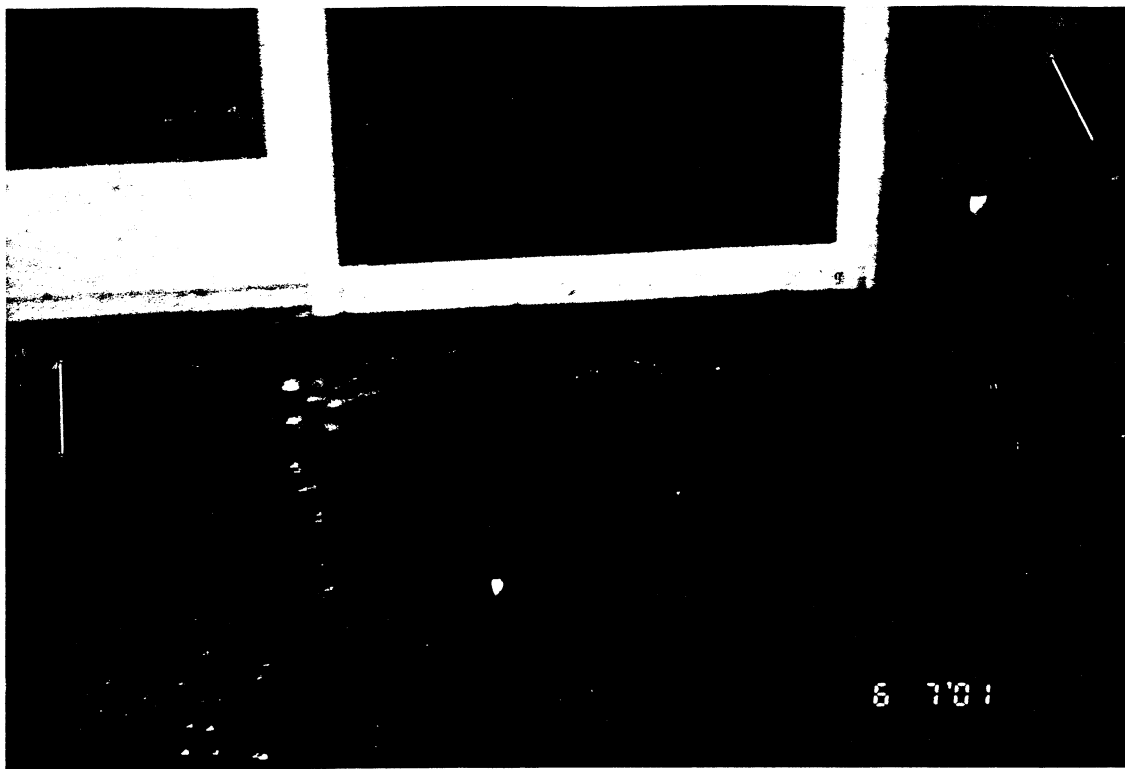

PHOTOS SUBMITTED AT 2-6-03 MONTGOMERY COUNTY PLANNING BOARD
HEARING – ITEM 9, PRE-PRELIMINARY PLAN NO. 7-03018 BROOKE MANOR FARMS

SUBMITTED BY Mr. John T. Gerold, 3506 Tavenner Court, Olney, MD 20832

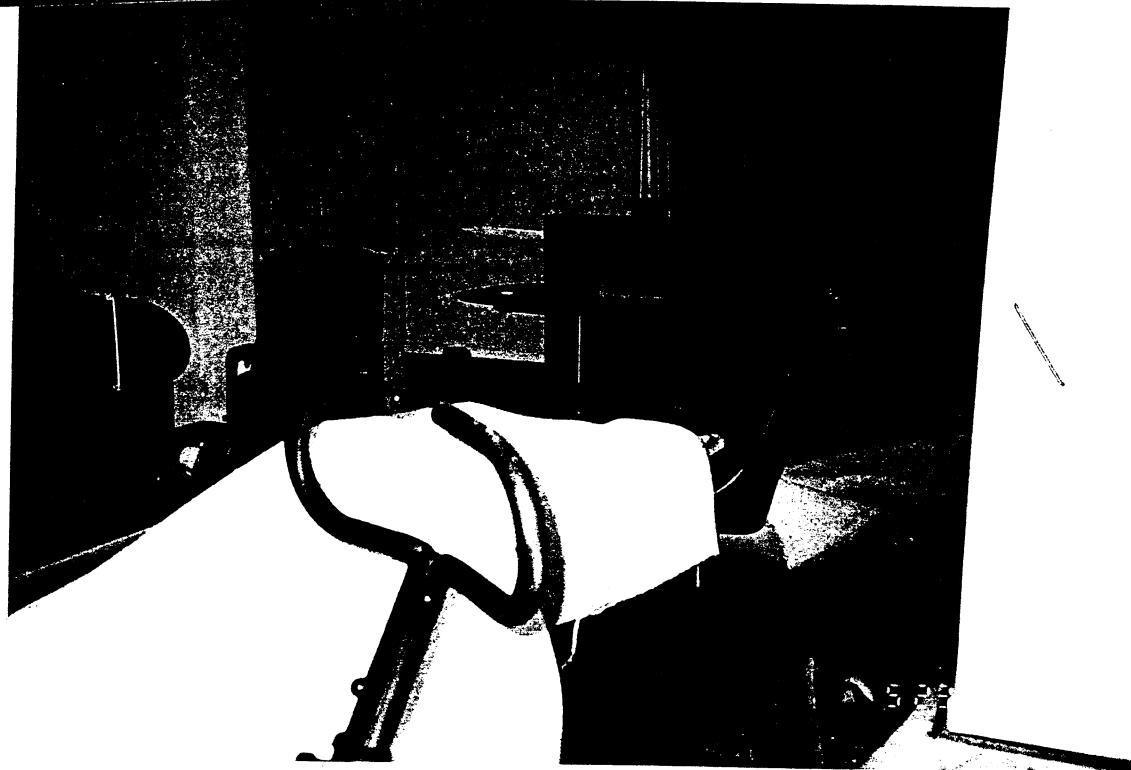
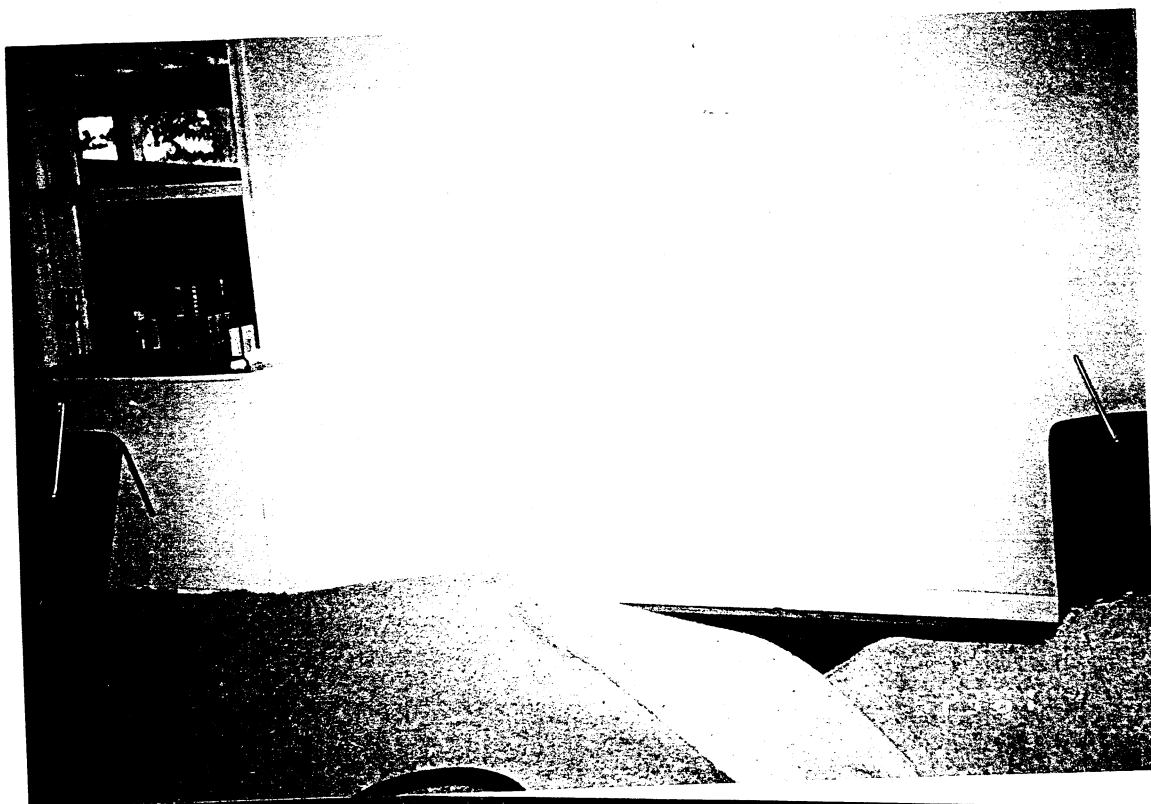

PHOTOS SUBMITTED AT 2-6-03 MONTGOMERY COUNTY PLANNING BOARD
HEARING – ITEM 9, PRE-PRELIMINARY PLAN NO. 7-03018 BROOKE MANOR FARMS

SUBMITTED BY Mr. John T. Gerold, 3506 Tavenner Court, Olney, MD 20832

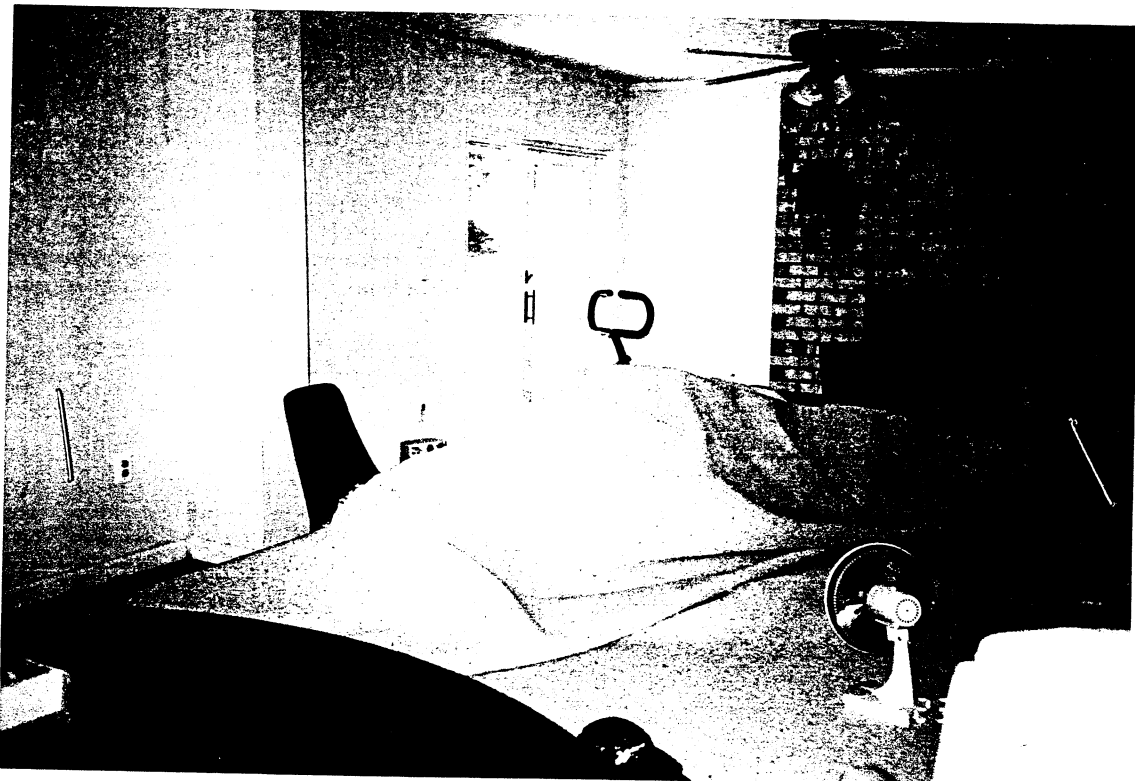

Water Problems: 16721 Gooseneck Terrace



8:58:15PM
AUG 26 1999

Basement flooding after a steady but gently rain.



8:59:24PM
AUG 26 1999

Water pressure burst stair seams in welled exit, and drew sediment down the stairs clogging the drain.

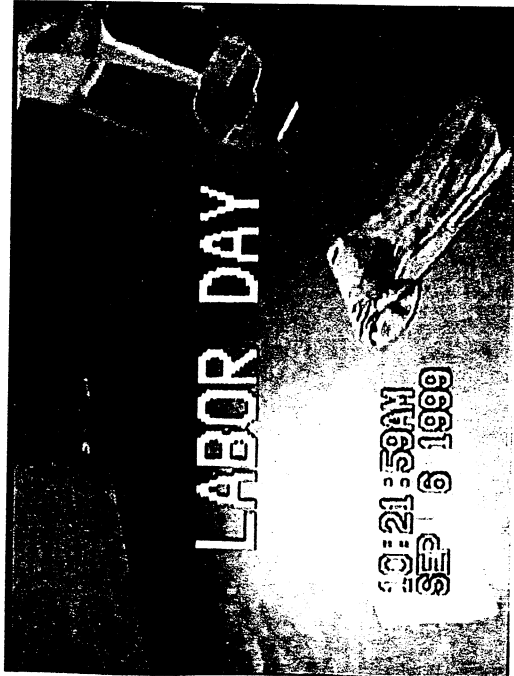

LABOR DAY

10:21:59AM
SEP 6 1999

Two weeks later, same problem even after thorough cleaning of the stairs and well.

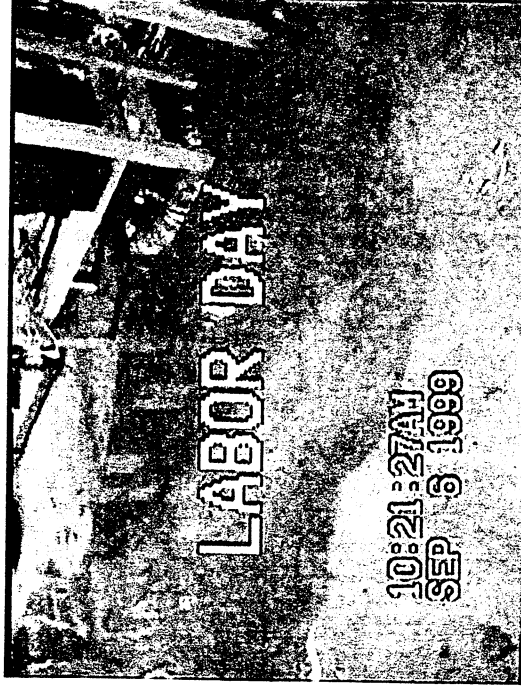

LABOR DAY

10:21:27AM
SEP 6 1999

More of the same. Repair required extensive trench drain and grading changes.