

**A Public Meeting on Proposed  
Indoor Baseball Training Facilities at  
Cabin John Regional and Olney Manor Recreational Parks**

**Monday, July 30, 2001**  
**M-NCPPC's Montgomery Regional Office**  
**8787 Georgia Avenue, Silver Spring**

The Maryland-National Capital Park and Planning Commission's Montgomery County Planning Board will hear testimony from the public on its consideration of a proposal for the development, management, and maintenance of at least one or as many as three indoor, potentially year-round baseball training facilities. Such a facility would have, at minimum:

- Indoor batting cages and practice pitching area(s)
- Individual and group practice and instructional training area(s)
- Changing areas with lockers
- A pro shop with equipment and uniform services
- Administrative offices/sales areas and a snack bar/concession area
- Be at least 11,000 square feet in size

Commission staff is suggesting sites at **Cabin John Regional Park** and **Olney Manor Recreational Park**, which already contain features suitable for a facility of this size and character and which already include adequate parking with lights to support the baseball training facility's evening programs. The developer must present a fee schedule that includes scholarship opportunities that provide access to all income levels.

To learn more about the proposed indoor baseball facilities, call Terry Brooks, Special Projects Coordinator, 301-495-2477. Written comments on the proposal to build one or more indoor baseball facilities on public parkland are welcome prior to July 25, 2001, and should be addressed to: **Donald K. Cochran, Director of Parks, Department of Park and Planning, 9500 Brunett Avenue, Silver Spring, MD 20901.**

**Baseball Training Facility RFP Site #1**

Park: Cabin John Regional Park  
10610 Westlake Drive  
Rockville, MD 20852

Location: Southwest quadrant of the park.

**Existing Site Characteristics:**

Size: 1.0 Ac.±

Topography: Graded site

Soil & Vegetation: Site is a cleared and grassed area.

Environmental Constraints; N.A.- Note: Existing tennis court and volleyball  
Must be removed.

**Existing Utilities:**

Storm Water Management Facility: N.A.- Existing Storm drainage on site.  
(see attached as-built plans)

Water Service: Existing 6" waterline North of site near Ice Rink  
Water fountain on site (see attached as-built plans)

Sewer Service: Existing 6" sewer on site (see attached as-built plans)

Gas Service: Existing gas line on site (see attached as-built plans)

Electrical Service: Existing underground and overhead electricity on site.  
(see attached as-built plans)

Telephone & Telecommunications Cable: North of site near Ice Rink.

Lights: Existing lights on site.

Parking: 96 spaces available on site, additional spaces north of site.

VICINITY MAP FOR  
**CABIN JOHN REGIONAL PARK**

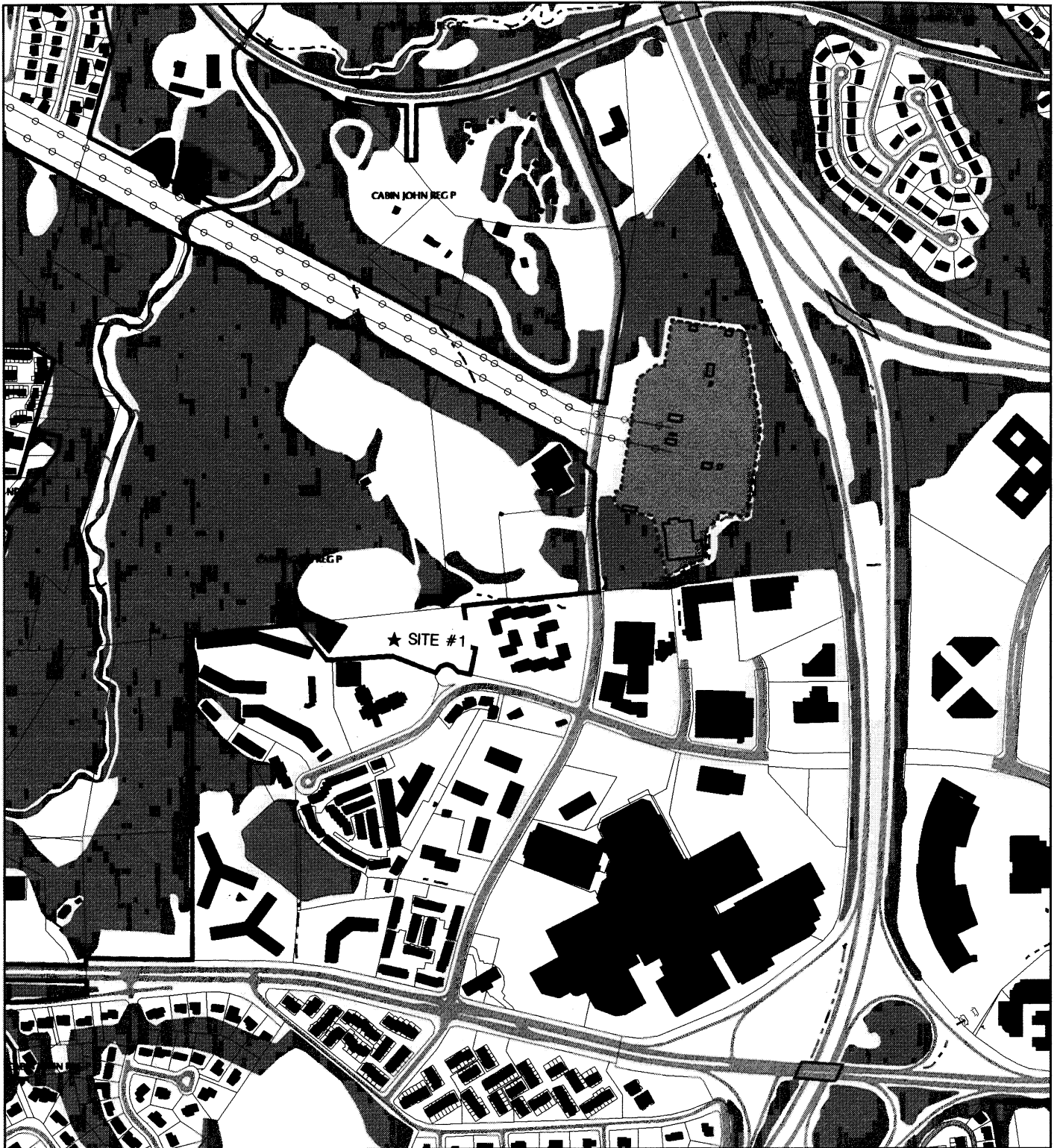

Map compiled on June 18, 2001 at 1:26 PM | Site located on base sheet no - 213NW07

**NOTICE**

The planimetric, property and topographic information shown on this map is based on copyrighted Map Products from the Montgomery County Department of Park and Planning of the Maryland -National Capital Park and Planning Commission, and may not be copied or reproduced without written permission from M-NCPPC.

Property lines are compiled by adjusting the property lines to topography created from aerial photography and should not be interpreted as actual field surveys. Planimetric features were compiled from 1:14400 scale aerial photography using stereo photogrammetric methods.

This map is created from a variety of data sources, and may not reflect the most current conditions in any one location and may not be completely accurate or up to date. All map features are approximately within five feet of their true location. This map may not be the same as a map of the same area plotted at an earlier time as the data is continuously updated. Use of this map, other than for general planning purposes is not recommended. - Copyright 1998

Key Map

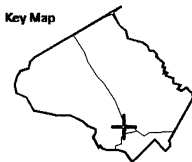

Research & Technology Center



1 : 9600

**MONTGOMERY COUNTY DEPARTMENT OF PARK AND PLANNING**  
 THE MARYLAND-NATIONAL CAPITAL PARK AND PLANNING COMMISSION

8787 Georgia Avenue - Silver Spring, Maryland 20910-3760

# CABIN JOHN R.P.

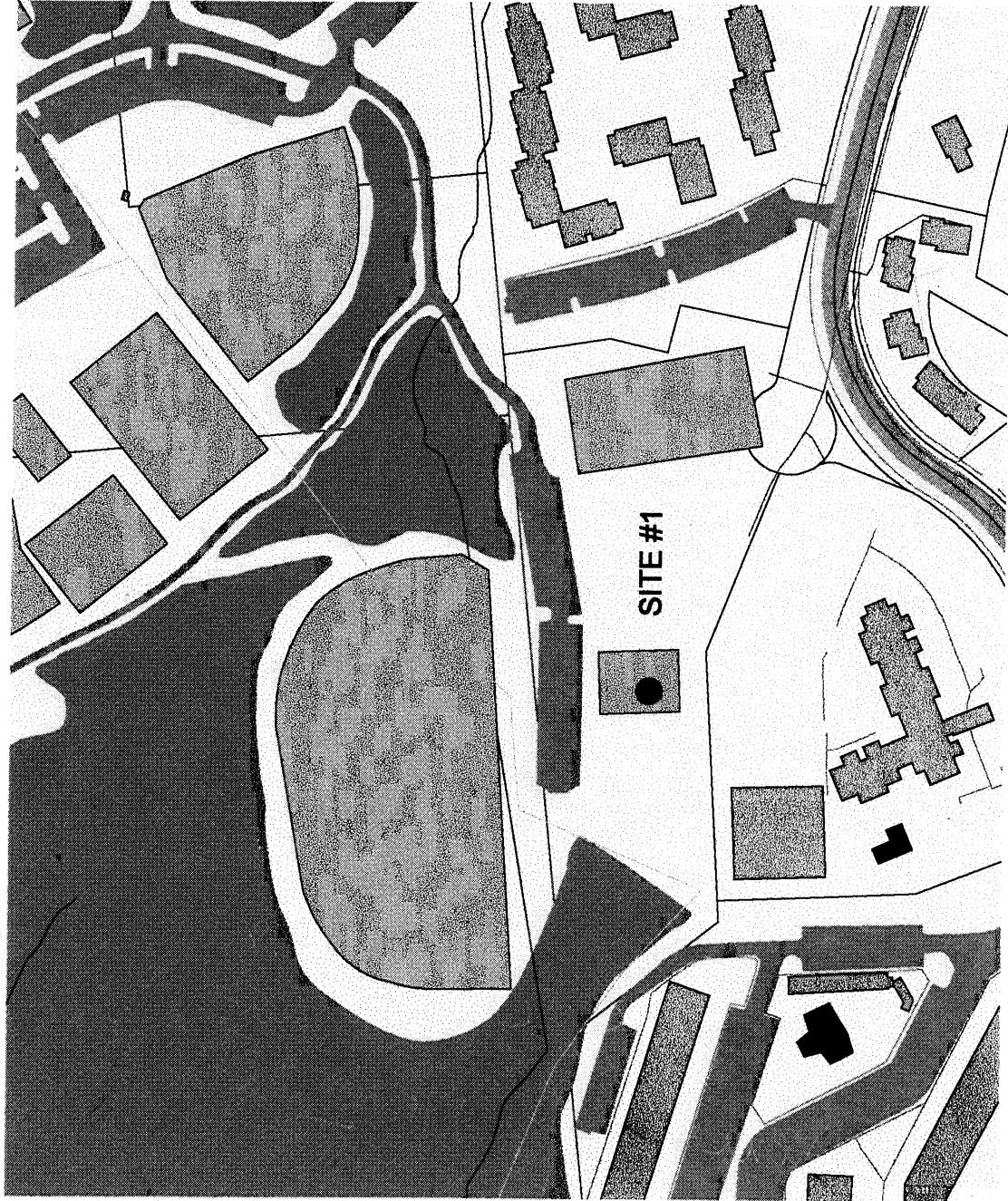

- Water\_valve\_as\_built.shp
- Sewer\_manhole\_as\_built.shp
- Waterlines.shp
- Sewerlines.shp
- Street Centerlines
- Sidewalks/Walkways
- edge
- Buildings
- Bridges
- County Boundary
- Parking Lots
- lots,drives
- Cultural
- field, court
- pool
- Pavement Polygon
- pavement
- Hydrology - Line
- Hydrology - Poly
- ROW
- ROW
- Natural Features
- wooded
- Parcels

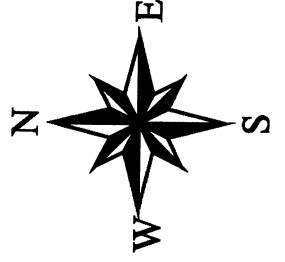

3/15

Site Photo: #1



**Baseball Training Facility RFP Site #2**

Park: Olney Manor Recreational Park  
16601 Georgia Avenue  
Olney, MD 20832

Location: Southeast quadrant of the park

**Existing Site Characteristics:**

Size: 1 Ac.

Topography: Graded Site

Soil & Vegetation: Site is a cleared and grassed area.

Environmental Constraints; N.A.

**Existing Utilities:**

Storm Water Management Facility: Existing storm water management pond near site.

Water Service: Existing water west of site.

Sewer Service: Existing sewer west of site (see attached as-built plan)

Gas Service: Existing propane gas tank located west of site. (see attached as-built plan)

Electrical Service: Existing underground electricity west of site.

Telephone & Telecommunications Cable: West of site near Administration Bldg.

Lights: Existing lights on site.

Parking: 24 spaces available on site, additional spaces west of site.

Site Photo: #3



## **Baseball Training Facility RFP Site #3**

Park: Olney Manor Recreational Park  
16601 Georgia Avenue  
Olney, MD 20832

Location: Northeast quadrant of the park (next to ballfield #3, across the parking lot from the swim center building and to the storm water management pond)

### **Existing Site Characteristics:**

Size: 1 Ac.

Topography: Graded Site

Soil & Vegetation: Site is a cleared and grassed area.

Environmental Constraints; N.A.

Note: Existing storm drainage structures crosses site at the North end.

### **Existing Utilities:**

Storm Water Management Facility: Existing storm water management pond immediately adjacent to the site.

Water Service: Existing water adjacent to the site in swim center building

Sewer Service: Existing sewer west of the site in swim center building

Gas Service: Existing gas service west of the site in swim center building

Electrical Service: Existing underground electrical service west of site

Telephone & Telecommunications Cable: Existing underground telecommunications lines west of site adjacent swim center building

Lights: Existing on-site parking lights immediately adjacent to the site

Parking: Existing parking for 20 cars immediately adjacent to the site



Site Photo: #43



VICINITY MAP FOR  
**OLNEY MANOR REC. PARK**

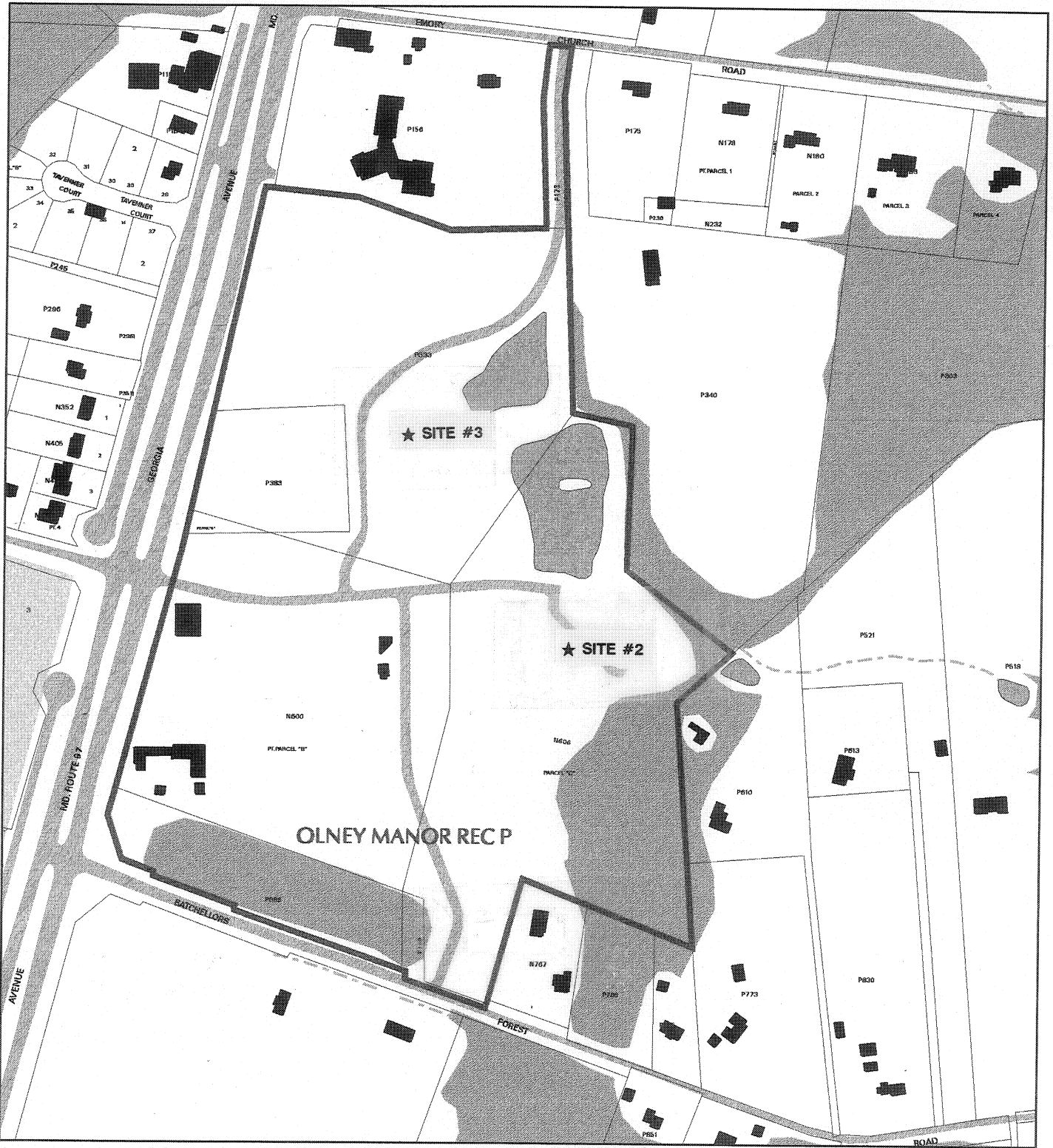

Map compiled on June 19, 2001 at 2:16 PM | Site located on base sheet no - 222NW03

**NOTICE**

The planimetric, property and topographic information shown on this map is based on copyrighted Map Products from the Montgomery County Department of Park and Planning of the Maryland-National Capital Park and Planning Commission, and may not be copied or reproduced without written permission from M-NCPPC.

Property lines are compiled by adjusting the property lines to topography created from aerial photography and should not be interpreted as actual field surveys. Planimetric features were compiled from 1:14400 scale aerial photography using stereo photogrammetric methods.

This map is created from a variety of data sources, and may not reflect the most current conditions in any one location and may not be completely accurate or up to date. All map features are approximately within five feet of their true location. This map may not be the same as a map of the same area plotted at an earlier time as the data is continuously updated. Use of this map, other than for general planning purposes is not recommended. - Copyright 1998

Key Map

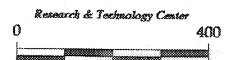

**MONTGOMERY COUNTY DEPARTMENT OF PARK AND PLANNING**  
 THE MARYLAND-NATIONAL CAPITAL PARK AND PLANNING COMMISSION  
 8787 Georgia Avenue - Silver Spring, Maryland 20910-3760

# OLNEY MANOR REC. PARK

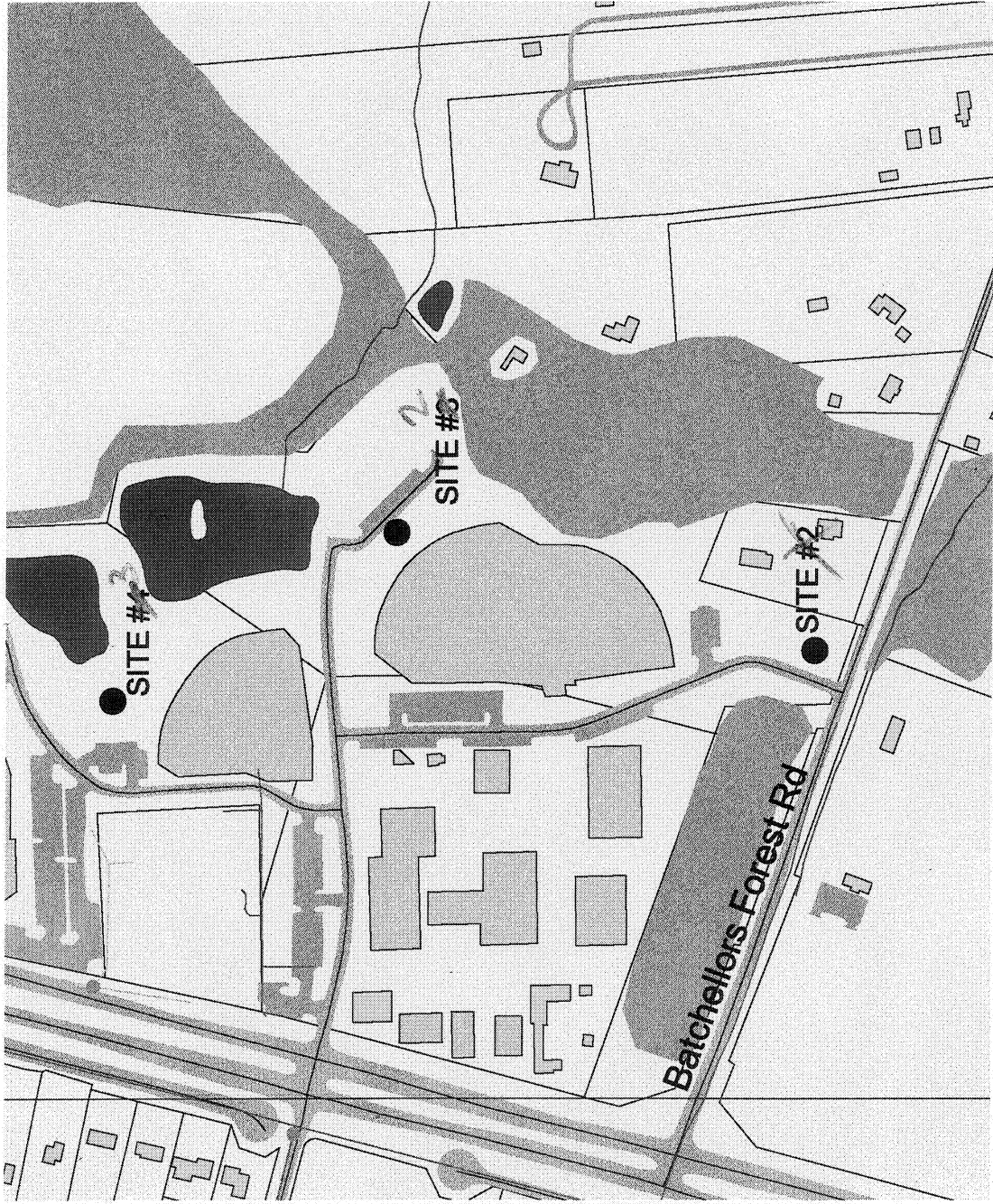

- Water\_valve\_as\_built.shp
- Sewer\_manhole\_as\_built.shp
- Waterlines.shp
- Sewerlines.shp
- Text
- Street Names
- Street Centerlines
- 200' Map
- Sidewalks/Walkways
- edge
- Buildings
- Bridges
- County Boundary
- Parking Lots
- lots,drives
- Cultural
- field, court
- pool
- Pavement Polygon
- pavement
- Hydrology - Line
- ROW
- ROW
- Hydrology - Poly
- Natural Features
- wooded
- Parcels

