

VICINITY MAP FOR

HOWARD HUGHES MEDICAL INSTITUTE

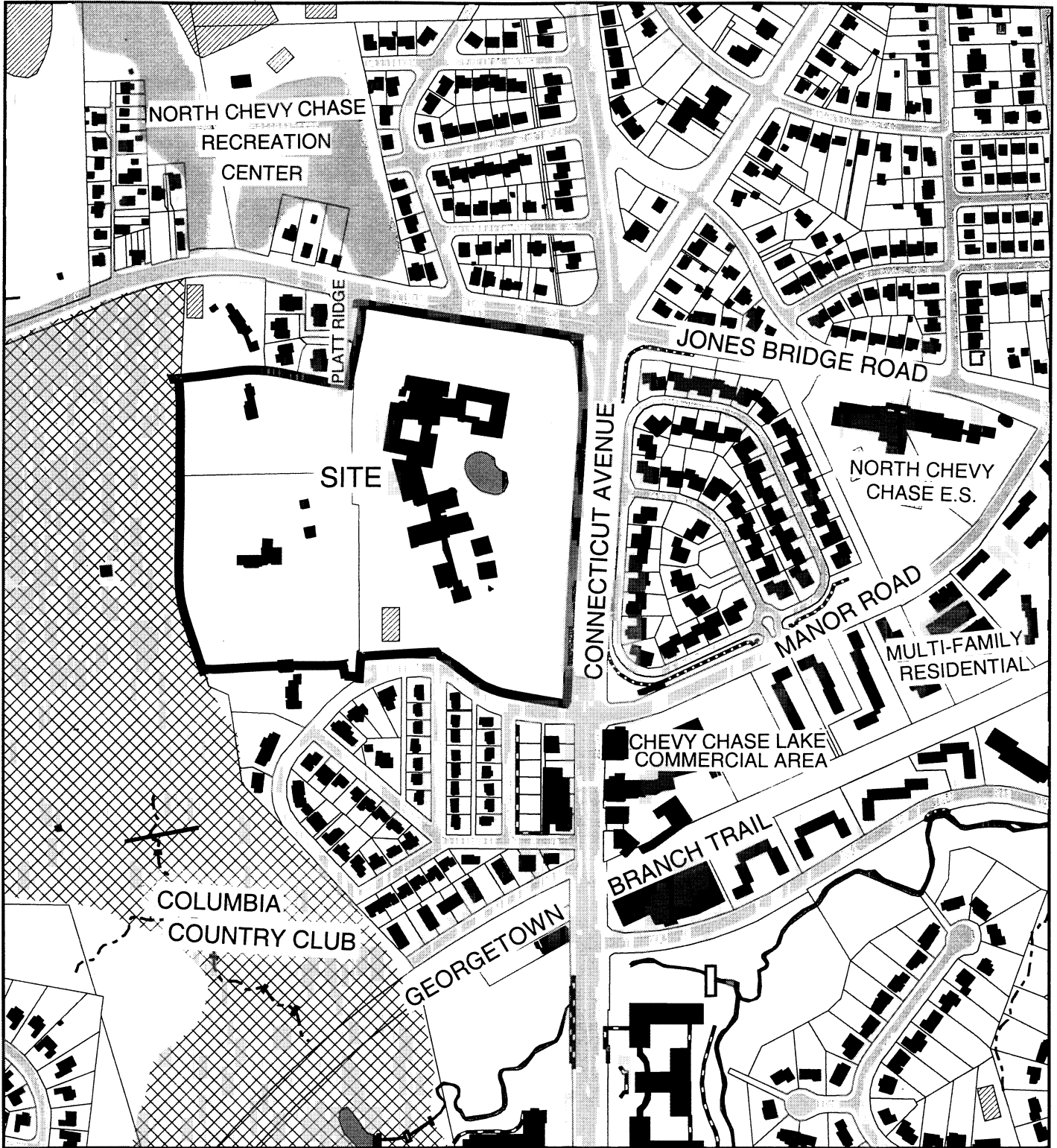

Map compiled on July 24, 2003 at 9:24 AM | Site located on base sheet no - 210NW04

NOTICE

The planimetric, property, and topographic information shown on this map is based on copyrighted Map Products from the Montgomery County Department of Park and Planning of the Maryland-National Capital Park and Planning Commission, and may not be copied or reproduced without written permission from M-NCPPC.

Property lines are compiled by adjusting the property lines to topography created from aerial photography and should not be interpreted as actual field surveys. Planimetric features were compiled from 1:14400 scale aerial photography using stereo photogrammetric methods.

This map is created from a variety of data sources, and may not reflect the most current conditions in any one location and may not be completely accurate or up to date. All map features are approximately within five feet of their true location. This map may not be the same as a map of the same area plotted at an earlier time as the data is continuously updated. Use of this map, other than for general planning purposes is not recommended. - Copyright 1998

Key Map

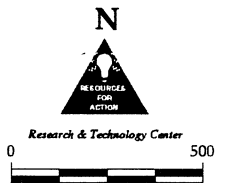

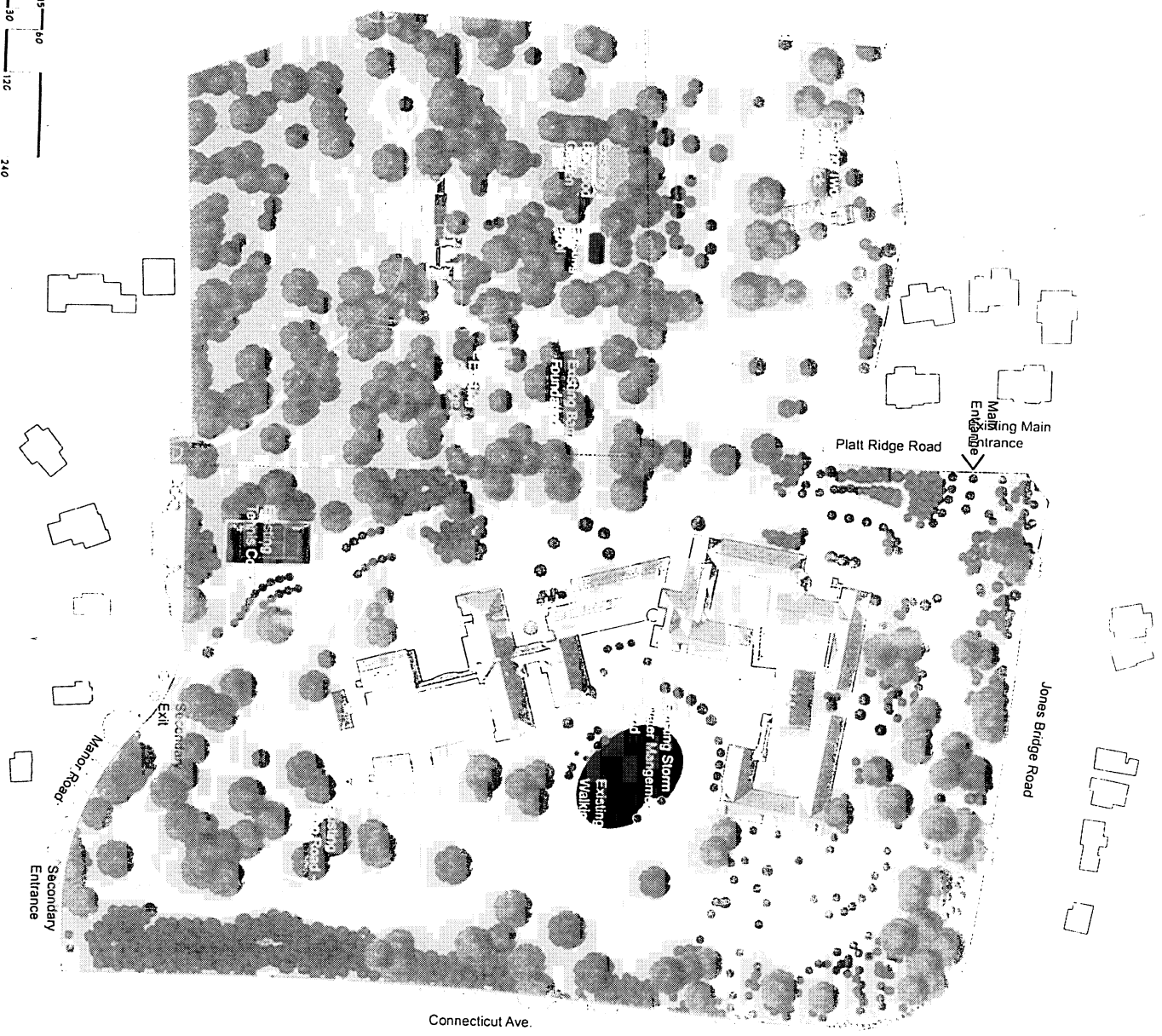

APRIL 2003

Headquarters Expansion
Howard Hughes Medical Institute
 4000 Jones Bridge Road, Chevy Chase, MD Case No. S-1565A

Existing Site Plan

Architect: Bowie Gridley Architects
 Civil Engineer: PHR+A
 Landscape Architect: Louise Schiller Associates
 Traffic Engineer: Kimley-Horn and Associates
 Development Management: The Mark Winkler Company

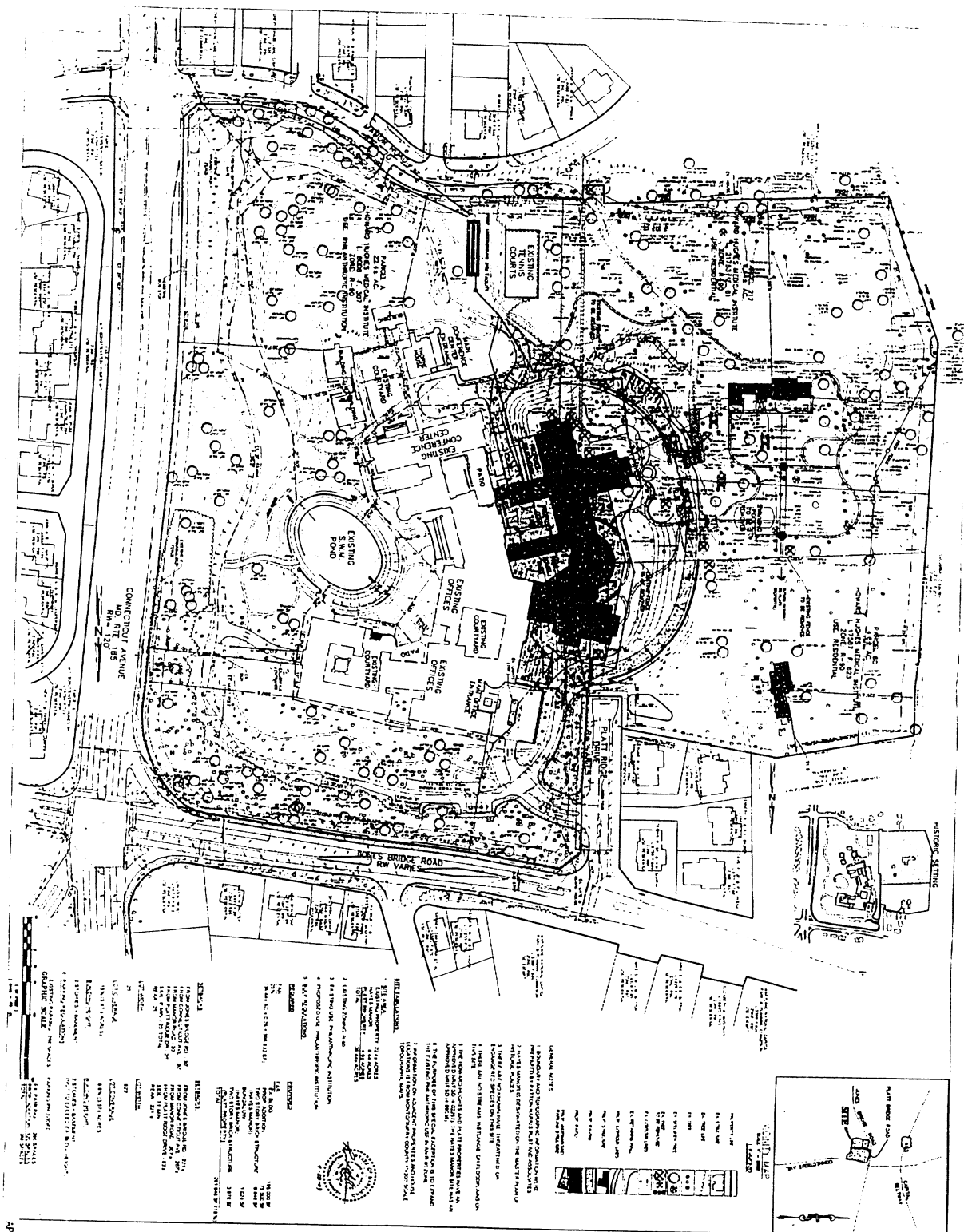

LEGEND

1. EXISTING BUILDING FOOTPRINT
 2. EXISTING DRIVEWAYS
 3. EXISTING DRIVEWAYS
 4. EXISTING DRIVEWAYS
 5. EXISTING DRIVEWAYS
 6. EXISTING DRIVEWAYS
 7. EXISTING DRIVEWAYS
 8. EXISTING DRIVEWAYS
 9. EXISTING DRIVEWAYS
 10. EXISTING DRIVEWAYS
 11. EXISTING DRIVEWAYS
 12. EXISTING DRIVEWAYS
 13. EXISTING DRIVEWAYS
 14. EXISTING DRIVEWAYS
 15. EXISTING DRIVEWAYS
 16. EXISTING DRIVEWAYS
 17. EXISTING DRIVEWAYS
 18. EXISTING DRIVEWAYS
 19. EXISTING DRIVEWAYS
 20. EXISTING DRIVEWAYS
 21. EXISTING DRIVEWAYS
 22. EXISTING DRIVEWAYS
 23. EXISTING DRIVEWAYS
 24. EXISTING DRIVEWAYS
 25. EXISTING DRIVEWAYS
 26. EXISTING DRIVEWAYS
 27. EXISTING DRIVEWAYS
 28. EXISTING DRIVEWAYS
 29. EXISTING DRIVEWAYS
 30. EXISTING DRIVEWAYS
 31. EXISTING DRIVEWAYS
 32. EXISTING DRIVEWAYS
 33. EXISTING DRIVEWAYS
 34. EXISTING DRIVEWAYS
 35. EXISTING DRIVEWAYS
 36. EXISTING DRIVEWAYS
 37. EXISTING DRIVEWAYS
 38. EXISTING DRIVEWAYS
 39. EXISTING DRIVEWAYS
 40. EXISTING DRIVEWAYS
 41. EXISTING DRIVEWAYS
 42. EXISTING DRIVEWAYS
 43. EXISTING DRIVEWAYS
 44. EXISTING DRIVEWAYS
 45. EXISTING DRIVEWAYS
 46. EXISTING DRIVEWAYS
 47. EXISTING DRIVEWAYS
 48. EXISTING DRIVEWAYS
 49. EXISTING DRIVEWAYS
 50. EXISTING DRIVEWAYS
 51. EXISTING DRIVEWAYS
 52. EXISTING DRIVEWAYS
 53. EXISTING DRIVEWAYS
 54. EXISTING DRIVEWAYS
 55. EXISTING DRIVEWAYS
 56. EXISTING DRIVEWAYS
 57. EXISTING DRIVEWAYS
 58. EXISTING DRIVEWAYS
 59. EXISTING DRIVEWAYS
 60. EXISTING DRIVEWAYS
 61. EXISTING DRIVEWAYS
 62. EXISTING DRIVEWAYS
 63. EXISTING DRIVEWAYS
 64. EXISTING DRIVEWAYS
 65. EXISTING DRIVEWAYS
 66. EXISTING DRIVEWAYS
 67. EXISTING DRIVEWAYS
 68. EXISTING DRIVEWAYS
 69. EXISTING DRIVEWAYS
 70. EXISTING DRIVEWAYS
 71. EXISTING DRIVEWAYS
 72. EXISTING DRIVEWAYS
 73. EXISTING DRIVEWAYS
 74. EXISTING DRIVEWAYS
 75. EXISTING DRIVEWAYS
 76. EXISTING DRIVEWAYS
 77. EXISTING DRIVEWAYS
 78. EXISTING DRIVEWAYS
 79. EXISTING DRIVEWAYS
 80. EXISTING DRIVEWAYS
 81. EXISTING DRIVEWAYS
 82. EXISTING DRIVEWAYS
 83. EXISTING DRIVEWAYS
 84. EXISTING DRIVEWAYS
 85. EXISTING DRIVEWAYS
 86. EXISTING DRIVEWAYS
 87. EXISTING DRIVEWAYS
 88. EXISTING DRIVEWAYS
 89. EXISTING DRIVEWAYS
 90. EXISTING DRIVEWAYS
 91. EXISTING DRIVEWAYS
 92. EXISTING DRIVEWAYS
 93. EXISTING DRIVEWAYS
 94. EXISTING DRIVEWAYS
 95. EXISTING DRIVEWAYS
 96. EXISTING DRIVEWAYS
 97. EXISTING DRIVEWAYS
 98. EXISTING DRIVEWAYS
 99. EXISTING DRIVEWAYS
 100. EXISTING DRIVEWAYS

APRIL 2001
 Headquarters Expansion
Howard Hughes Medical Institute
 4000 Jones Bridge Road, Chevy Chase, MD
 Case No. S-1565A

SPECIAL EXCEPTION PLAN

Architect: Bowie Grindley Architects
 Civil Engineer: PHR-A
 Landscape Architect: Louise Schiller Associates
 Traffic Engineer: Kimley-Horn and Associates
 Development Management: The Mark Winkler Company

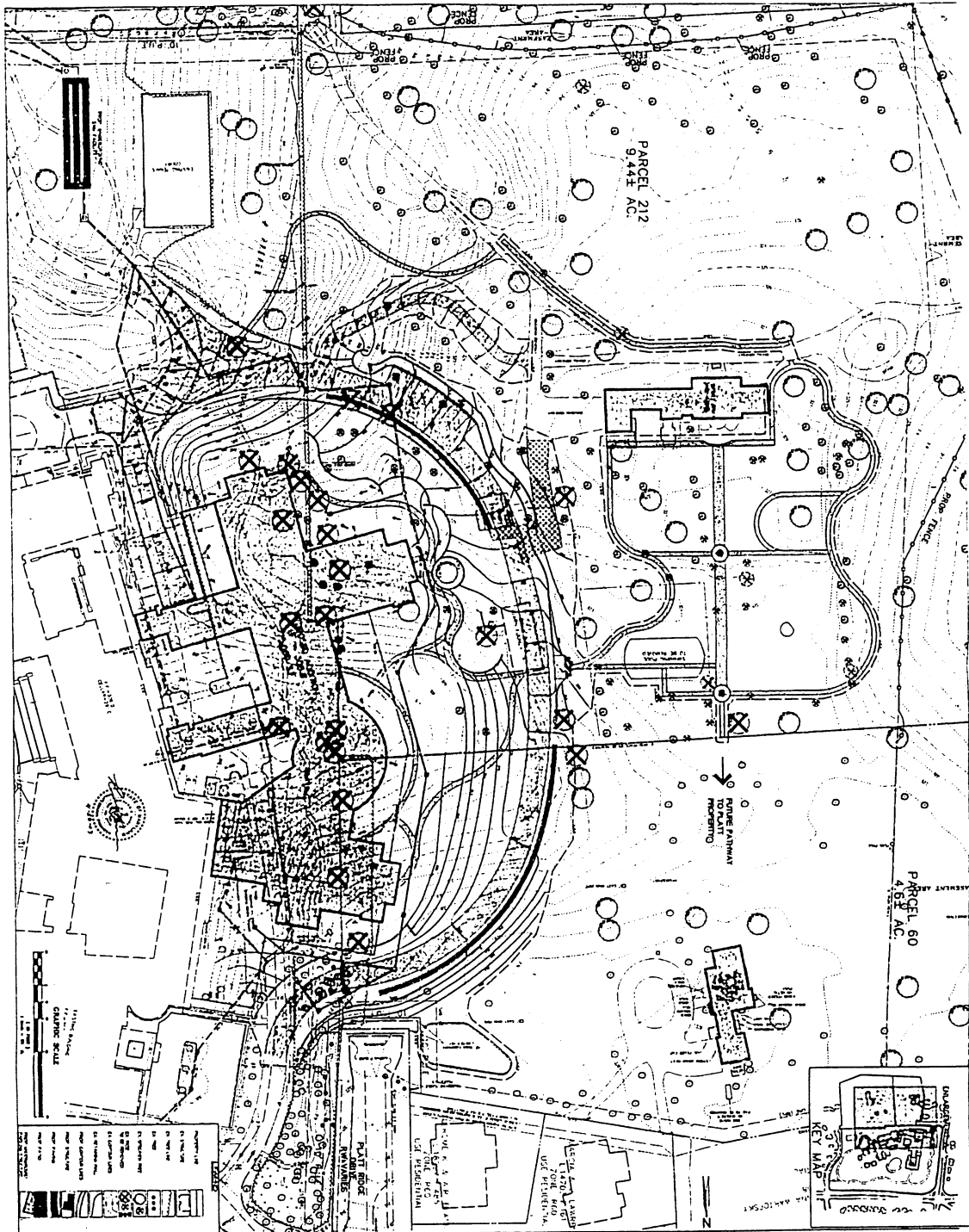

APRIL 2003
 Headquarters Expansion
Howard Hughes Medical Institute
 4000 Jones Bridge Road, Chevy Chase, MD
 Case No. S-1565A

SPECIAL EXCEPTION PLAN
 ENLARGEMENT

Architect: Bowe Gridley Architects
 Civil Engineer: PHR+A
 Landscape Architect: Louise Schiller Associates
 Traffic Engineer: Kinney-Horn and Associates
 Development Management: The Mark Winkler Company

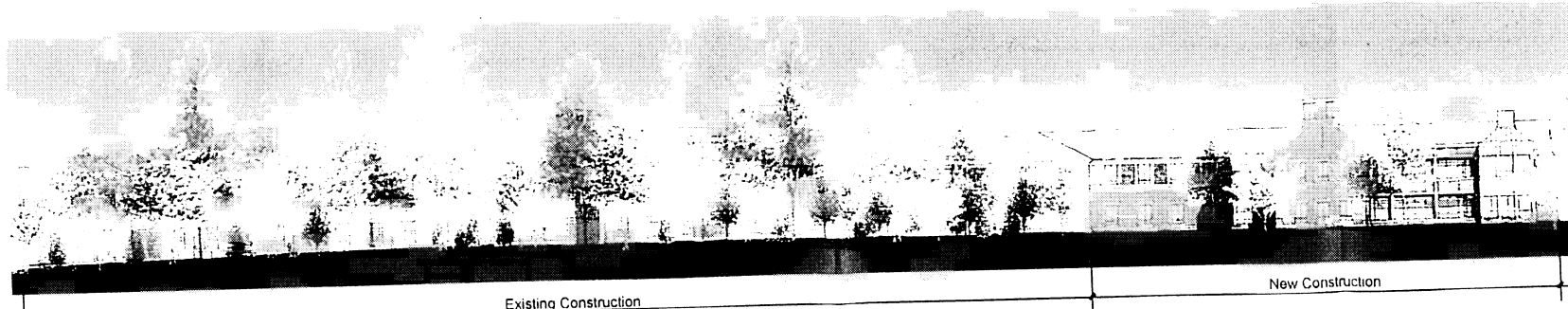

North Elevation - Headquarters Expansion

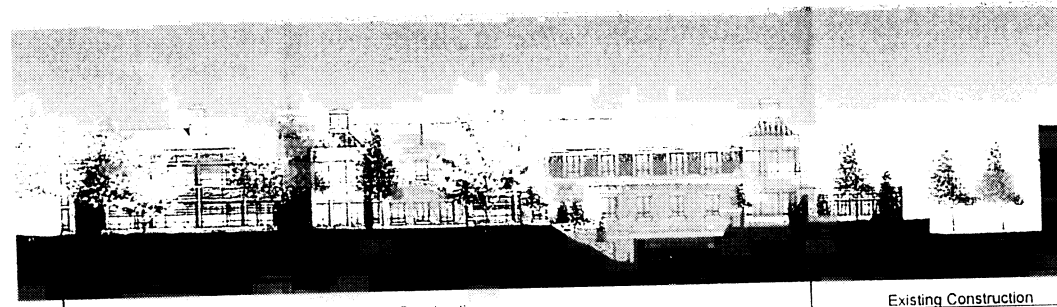

South Elevation - Headquarters Expansion

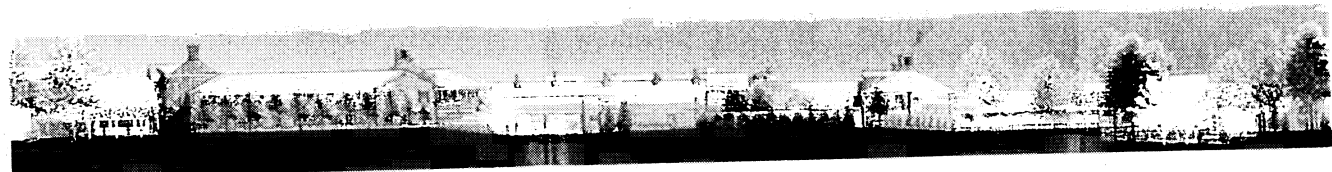

West Elevation - Existing Headquarters

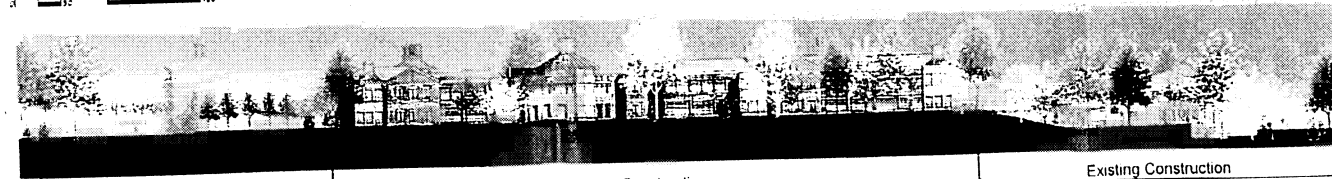

West Elevation - Headquarters Expansion

Note
 Building elevations depicted are conceptual in nature.
 They are intended to illustrate the overall building
 configuration and general architectural intent.

Note:
 Building Elevations do not indicate the degree of
 screening that actual landscaping provides.
 See Site Photographs.

Architect: Boyse Godley Architects
 Civil Engineer: PHR-A
 Landscape Architect: Louise Schiller Associates
 Traffic Engineer: Kinley-Horn and Associates
 Development Management: The Mark Vitale Company

Exterior Elevations

Headquarters Expansion
Howard Hughes Medical Institute
 4000 Jones Bridge Road, Chevy Chase, MD
 Case No. S-1565A

APRIL 2003

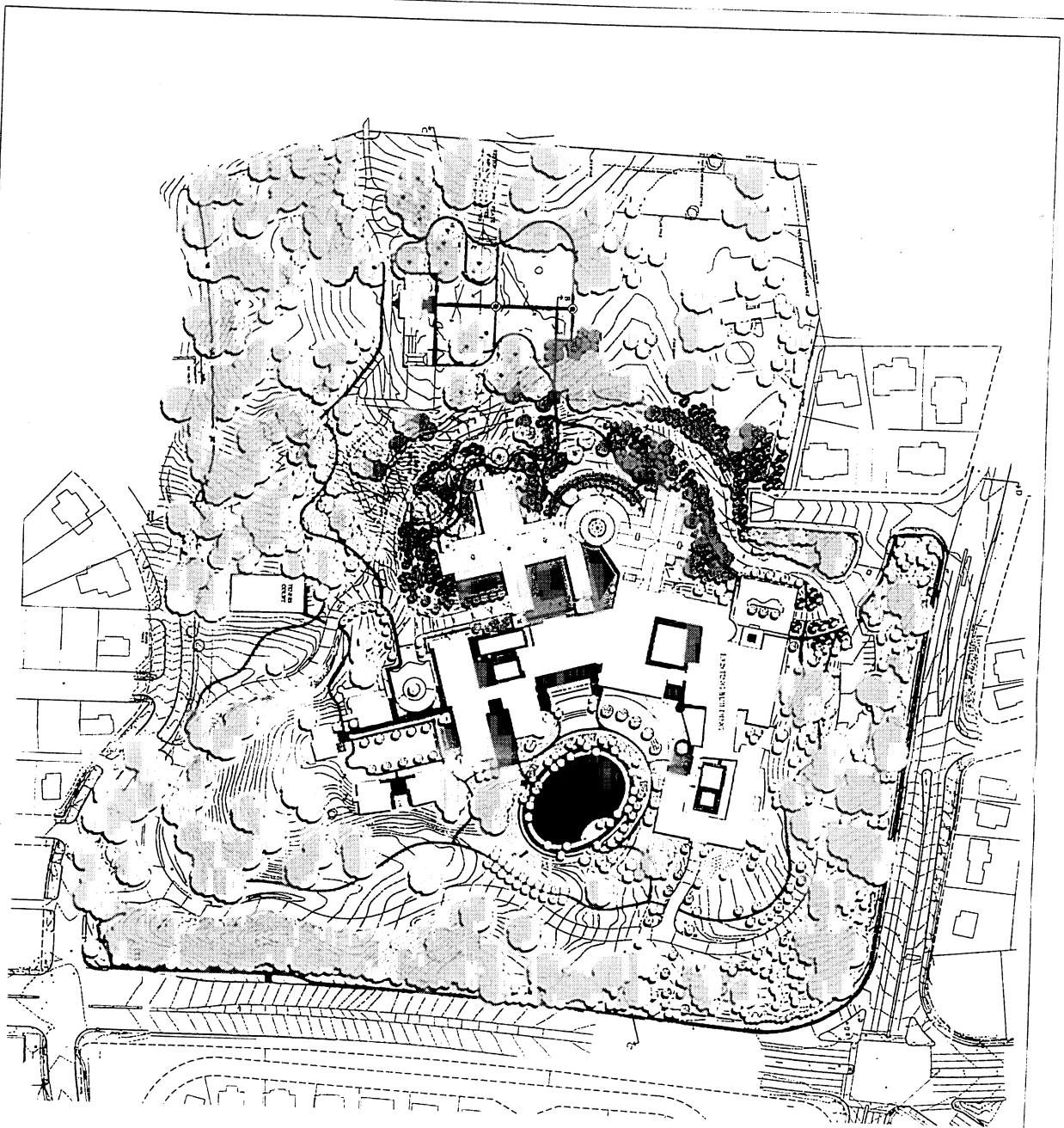

Scale: 1"=50'



LEGEND	
	Proposed Paved Path
	Proposed Shrub Plant
	Proposed Slow Walking Wall
	New Development Front
	New Landscaping for New and Old Existing Front to be Preserved
	Road
	Lawn
	New Retention For (10in. 2'-4' to 4'-6")
	New Retention For (10in. 2'-10' to 10' to 12' to 14")
	Existing Tree to be Preserved
	Existing Tree to be Preserved
	Retain Light
	Pad Light
	Spot Light
	Wall Light

Headquarters Expansion
Howard Hughes Medical Institute
 4000 Jones Bridge Road, Chevy Chase, MD Case No. S-1565A

Special Exception
 Landscape Plan

Architect: Bowie Gridley Architects
 Civil Engineer: PHR-A
 Landscape Architect: Louise Schiller Associates
 Traffic Engineer: Kimley-Horn and Associates
 Development Management: The Mark Winkler Company

APRIL 2003

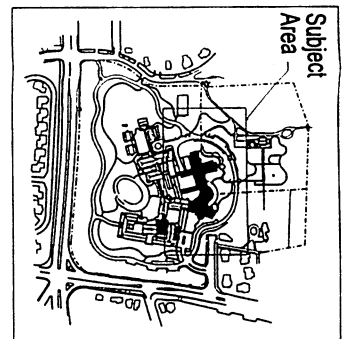
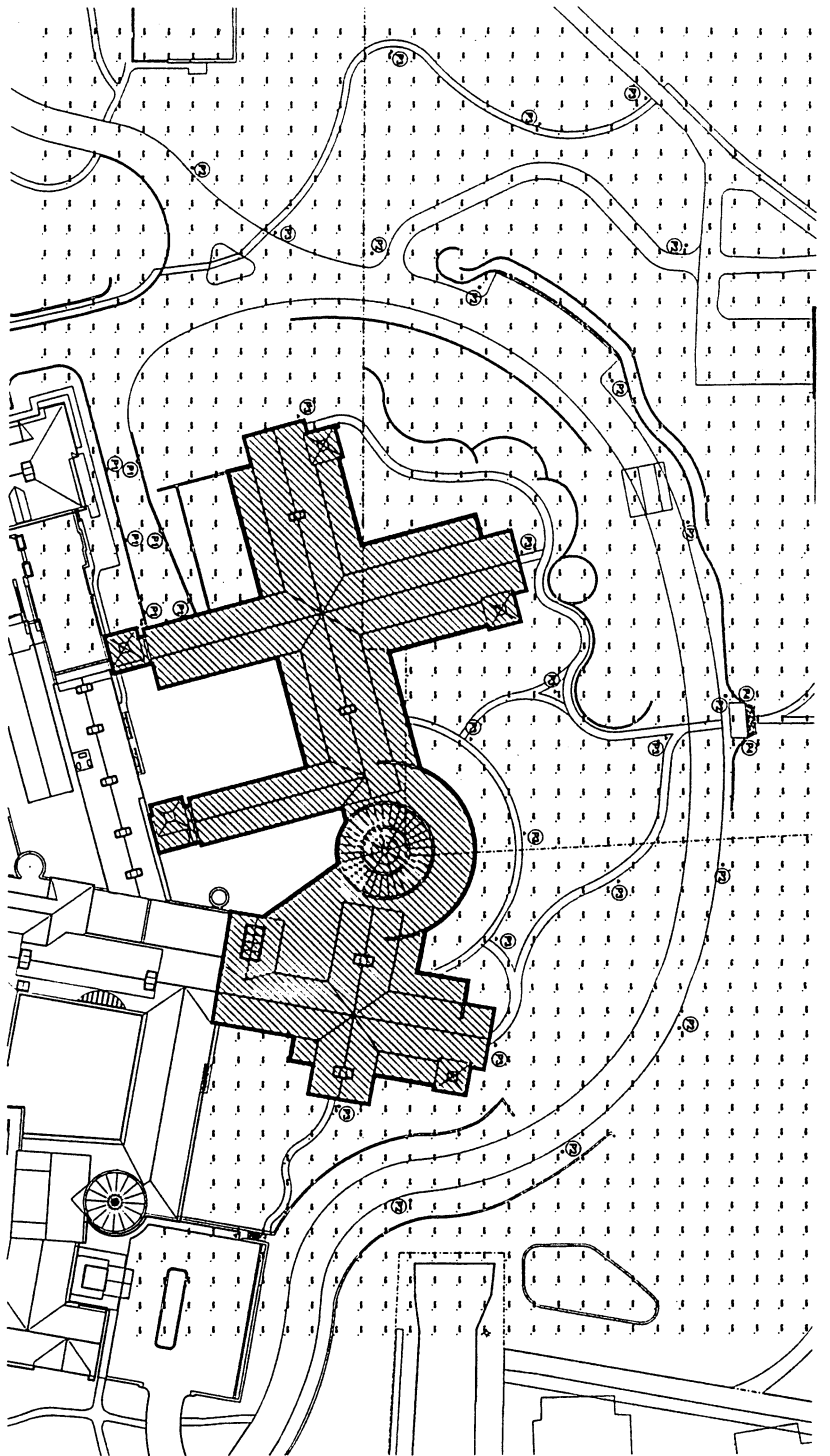

Key Plan

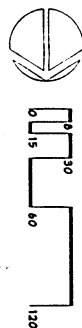

"A" sec.



"D" sec.



"C" sec.

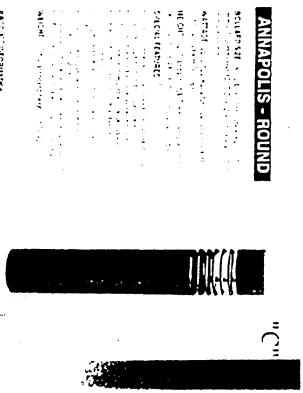

"E" sec.

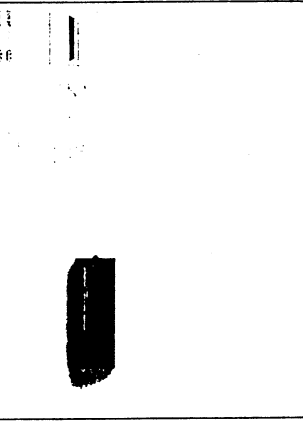

P1

DESCRIPTION: Ring Illuminated Light
 COLOR: Warm White
 LAMP: T8
 LUMENS: 3000
 HOURLY: 100

P2

DESCRIPTION: Flood Illuminated Light
 COLOR: Warm White
 LAMP: T8
 LUMENS: 1800
 HOURLY: 100

P3

DESCRIPTION: Flood Illuminated Light
 COLOR: Warm White
 LAMP: T8
 LUMENS: 1800
 HOURLY: 100

P4

DESCRIPTION: Flood Illuminated Light
 COLOR: Warm White
 LAMP: T8
 LUMENS: 1800
 HOURLY: 100