

VICINITY MAP

1

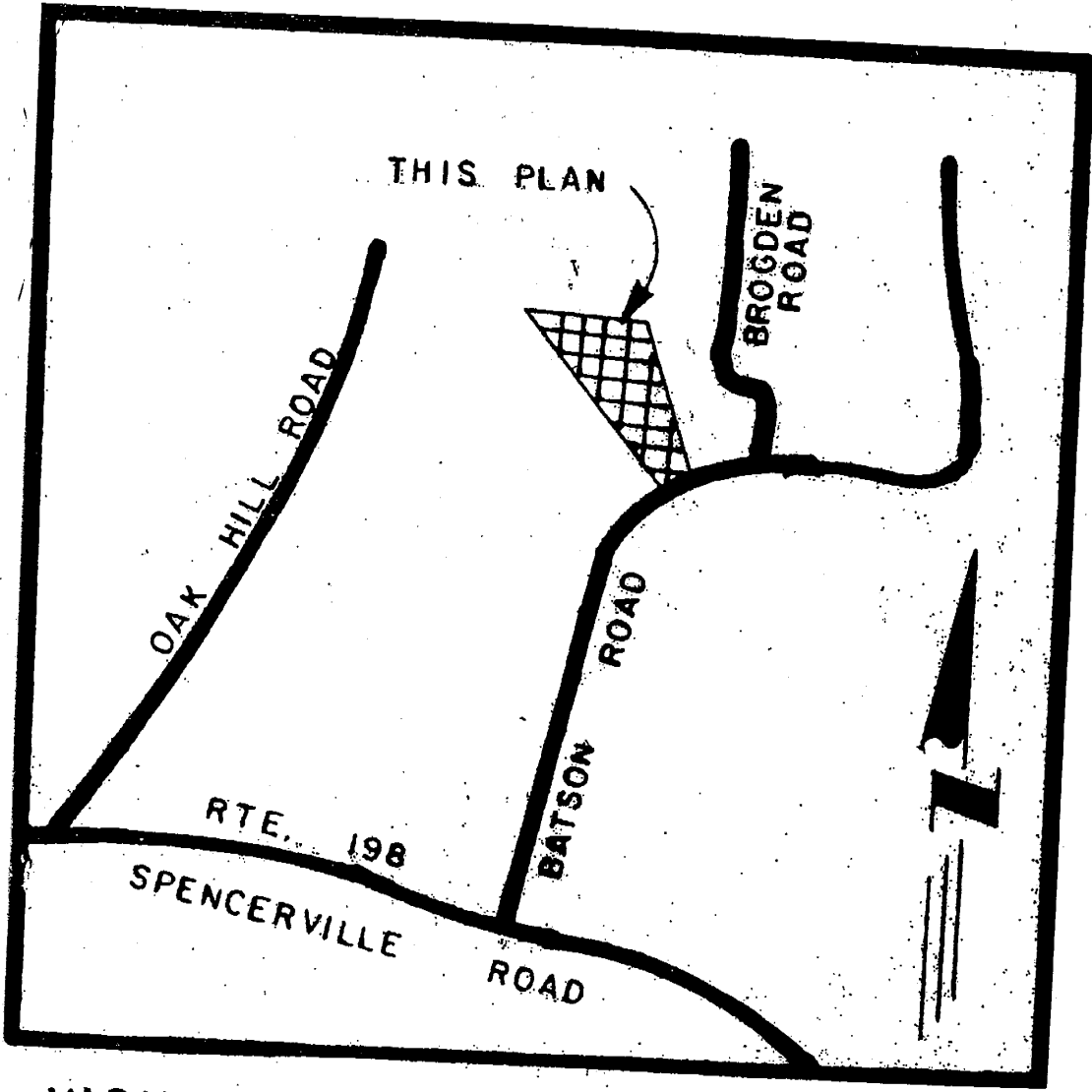

VICINITY MAP

A-1

VICINITY MAP FOR

S-2480 LUCAS PROPERTY - PROPOSED LARGE GROUP HOME

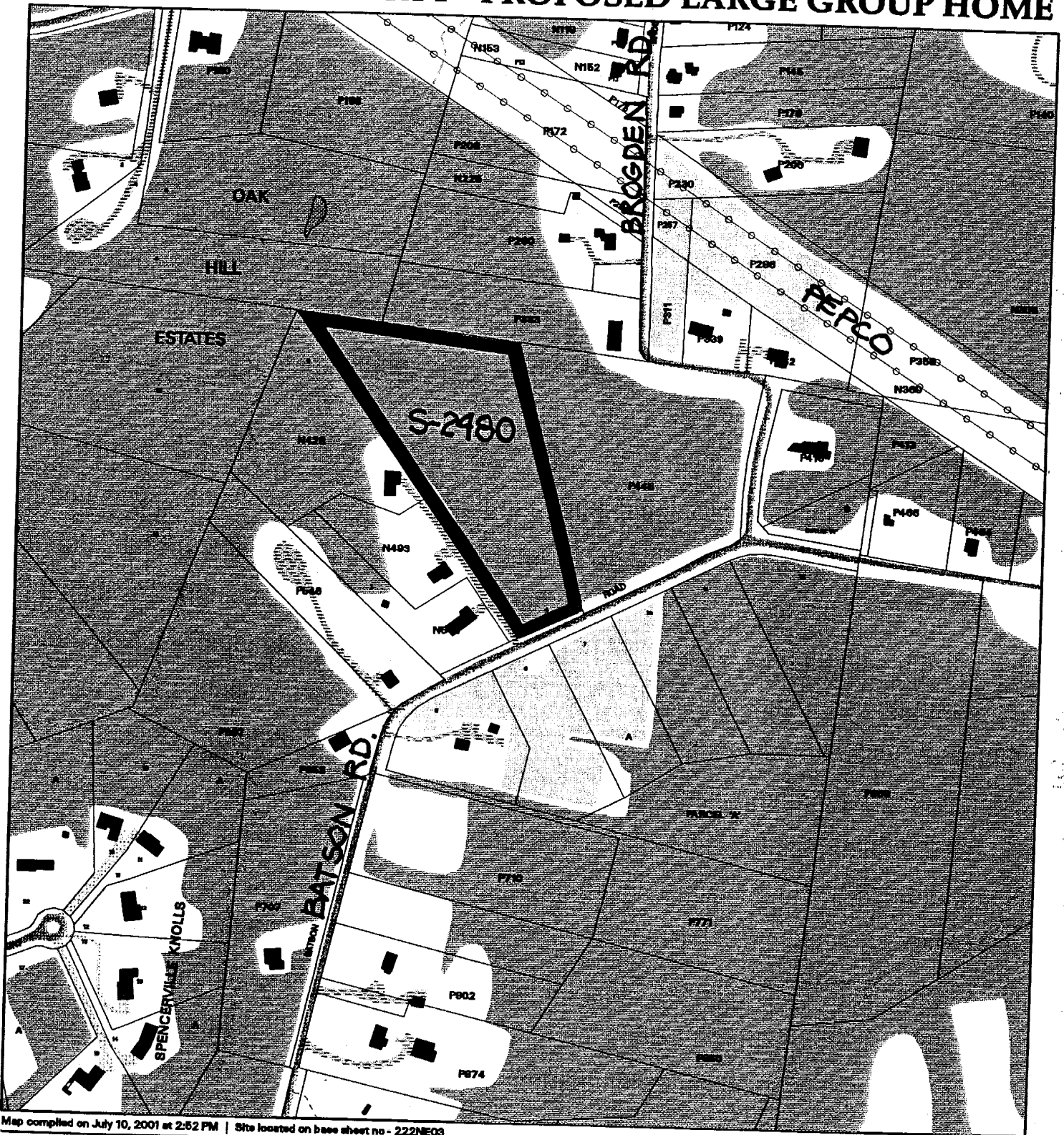

Map compiled on July 10, 2001 at 2:52 PM | Site located on base sheet no - 222NE03

NOTICE

The planimetric, property, and topographic information shown on this map is based on copyrighted Map Products from the Montgomery County Department of Park and Planning of the Maryland-National Capital Park and Planning Commission, and may not be copied or reproduced without written permission from M-NCPPC.

Property lines are compiled by adjusting the property lines to topography created from aerial photography and should not be interpreted as actual field surveys. Planimetric features were compiled from 1:14400 scale aerial photography using stereo photogrammetric methods.

This map is created from a variety of data sources, and may not reflect the most current conditions in any one location and may not be completely accurate or up to date. All map features are approximately within five feet of their true location. This map may not be the same as a map of the same area plotted at an earlier time as the data is continuously updated. Use of this map, other than for general planning purposes is not recommended. - Copyright 1998

Key Map



N



1 : 4800

MONTGOMERY COUNTY DEPARTMENT OF PARK AND PLANNING
 THE MARYLAND-NATIONAL CAPITAL PARK AND PLANNING COMMISSION
 8787 Georgia Avenue - Silver Spring, Maryland 20910-0760

A-2

SITE PLAN 3

PLEASE DRAWING LOT PER OWNER 10-30-01 10-14-03
 REUSE DRAWING FOR OWNER 10-3-99

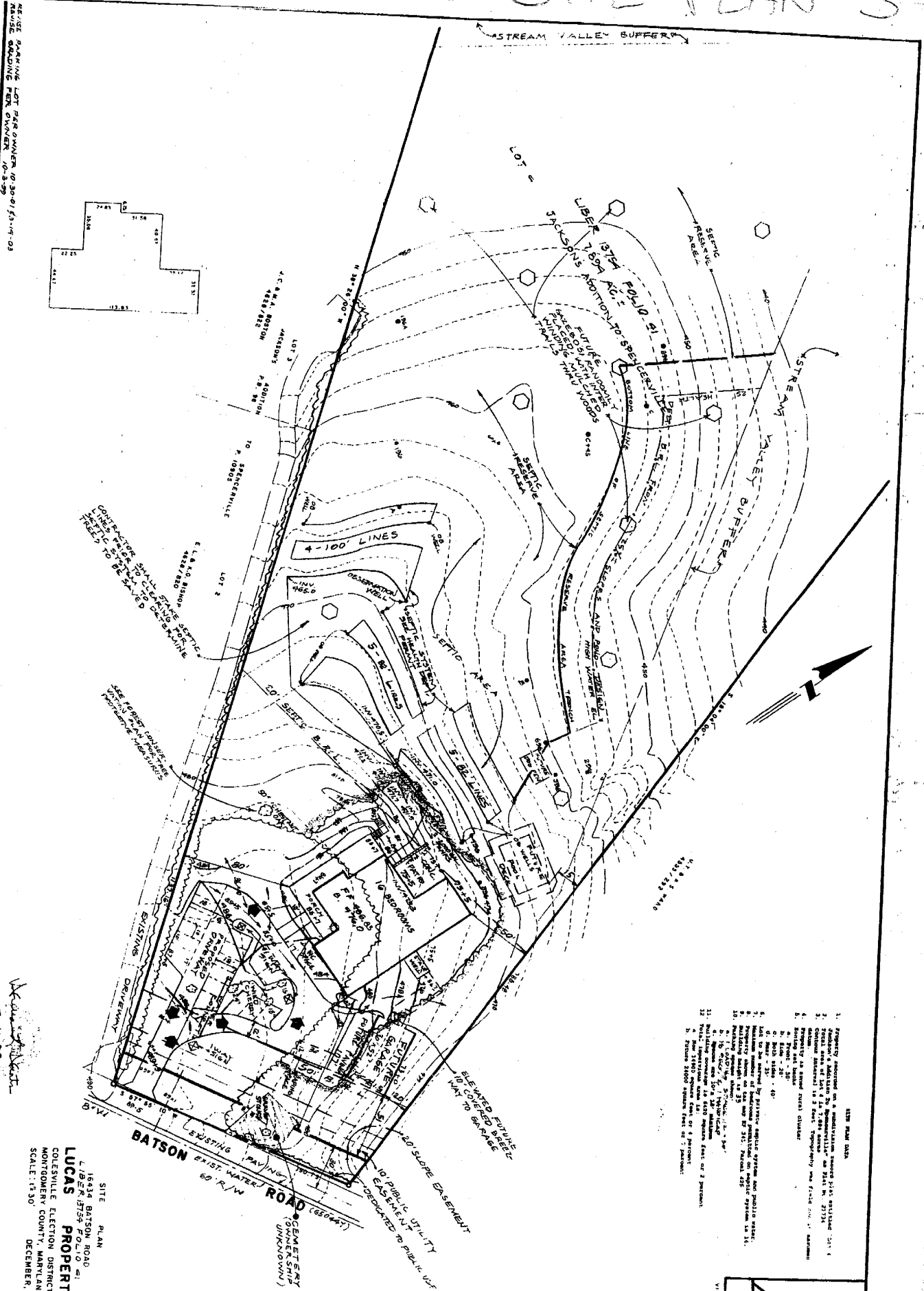
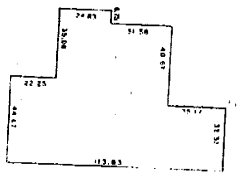

- SEE MAP DATA
1. Property recorded on a subdivision zoning file registered 10-1-99
 2. Contour & addition by 'topographic' on 10-1-99
 3. Contour & addition by 'topographic' on 10-1-99
 4. Property as shown on this plan
 5. Noting as shown
 6. Noting as shown
 7. Noting as shown
 8. Noting as shown
 9. Noting as shown
 10. Noting as shown
 11. Noting as shown
 12. Noting as shown
 13. Noting as shown
 14. Noting as shown
 15. Noting as shown
 16. Noting as shown
 17. Noting as shown
 18. Noting as shown
 19. Noting as shown
 20. Noting as shown
 21. Noting as shown
 22. Noting as shown
 23. Noting as shown
 24. Noting as shown
 25. Noting as shown
 26. Noting as shown
 27. Noting as shown
 28. Noting as shown
 29. Noting as shown
 30. Noting as shown
 31. Noting as shown
 32. Noting as shown
 33. Noting as shown
 34. Noting as shown
 35. Noting as shown
 36. Noting as shown
 37. Noting as shown
 38. Noting as shown
 39. Noting as shown
 40. Noting as shown
 41. Noting as shown
 42. Noting as shown
 43. Noting as shown
 44. Noting as shown
 45. Noting as shown
 46. Noting as shown
 47. Noting as shown
 48. Noting as shown
 49. Noting as shown
 50. Noting as shown
 51. Noting as shown
 52. Noting as shown
 53. Noting as shown
 54. Noting as shown
 55. Noting as shown
 56. Noting as shown
 57. Noting as shown
 58. Noting as shown
 59. Noting as shown
 60. Noting as shown
 61. Noting as shown
 62. Noting as shown
 63. Noting as shown
 64. Noting as shown
 65. Noting as shown
 66. Noting as shown
 67. Noting as shown
 68. Noting as shown
 69. Noting as shown
 70. Noting as shown
 71. Noting as shown
 72. Noting as shown
 73. Noting as shown
 74. Noting as shown
 75. Noting as shown
 76. Noting as shown
 77. Noting as shown
 78. Noting as shown
 79. Noting as shown
 80. Noting as shown
 81. Noting as shown
 82. Noting as shown
 83. Noting as shown
 84. Noting as shown
 85. Noting as shown
 86. Noting as shown
 87. Noting as shown
 88. Noting as shown
 89. Noting as shown
 90. Noting as shown
 91. Noting as shown
 92. Noting as shown
 93. Noting as shown
 94. Noting as shown
 95. Noting as shown
 96. Noting as shown
 97. Noting as shown
 98. Noting as shown
 99. Noting as shown
 100. Noting as shown

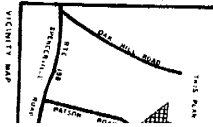

5-1-99

TRI-COUNTY SURVEYS, INC.
 P.O. BOX 55
 DAMASCUS, MD 20872
 PHONE 301-831-3555

LUCAS PROPERTY
 16434 BATSON ROAD
 LIBERTY FOLIO 01
 COLESVILLE ELECTION DISTRICT NO. 5
 MONTGOMERY COUNTY, MARYLAND
 SCALE: 1"=30'
 DECEMBER, 1998

A-3

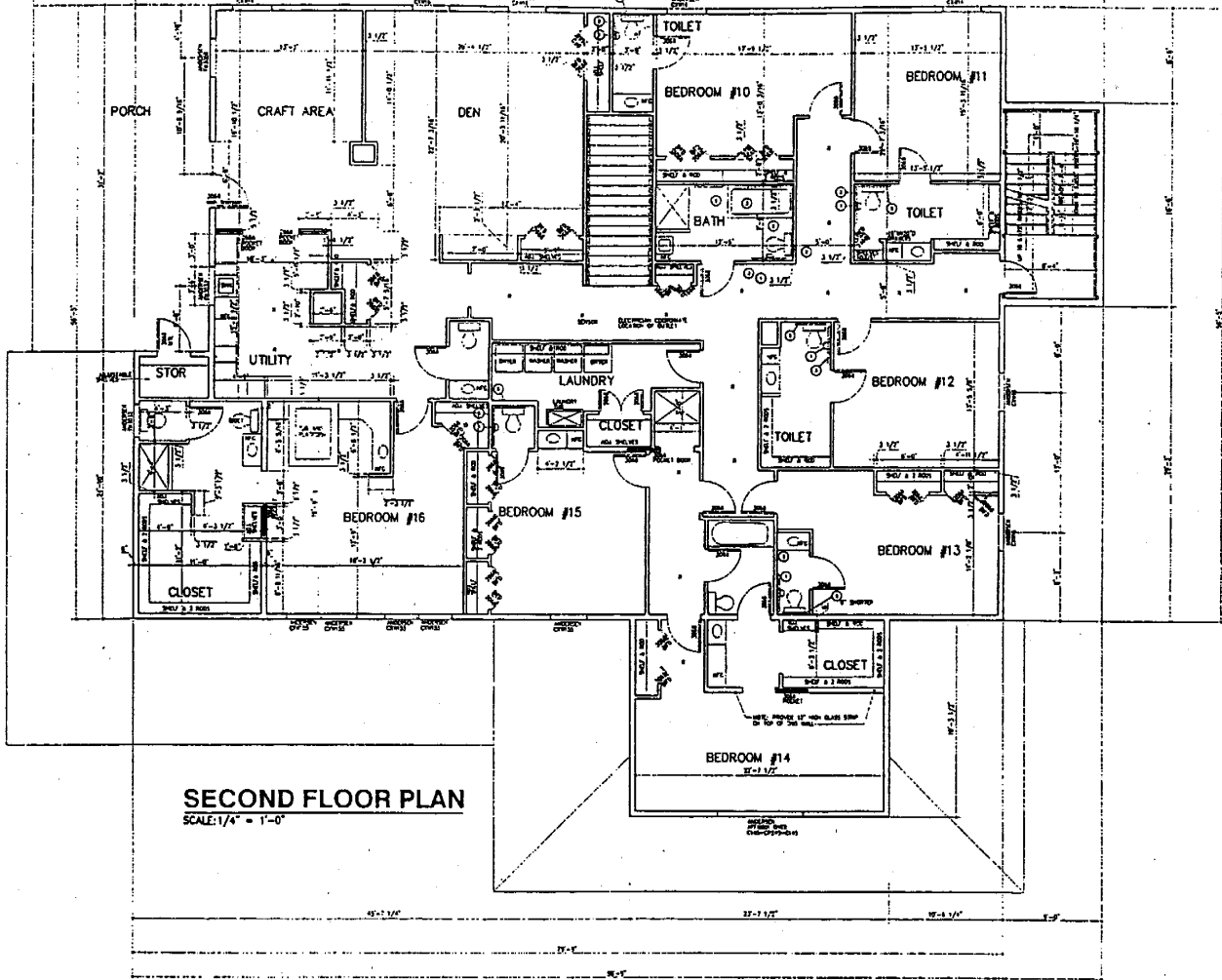

SECOND FLOOR PLAN
SCALE: 1/4" = 1'-0"

LUCAS RESIDENCE

BRIDGEVILLE, MARYLAND

REVISIONS

JOB NO.

SCALE

DATE

DRAWN

CHECKED

A-3

OF

SECOND FLOOR PLAN

FLOOR PLANS 5

A-6

LUCAS RESIDENCE

SPENCERVILLE, MARYLAND

THIS DRAWING IS THE PROPERTY OF THE ARCHITECT AND IS NOT TO BE REPRODUCED OR TRANSMITTED IN ANY FORM OR BY ANY MEANS, ELECTRONIC OR MECHANICAL, INCLUDING PHOTOCOPYING, RECORDING, OR BY ANY INFORMATION STORAGE AND RETRIEVAL SYSTEM, WITHOUT THE WRITTEN PERMISSION OF THE ARCHITECT.

REVISIONS

JOB NO.

SCALE

DATE

10-23-99

DRAWN

CHECKED

A-4

OF

ELEVATIONS

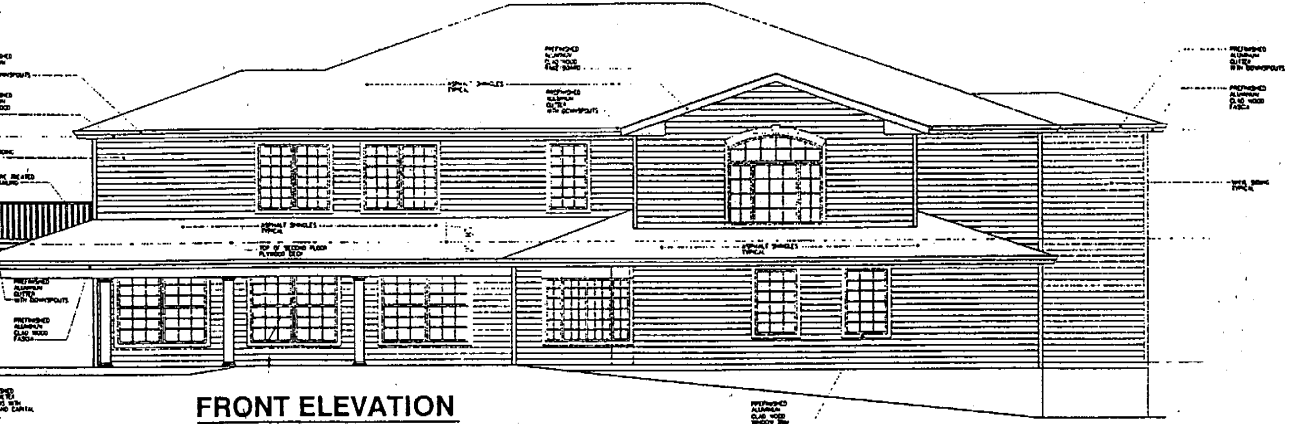

FRONT ELEVATION
SCALE: 1/4" = 1'-0"

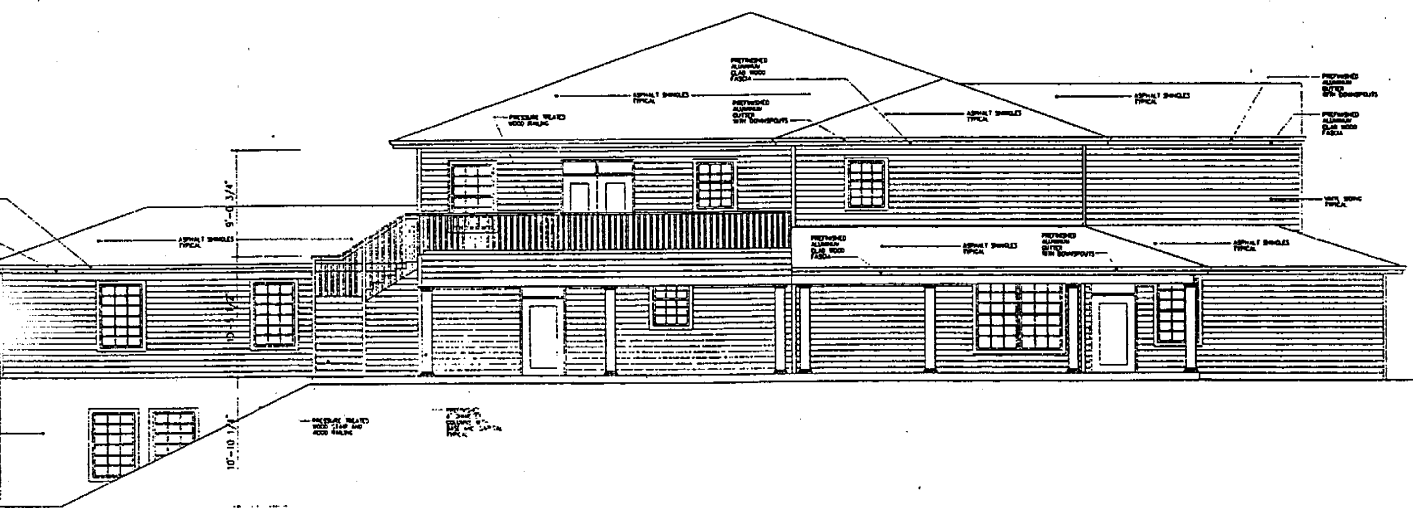

LEFT SIDE ELEVATION
SCALE: 1/4" = 1'-0"

ELEVATIONS 6

A7

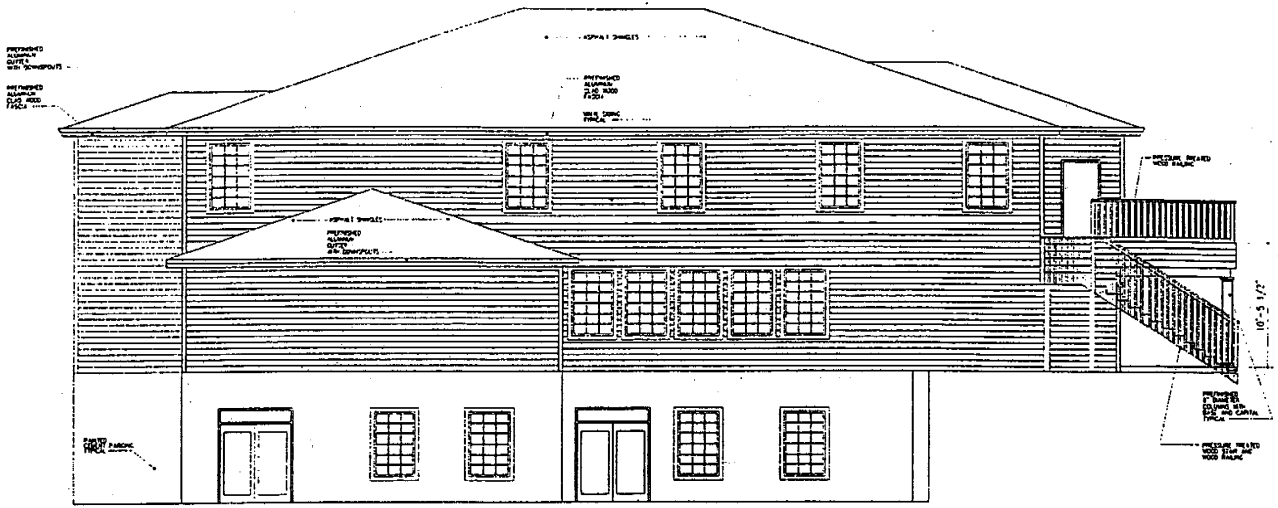

BACK ELEVATION
SCALE: 1/4" = 1'-0"

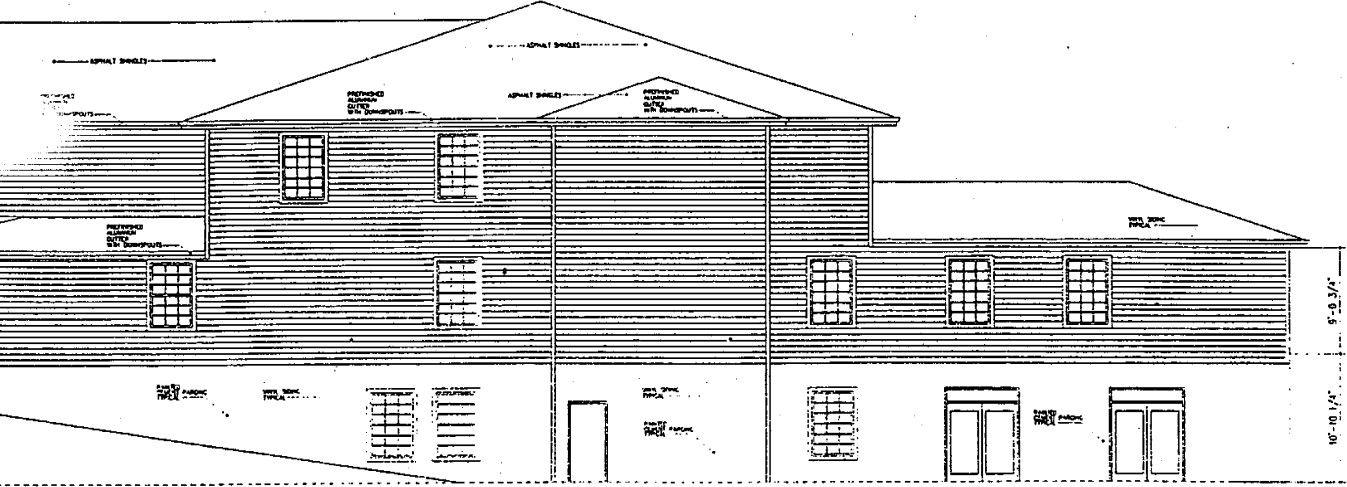

RIGHT SIDE ELEVATION
SCALE: 1/4" = 1'-0"

LUCAS RESIDENCE

SPRINGVILLE, MARYLAND

REVISIONS

JOB NO.

SCALE

DATE

DRAWN

CHECKED

A-5

OF

ELEVATIONS

ELEVATIONS 6

A-8