

Item #4



THE MARYLAND-NATIONAL CAPITAL PARK AND PLANNING COMMISSION

M E M O R A N D U M

**DATE:** November 26, 2003  
**TO:** Montgomery County Planning Board  
**FROM:** A. Malcolm Shaneman  
Development Review Division  
(301) 495-4587  
**SUBJECT:** Informational Maps for Subdivision Items on the  
Planning Board's Agenda for December 04, 2003.

-----  
-

Attached are copies of plan drawings for Item #02, #04, #06, and #09. These subdivision items are scheduled for Planning Board consideration on December 04, 2003. The items are further identified as follows:

Agenda Item #02 -Preliminary Plan 1-03100  
Townes at Rosedale Park

Agenda Item #04 -Preliminary Plan 1-98076  
Scandinavian Import Servicecenter

Agenda Item #06 -Preliminary Plan 1-88216R  
Hoyles Mill Village

Agenda Item #09 -Preliminary Plan 1-02023  
Westchester

Attachment

# SCANDINAVIAN IMPORT SERVICECENTER (1-98076)



Map compiled on November 26, 2003 at 11:27 AM | Site located on base sheet no - 220NW07

## NOTICE

The planimetric, property, and topographic information shown on this map is based on copyrighted Map Products from the Montgomery County Department of Park and Planning of the Maryland-National Capital Park and Planning Commission, and may not be copied or reproduced without written permission from M-NCPPC.

Property lines are compiled by adjusting the property lines to topography created from aerial photography and should not be interpreted as actual field surveys. Planimetric features were compiled from 1:14400 scale aerial photography using stereo photogrammetric methods.

This map is created from a variety of data sources, and may not reflect the most current conditions in any one location and may not be completely accurate or up to date. All map features are approximately within five feet of their true location. This map may not be the same as a map of the same area plotted at an earlier time as the data is continuously updated. Use of this map, other than for general planning purposes is not recommended. - Copyright 1998

Key Map

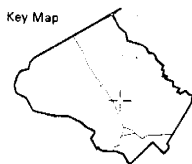

1 : 2400

# SCANDINAVIAN IMPORT SERVICECENTER (1-98076)

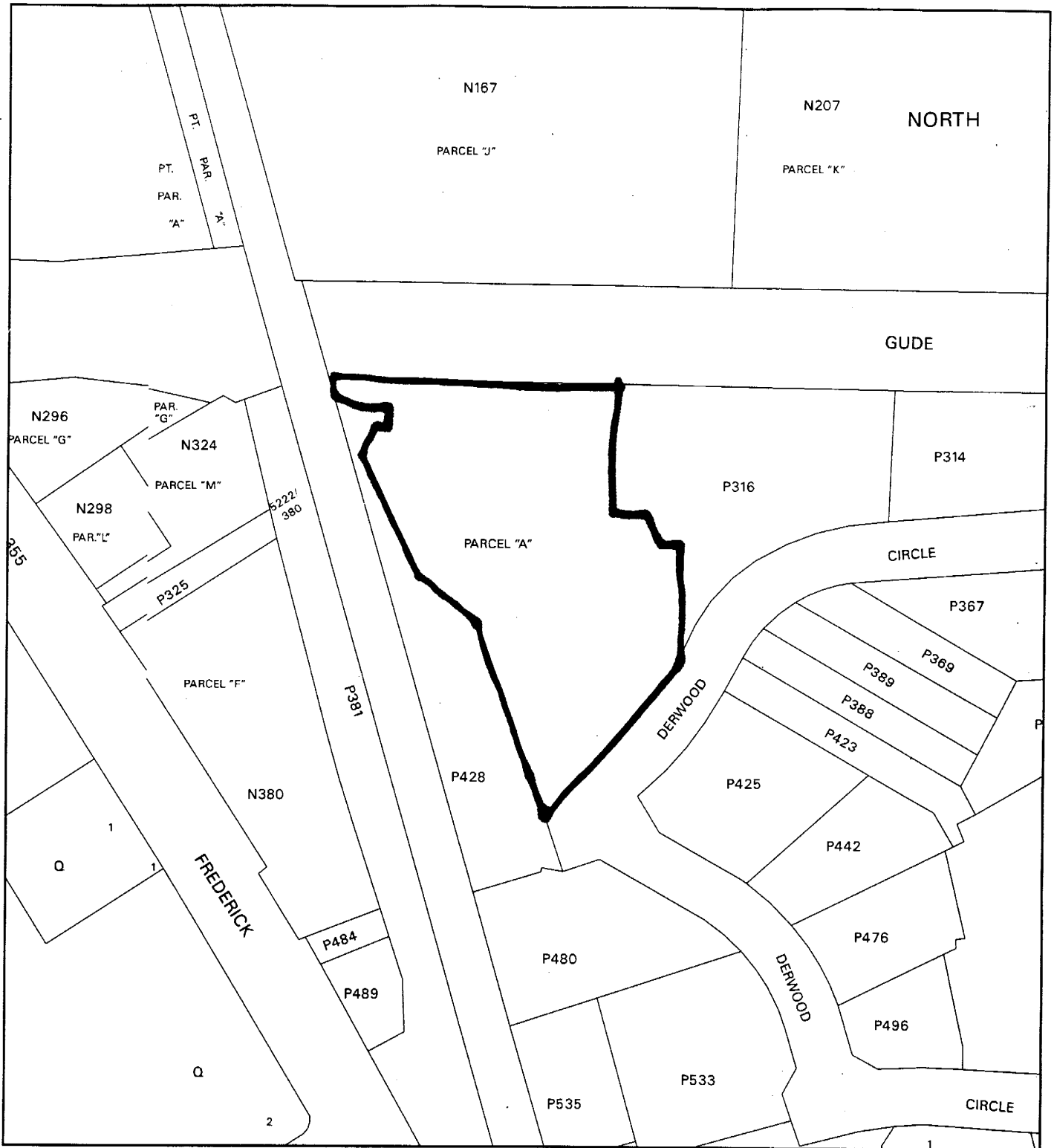

Map compiled on November 26, 2003 at 11:25 AM | Site located on base sheet no - 220NW07

## NOTICE

The planimetric, property, and topographic information shown on this map is based on copyrighted Map Products from the Montgomery County Department of Park and Planning of the Maryland-National Capital Park and Planning Commission, and may not be copied or reproduced without written permission from M-NCPPC.

Property lines are compiled by adjusting the property lines to topography created from aerial photography and should not be interpreted as actual field surveys. Planimetric features were compiled from 1:14400 scale aerial photography using stereo photogrammetric methods.

This map is created from a variety of data sources, and may not reflect the most current conditions in any one location and may not be completely accurate or up to date. All map features are approximately within five feet of their true location. This map may not be the same as a map of the same area plotted at an earlier time as the data is continuously updated. Use of this map, other than for general planning purposes is not recommended. - Copyright 1998

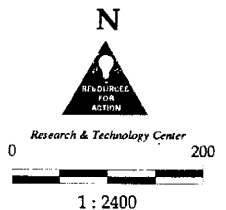
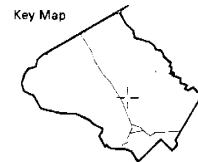

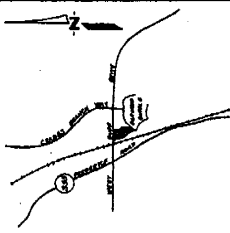

**NOTICE**

THESE PLANS AND SPECIFICATIONS ARE THE PROPERTY OF THE ENGINEERS AND PLANNERS AND ARE NOT TO BE REPRODUCED, COPIED, OR USED IN ANY MANNER WITHOUT THE WRITTEN PERMISSION OF THE ENGINEERS AND PLANNERS.

NO PART OF THESE PLANS OR SPECIFICATIONS IS TO BE USED FOR ANY OTHER PROJECT WITHOUT THE WRITTEN PERMISSION OF THE ENGINEERS AND PLANNERS.

THE ENGINEERS AND PLANNERS ASSUME NO RESPONSIBILITY FOR ANY ERRORS OR OMISSIONS IN THESE PLANS OR SPECIFICATIONS.

THE ENGINEERS AND PLANNERS ACCEPT NO LIABILITY FOR ANY DAMAGE OR INJURY TO ANY PERSON OR PROPERTY ARISING FROM THE USE OF THESE PLANS OR SPECIFICATIONS.

THE ENGINEERS AND PLANNERS ASSUME NO RESPONSIBILITY FOR ANY CHANGES TO THESE PLANS OR SPECIFICATIONS MADE BY ANY OTHER PARTY.

THE ENGINEERS AND PLANNERS ASSUME NO RESPONSIBILITY FOR ANY DELAYS OR DISRUPTIONS TO ANY PROJECT CAUSED BY ANY OTHER PARTY.

THE ENGINEERS AND PLANNERS ASSUME NO RESPONSIBILITY FOR ANY COSTS INCURRED BY ANY OTHER PARTY.

THE ENGINEERS AND PLANNERS ASSUME NO RESPONSIBILITY FOR ANY LEGAL OR FINANCIAL CONSEQUENCES ARISING FROM THE USE OF THESE PLANS OR SPECIFICATIONS.

THE ENGINEERS AND PLANNERS ASSUME NO RESPONSIBILITY FOR ANY OTHER MATTERS NOT EXPRESSLY PROVIDED FOR IN THESE PLANS OR SPECIFICATIONS.

THE ENGINEERS AND PLANNERS ASSUME NO RESPONSIBILITY FOR ANY OTHER MATTERS NOT EXPRESSLY PROVIDED FOR IN THESE PLANS OR SPECIFICATIONS.

**MAJOR PROJECT DATA**

Project Name	SCANDINAVIAN IMPORT SERVICE CENTER
Parcel No.	320 6012 848
Location	BLISSVILLE ROAD, MONTGOMERY COUNTY, MARYLAND
Owner	MAEIS, HENDRICKS AND GLASCOCK, P.A.
Engineers & Planners	MAEIS, HENDRICKS AND GLASCOCK, P.A.
Address	5825 BLISSVILLE ROAD, GAITHERSBURG, MARYLAND 20878
Phone	(301)870-0840

**GENERAL NOTES**

1. Refer to subdivision map for details of the subdivision.
2. The proposed building and parking areas are shown on these plans.
3. The proposed building and parking areas are shown on these plans.
4. The proposed building and parking areas are shown on these plans.
5. The proposed building and parking areas are shown on these plans.
6. The proposed building and parking areas are shown on these plans.
7. The proposed building and parking areas are shown on these plans.
8. The proposed building and parking areas are shown on these plans.
9. The proposed building and parking areas are shown on these plans.
10. The proposed building and parking areas are shown on these plans.
11. The proposed building and parking areas are shown on these plans.
12. The proposed building and parking areas are shown on these plans.
13. The proposed building and parking areas are shown on these plans.
14. The proposed building and parking areas are shown on these plans.
15. The proposed building and parking areas are shown on these plans.
16. The proposed building and parking areas are shown on these plans.
17. The proposed building and parking areas are shown on these plans.
18. The proposed building and parking areas are shown on these plans.
19. The proposed building and parking areas are shown on these plans.
20. The proposed building and parking areas are shown on these plans.

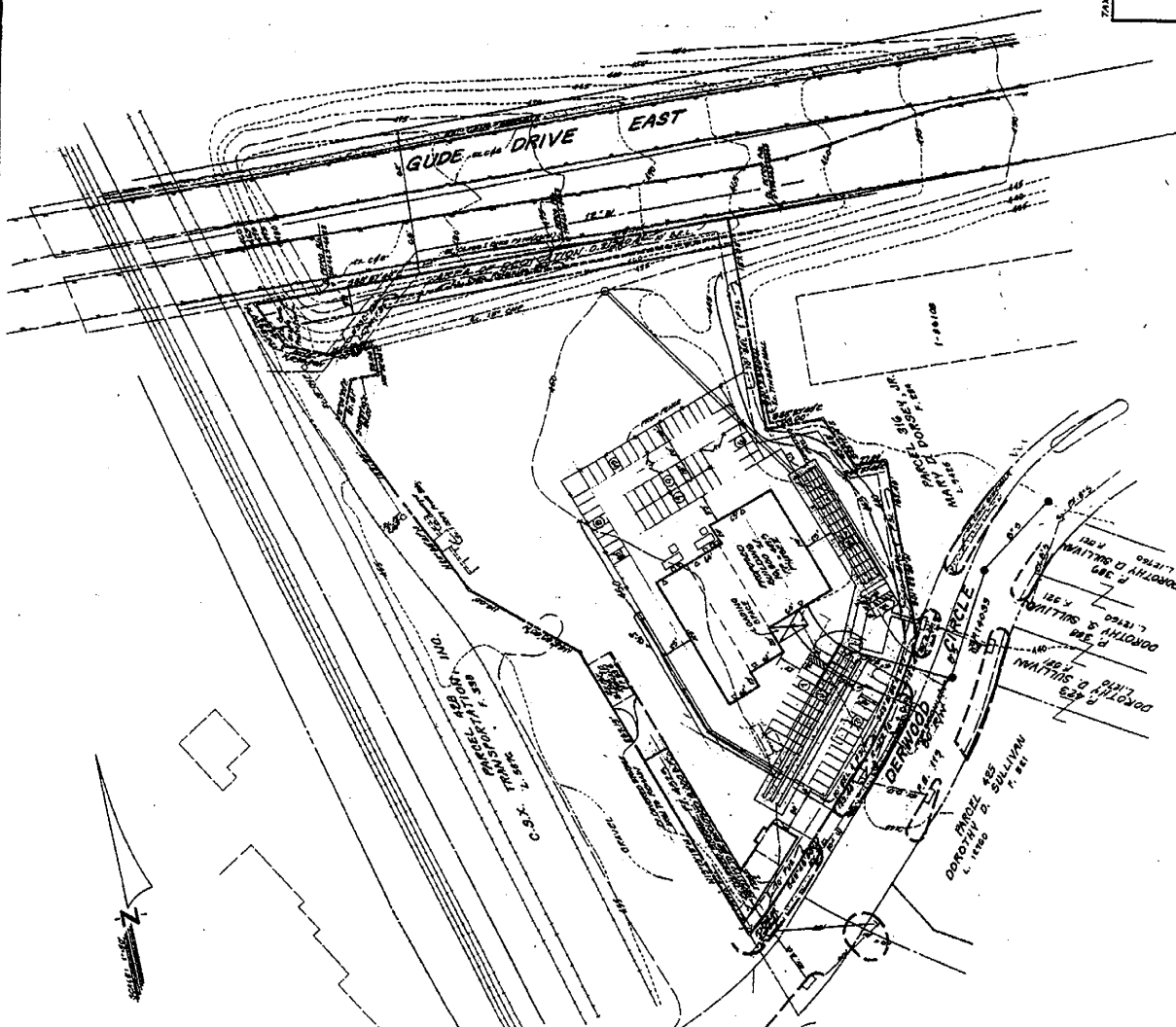

NO.	DATE	REVISION	INITIALS
1			
2			
3			
4			
5			
6			
7			

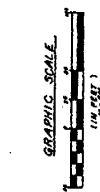

I hereby certify that the boundary lines shown hereon are correct based on reliable data and plans recorded along the land records of Montgomery County, Maryland, subject to change upon completion of a final survey. Topography from recent aerial photos.

*Dorothy D. Sullivan*  
Professional Land Surveyor  
Md. Reg. No. 10111

**APPROVED**

*Agnes G. J. [Signature]*  
Professional Land Surveyor  
Md. Reg. No. 10111

Call "Miss Utility"  
Telephone 7-800-257-7777  
For Utility Locations  
At Least 48 Hours Before  
Beginning Construction

**MAEIS, HENDRICKS AND GLASCOCK, P.A.**  
**Engineers & Planners**

5825 BLISSVILLE ROAD  
GAITHERSBURG, MARYLAND 20878  
(301)870-0840