

Item #7

M-NCPPC



MONTGOMERY COUNTY DEPARTMENT OF PARK AND PLANNING

THE MARYLAND-NATIONAL CAPITAL
PARK AND PLANNING COMMISSION

8787 Georgia Avenue
Silver Spring, Maryland 20910-3760
301-495-4500, www.mncppc.org

M E M O R A N D U M

DATE: January 9, 2004
TO: Montgomery County Planning Board
FROM: A. Malcolm Shaneman
Development Review Division
(301) 495-4587
SUBJECT: Informational Maps for Subdivision Items on the
Planning Board's Agenda for January 15, 2004.

-

Attached are copies of plan drawings for Item #06, #07, and #08. These subdivision items are scheduled for Planning Board consideration on January 15, 2004. The items are further identified as follows:

Agenda Item #06 -Preliminary Plan 1-04037
Willerburn Acres

Agenda Item #07 -Preliminary Plan 1-03101
Lucas Property

Agenda Item #08 -Preliminary Plan 1-03046
Springbrook Estates

Attachment

VICINITY MAP FOR

LUCAS PROPERTY (1-03101)



Map compiled on June 04, 2003 at 1:49 PM | Site located on base sheet no. - 219NE01

NOTICE

The planimetric, property, and topographic information shown on this map is based on copyrighted Map Products from the Montgomery County Department of Park and Planning of the Maryland -National Capital Park and Planning Commission, and may not be copied or reproduced without written permission from M-NCPPC.

Property lines are compiled by adjusting the property lines to topography created from aerial photography and should not be interpreted as actual field surveys. Planimetric features were compiled from 1:14400 scale aerial photography using stereo photogrammetric methods.

This map is created from a variety of data sources, and may not reflect the most current conditions in any one location and may not be completely accurate or up to date. All map features are approximately within five feet of their true location. This map may not be the same as a map of the same area plotted at an earlier time as the data is continuously updated. Use of this map, other than for general planning purposes is not recommended. - Copyright 1998

Key Map

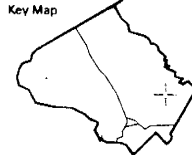

N



Research & Technology Center



1 : 4800

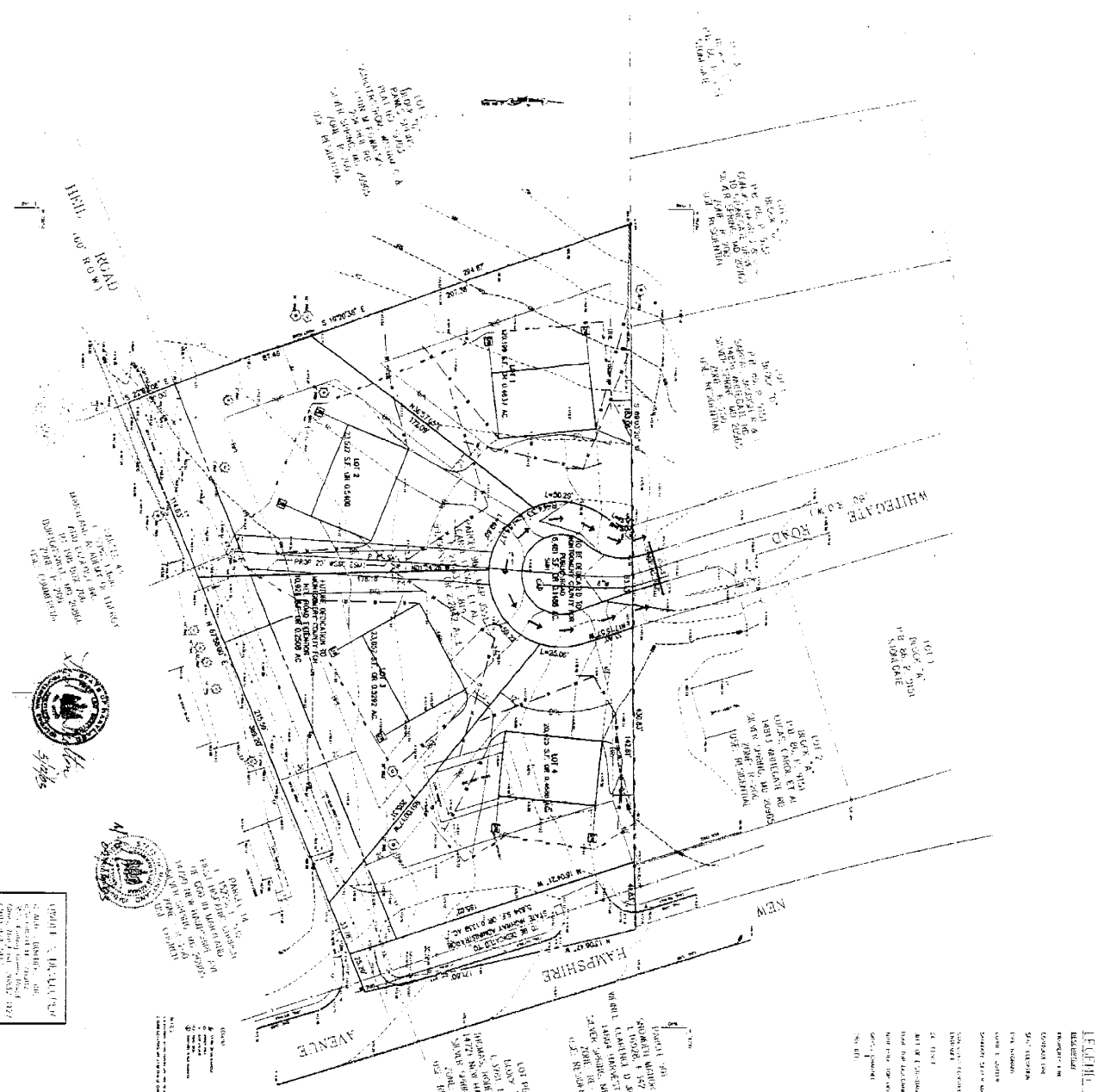

MONTEGOMERY COUNTY DEPARTMENT OF PLANNING SERVICES APPROVED FOR:

Submitted: _____ Date: _____

Reviewed: _____ Date: _____

Approved: _____ Date: _____

Signature: _____

Signature: _____

PERMITTED REQUIRED PERMITS

Permit	Issued	Notes
Building		
Electrical		
Fire		
Health		
Highway		
Landfill		
Local		
Natural Resources		
Other		

APPROVED FOR:

Submitted: _____ Date: _____

Reviewed: _____ Date: _____

Approved: _____ Date: _____

Signature: _____

Signature: _____

APPROVED FOR:

Submitted: _____ Date: _____

Reviewed: _____ Date: _____

Approved: _____ Date: _____

Signature: _____

Signature: _____

APPROVED FOR:

Submitted: _____ Date: _____

Reviewed: _____ Date: _____

Approved: _____ Date: _____

Signature: _____

Signature: _____

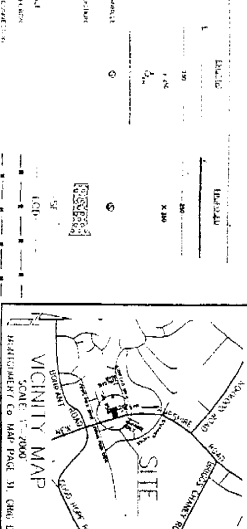

LEGEND

Symbol	Description
—	Proposed
- - -	Existing
...	...