

Item # 8

M-NCPPC

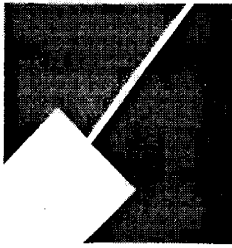

MONTGOMERY COUNTY DEPARTMENT OF PARK AND PLANNING

THE MARYLAND-NATIONAL CAPITAL  
PARK AND PLANNING COMMISSION

8787 Georgia Avenue  
Silver Spring, Maryland 20910-3760  
301-495-4500, www.mncppc.org

M E M O R A N D U M

DATE: February 20, 2004  
TO: Montgomery County Planning Board  
FROM: A. Malcolm Shaneman  
Development Review Division  
(301) 495-4587  
SUBJECT: Informational Maps for Subdivision Items on the  
Planning Board's Agenda for February 26, 2004.

-----

Attached are copies of plan drawings for Item #07, #08, and #09. These subdivision items are scheduled for Planning Board consideration on February 26, 2004. The items are further identified as follows:

Agenda Item #07 -Preliminary Plan 1-04050  
Potomac Preserve

Agenda Item #08 -Preliminary Plan 1-04035  
Buxton Farm

Agenda Item #09 -Preliminary Plan 1-04015  
Park Place

Attachment

# BUXTON FARM (7-04035)

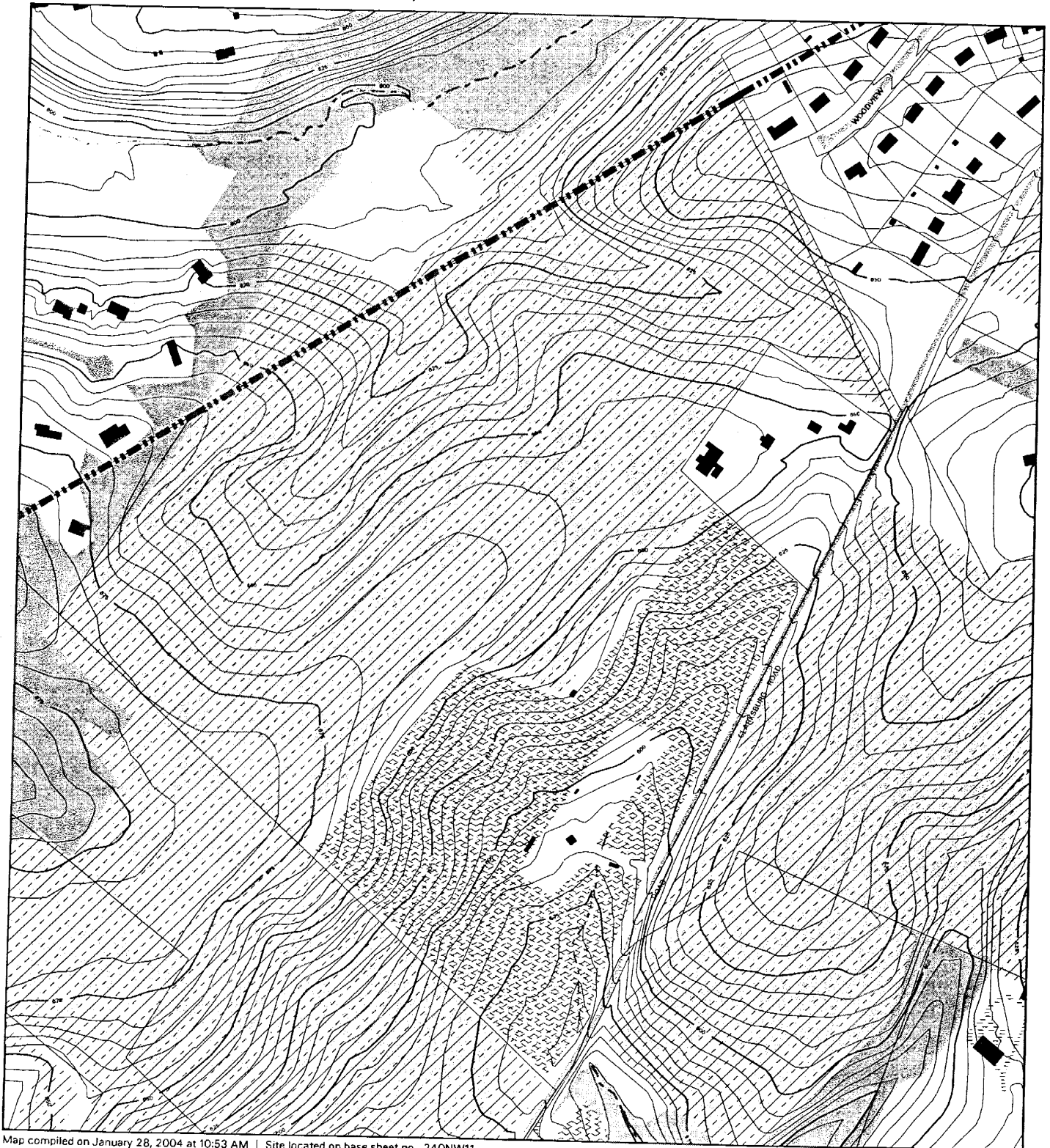

Map compiled on January 28, 2004 at 10:53 AM | Site located on base sheet no - 240NW11

## NOTICE

The planimetric, property, and topographic information shown on this map is based on copyrighted Map Products from the Montgomery County Department of Park and Planning of the Maryland-National Capital Park and Planning Commission, and may not be copied or reproduced without written permission from M-NCPPC.

Property lines are compiled by adjusting the property lines to topography created from aerial photography and should not be interpreted as actual field surveys. Planimetric features were compiled from 1:14400 scale aerial photography using stereo photogrammetric methods.

This map is created from a variety of data sources, and may not reflect the most current conditions in any one location and may not be completely accurate or up to date. All map features are approximately within five feet of their true location. This map may not be the same as a map of the same area plotted at an earlier time as the data is continuously updated. Use of this map, other than for general planning purposes is not recommended. - Copyright 1998

Key Map

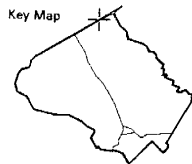

N



Research & Technology Center



1 : 4800

# BUXTON FARM (7-04035)

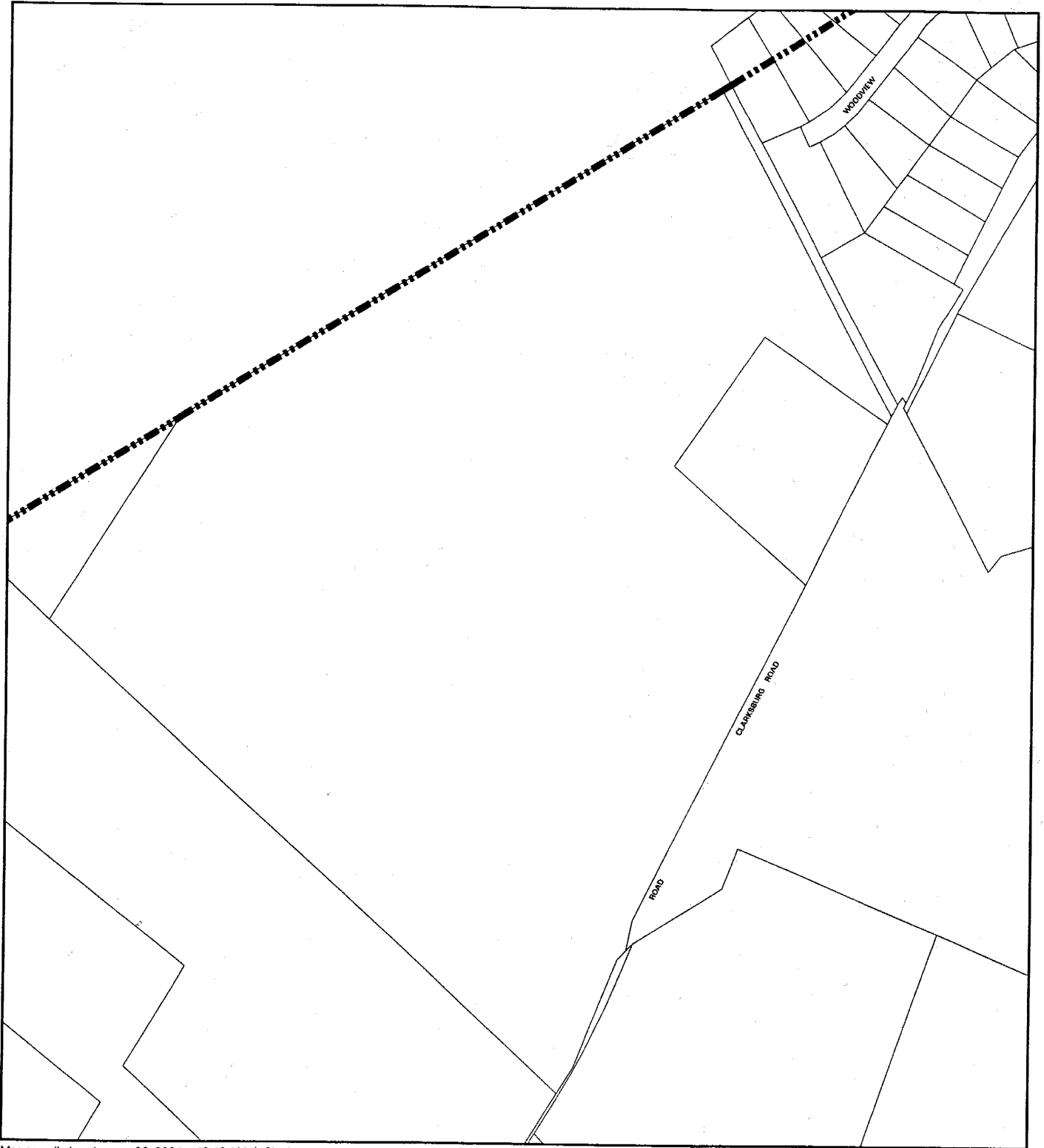

Map compiled on January 28, 2004 at 10:48 AM | Site located on base sheet no - 240NW11

## NOTICE

The planimetric, property, and topographic information shown on this map is based on copyrighted Map Products from the Montgomery County Department of Park and Planning of the Maryland-National Capital Park and Planning Commission, and may not be copied or reproduced without written permission from M-NCPPC.

Property lines are compiled by adjusting the property lines to topography created from aerial photography and should not be interpreted as actual field surveys. Planimetric features were compiled from 1:14400 scale aerial photography using stereo photogrammetric methods.

This map is created from a variety of data sources, and may not reflect the most current conditions in any one location and may not be completely accurate or up to date. All map features are approximately within five feet of their true location. This map may not be the same as a map of the same area plotted at an earlier time as the data is continuously updated. Use of this map, other than for general planning purposes is not recommended. - Copyright 1998

Key Map

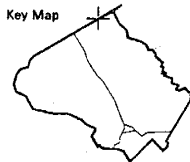

Research & Technology Center



1 : 4800

M-NCPPC



**MONTGOMERY COUNTY DEPARTMENT OF PARK AND PLANNING**  
THE MARYLAND-NATIONAL CAPITAL PARK AND PLANNING COMMISSION

8787 Georgia Avenue - Silver Spring, Maryland 20910-3760

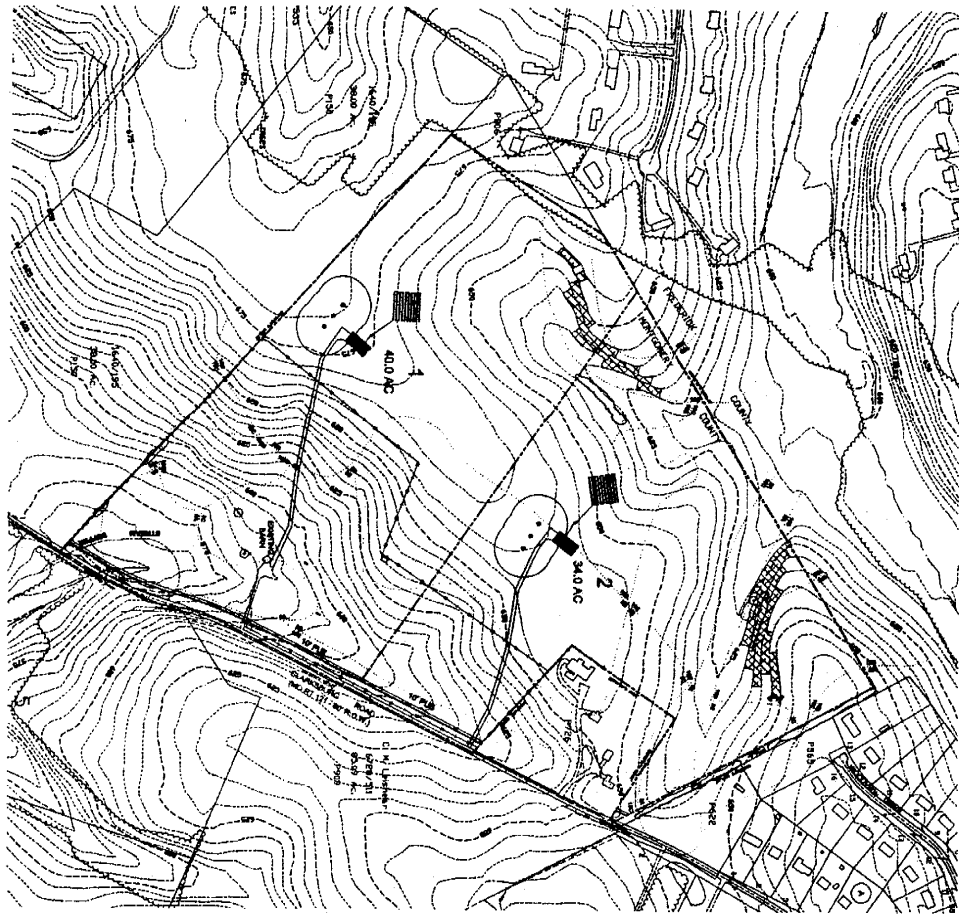
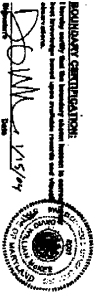

**NOTES:**

1. AREA OF PROPERTY - 74.75 ac
2. EXISTING ZONING: RDT
3. NO. OF LOTS PERMITTED - 2
4. NO. OF LOTS SHOWN - 2
5. EXISTING SEWER & WATER SERVICE CATEGORIES: S-4, W-4
6. SITE TO BE SERVED BY ON-SITE WELLS AND SEPTIC SYSTEM
7. LOCATED IN BENNETT GREEN WATERSHED

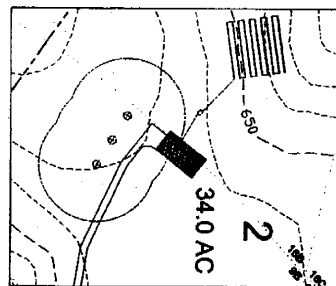

DETAIL VIEW  
1" = 100'

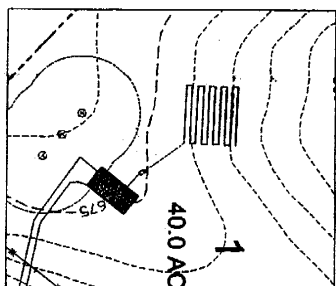

**OWNER:**  
DONALD LEISHEAR  
28700 HAINES AVENUE  
DUMMARS, MARYLAND 20872  
301-482-2539

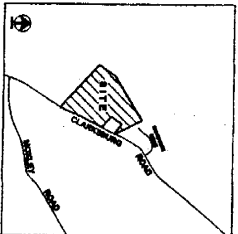

VICINITY MAP  
SCALE: 1" = 1.25MI

**PRE-APPLICATION PLAN  
BUXTON FARM  
Montgomery County, Maryland**



date: January 15, 2003  
scale: 1" = 200'

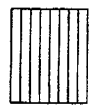

Sheet 1 of 1