

I hereby certify that pursuant to the provisions of Chapter 280 Laws of Maryland, 1959, as amended, and the regulations for the subdivision of Land for the Maryland-Washington Regional District in Montgomery County, adopted by the County Council for Montgomery County, Maryland, October 17, 1961 and by virtue of its authority to administer said regulations the Montgomery County Planning Board by resolution adopted June 21, 1973 has decided the 4.38 acres of land shown hereon as lots 9 & 10 to be a Reservation of Land for Public Use as deemed necessary for highway purposes for the proposed Outer Beltway said public reservation to continue in full force and effect for three years.

**SURVEYOR'S CERTIFICATE**

I hereby certify that the plan shown is correct that lots 9 & 10 is all of the land conveyed by WHEATON POST NO. 268 DEPT. OF MARYLAND, THE AMERICAN LEGION INC. to JOE MARCHELIANI by deed dated August 26, 1970 and recorded in Liber 3995 at Folio 407 and that said lots 9 & 10 are recorded in Plat Book 34. Plat 2218 Sycamore Acres among the Land Records of Montgomery County, Maryland.

Date: June 13, 1978 Glenn E. Hilliard

Glenn E. Hilliard  
Md. Reg. No. 4717

Date: June 21, 1973

John P. Hunt  
Executive Director

8th ELECTION DISTRICT  
RESERVATION PLAT  
OF  
LAND FOR PUBLIC USE

# OUTER BELTWAY

Montgomery County  
Maryland

Scale 1"=100'  
May 1973

MARYLAND NATIONAL CAPITAL PARK & PLANNING COMMISSION  
MONTGOMERY COUNTY PLANNING BOARD

APPROVED June 21, 1973

Robert H. Houser CHAIRMAN  
Cl. Green SECRETARY-TREASURER  
M.N.C.P.P.C. RECORD FILE NO. 516-62

RECORDED: 6-28-73  
PLAT BOOK: 96  
PLAT NO: 10636

Maryland National Capital  
Park & Planning Commission  
Silver Spring, Maryland

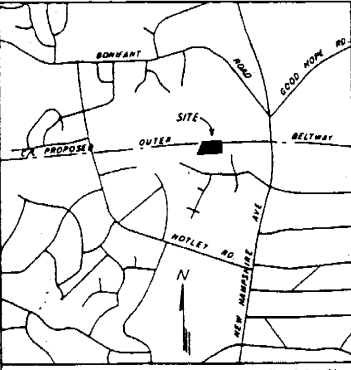

VICINITY MAP Scale: 1" = 2000'

**SURVEYOR'S CERTIFICATE**

I CERTIFY THAT THE PLAN SHOWN HEREON IS CORRECT AND THAT IT IS A PART OF THE LAND CONVEYED BY JAMES D. AND EDNA H. CALMOUN TO FREDERICK L. AND JANET G. DUNN BY DEED DATED SEPTEMBER 22, 1960 AND RECORDED AMONG THE LAND RECORDS OF MONTGOMERY COUNTY, MARYLAND IN LIBER 2781 AT FOLIO 571.

6/24/1980  
DATE

*Glenn S. Williard*  
GLENN S. WILLIARD R.L.S.  
MD REG. No. 4717

**CERTIFICATE**

I HEREBY CERTIFY THAT PURSUANT TO THE PROVISIONS OF ARTICLE 66D OF THE ANNOTATED CODE OF MARYLAND, AND THE REGULATIONS FOR THE SUBDIVISION OF LAND FOR THE MARYLAND-WASHINGTON REGIONAL DISTRICT IN MONTGOMERY COUNTY, ADOPTED BY THE COUNTY COUNCIL FOR MONTGOMERY COUNTY, MARYLAND, OCTOBER 17, 1961 AND BY VIRTUE OF ITS AUTHORITY TO ADMINISTER SAID REGULATIONS, THE MONTGOMERY COUNTY PLANNING BOARD, BY RESOLUTION ADOPTED JUNE 12, 1980 HAS DECLARED THE 2.42599 ACRES OF LAND SHOWN HEREON AS PARCEL 22 TO BE A RESERVATION OF LAND FOR PUBLIC USE AS DEEMED NECESSARY FOR HIGHWAY PURPOSES FOR THE PROPOSED OUTER BELTWAY, SAID PUBLIC RESERVATION TO CONTINUE IN FULL FORCE AND EFFECT FOR THREE YEARS.

6/20/80 *Thomas H. Cooney, Jr.*  
DATE EXECUTIVE DIRECTOR

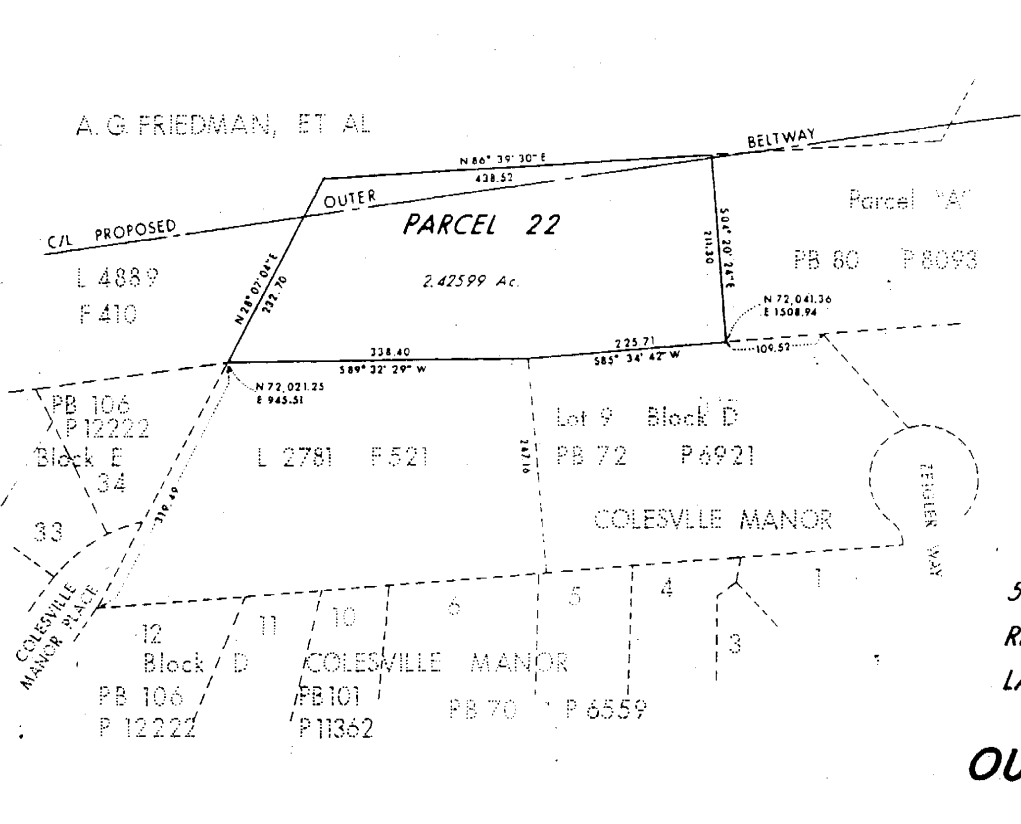

5th ELECTION DISTRICT  
RESERVATION PLAT of  
LAND for PUBLIC USE

**OUTER BELTWAY**

THE MARYLAND-NATIONAL CAPITAL PARK AND PLANNING COMMISSION  
MONTGOMERY COUNTY PLANNING BOARD  
APPROVED JUNE 12, 1980  
*Constance* CHAIRMAN  
*Edward* SECRETARY-TREASURER  
M.N.C.P. & P.C. Record File No. 537-31

RECORDED 9-24-80  
PLAT BOOK 112  
PLAT No. 13131

Montgomery County, Maryland Scale: 1" = 100' June, 1980

The Maryland-National Capital  
Park and Planning Commission

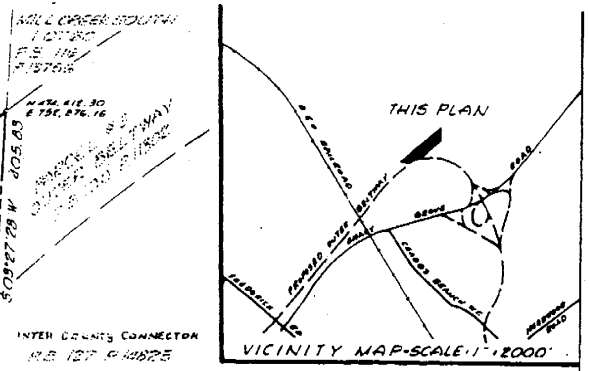
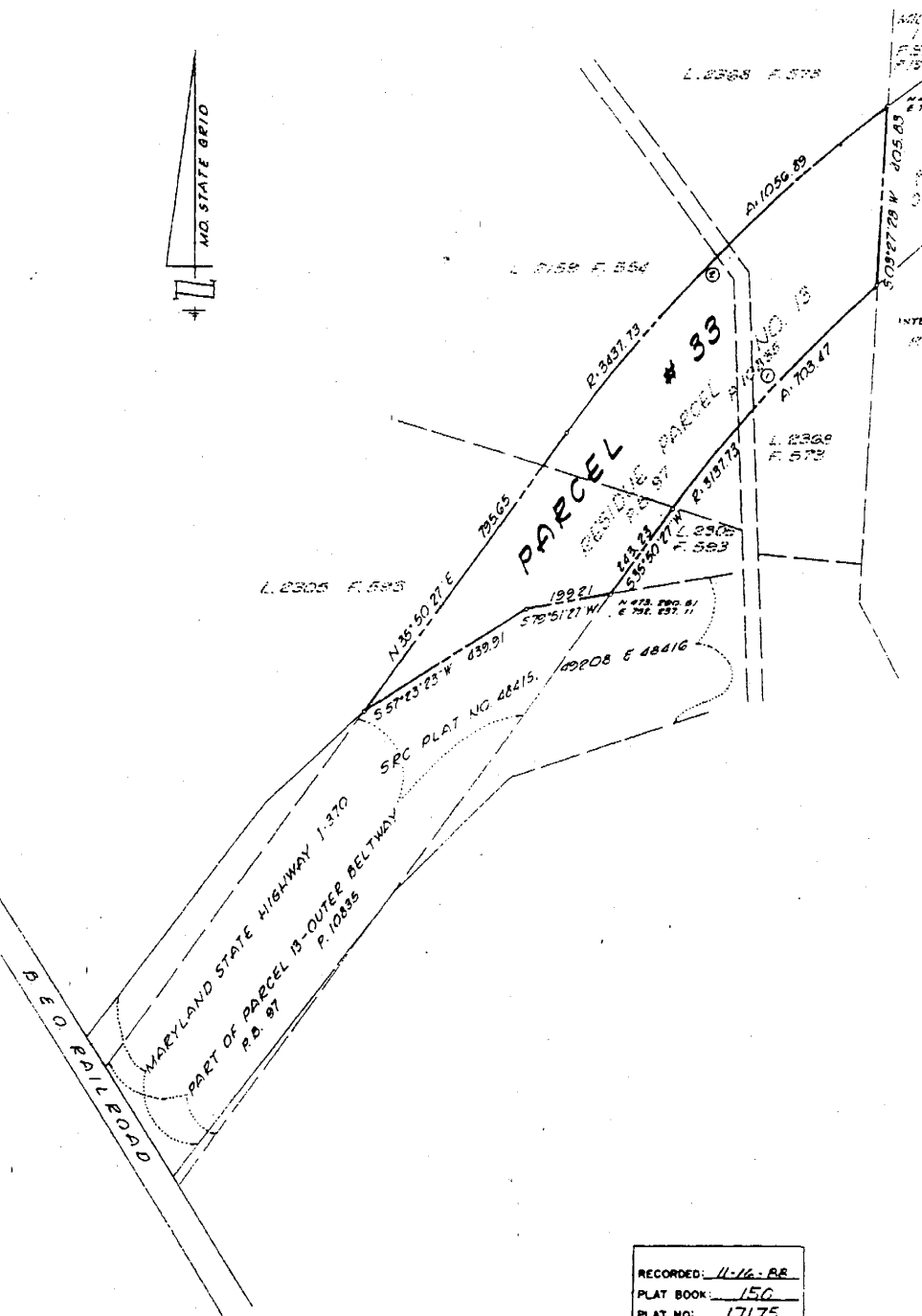

**SURVEYOR'S CERTIFICATE**

I hereby certify that the plan shown hereon is correct; that it is part of the land described in the following conveyances from:

1. Dorah A. Frick, et al. to Eugene D. Casey by deed dated January 13, 1956 and recorded in Liber 280 of folio 564
2. Albert M. Davis, et al. to Eugene D. Casey by deed dated October 20, 1956 and recorded in Liber 2502 of folio 923
3. Stuart E. Trapper, et al. to Eugene D. Casey by deed dated July 31, 1957 and recorded in Liber 2968 of folio 973
4. Eugene D. Casey, et al. to Eugene B. Casey, et al. trustees by deed dated Sept. 9, 1981 and recorded in Liber 6038 of folio 080
5. Eugene D. Casey, et al. to Betty B. Casey, et al. trustees by deed dated Feb 26, 1985 and recorded in Liber 6453 of folio 683

All above conveyances are recorded among the Land Records of Montgomery County, Maryland. This plat of reservation is the residue of Parcel 13 as delineated on a plat of reservation entitled "9th Election District, Reservation Plat of Land for Public Use, Outer Beltway" as recorded among said Land Records in Plat Book 97 as Plat No. 10835. This reservation plat is compiled from the said Parcel 13 in Plat Book 97 as Plat No. 10835 and State Roads Commission Plat No. 3 48415, 48416 and 48208. This plat of reservation does not constitute a field survey.

October 17, 1988  
Date

*Donald H. Papp*  
Donald H. Papp, III  
Professional Land Surveyor  
Md. Reg. No. 10712

**CERTIFICATE**

I hereby certify that pursuant to the provisions of Article 28 of the Annotated Code of Maryland and the regulations for the subdivision of land for the Maryland-Washington Regional District in Montgomery County, adopted by the County Council for Montgomery County, Maryland, October 17, 1961, and virtue of its authority to administer said regulations, the Montgomery County Planning Board, by resolution adopted June 25, 1987, has declared the 2.25678 acres of land shown hereon as Parcel 33 to be a reservation of land for public use as deemed necessary for highway purposes for the proposed inter-county connector, said public reservation to continue in full force and effect for three years.

10/26/88  
Date

*John D. ...*  
Executive Director

9TH ELECTION DISTRICT  
RESERVATION PLAT  
OF  
LAND FOR PUBLIC USE  
**INTER-COUNTY CONNECTOR**  
MONTGOMERY COUNTY, MARYLAND  
SCALE: 1" = 200' OCTOBER, 1988  
Macris, Hendricks, and Wilmer, P.A.

RECORDED: 11-16-88  
PLAT BOOK: 150  
PLAT NO: 17175

Montgomery National Capital Park and Planning Commission  
Montgomery County Planning Board  
APPROVED OCTOBER 20, 1988  
*James O. ...* Chairman  
*Thomas ...* Secretary-Treasurer  
M.N.C.P. & P.C. RECORD FILE NO. 574-10

288236 NP07059070

CURVE DATA						
No.	Radius	Delta	Arc	Tangent	Chord	Chord Bearing
1	3137.73	17-50-44	703.47	359.22	707.00	S 42° 18' 45" W
2	3437.73	17-36-54	1096.89	552.65	1052.74	N 64° 38' 34" E

CERTIFICATE

I HEREBY CERTIFY THAT PURSUANT TO THE PROVISIONS OF ARTICLE 28 OF THE ANNOTATED CODE OF MARYLAND AND THE REGULATIONS FOR THE SUBDIVISION OF LAND FOR THE MARYLAND-WASHINGTON REGIONAL DISTRICT IN MONTGOMERY COUNTY, ADOPTED BY THE COUNTY COUNCIL FOR MONTGOMERY COUNTY, MARYLAND, OCTOBER 17, 1961, AND BY VIRTUE OF ITS AUTHORITY TO ADMINISTER SAID REGULATIONS, THE MONTGOMERY COUNTY PLANNING BOARD BY RESOLUTION ADOPTED ~~June 29, 1994~~ July 6, 1995, HAS DECLARED THE 1,721.1 ACRES OF LAND AS SHOWN HEREON AS PARCEL D, BLOCK 1, TO BE A RESERVATION OF LAND FOR PUBLIC USE AS DEEMED NECESSARY FOR HIGHWAY PURPOSES FOR THE PROPOSED "INTER-COUNTY CONNECTOR", SAID RESERVATION TO CONTINUE IN FULL FORCE AND EFFECT FOR THREE YEARS.

DATE: 7/19/95

*Judy Meyer Johnson*  
EXECUTIVE DIRECTOR

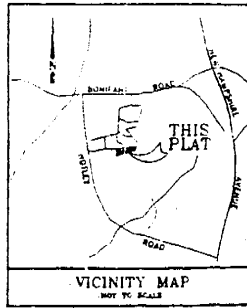

SURVEYOR'S CERTIFICATE

I HEREBY CERTIFY THAT THE INFORMATION SHOWN HEREON IS CORRECT; THAT IT IS PART OF THE LAND ACQUIRED BY PULTE HOME CORPORATION, A MICHIGAN CORPORATION FOR O/S LIMITED PARTNERSHIP, A MARYLAND LIMITED PARTNERSHIP BY DEED DATED OCTOBER 17, 1994 AND RECORDED AMONG THE LAND RECORDS OF MONTGOMERY COUNTY, MARYLAND, LIBER 13017 AT FOLIO 513.

DATE: 2-14-95

*R. Collier*  
RONALD L. COLLIER  
REGISTERED PROPERTY LINE SURVEYOR  
MARYLAND NO. 307

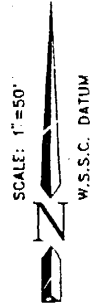
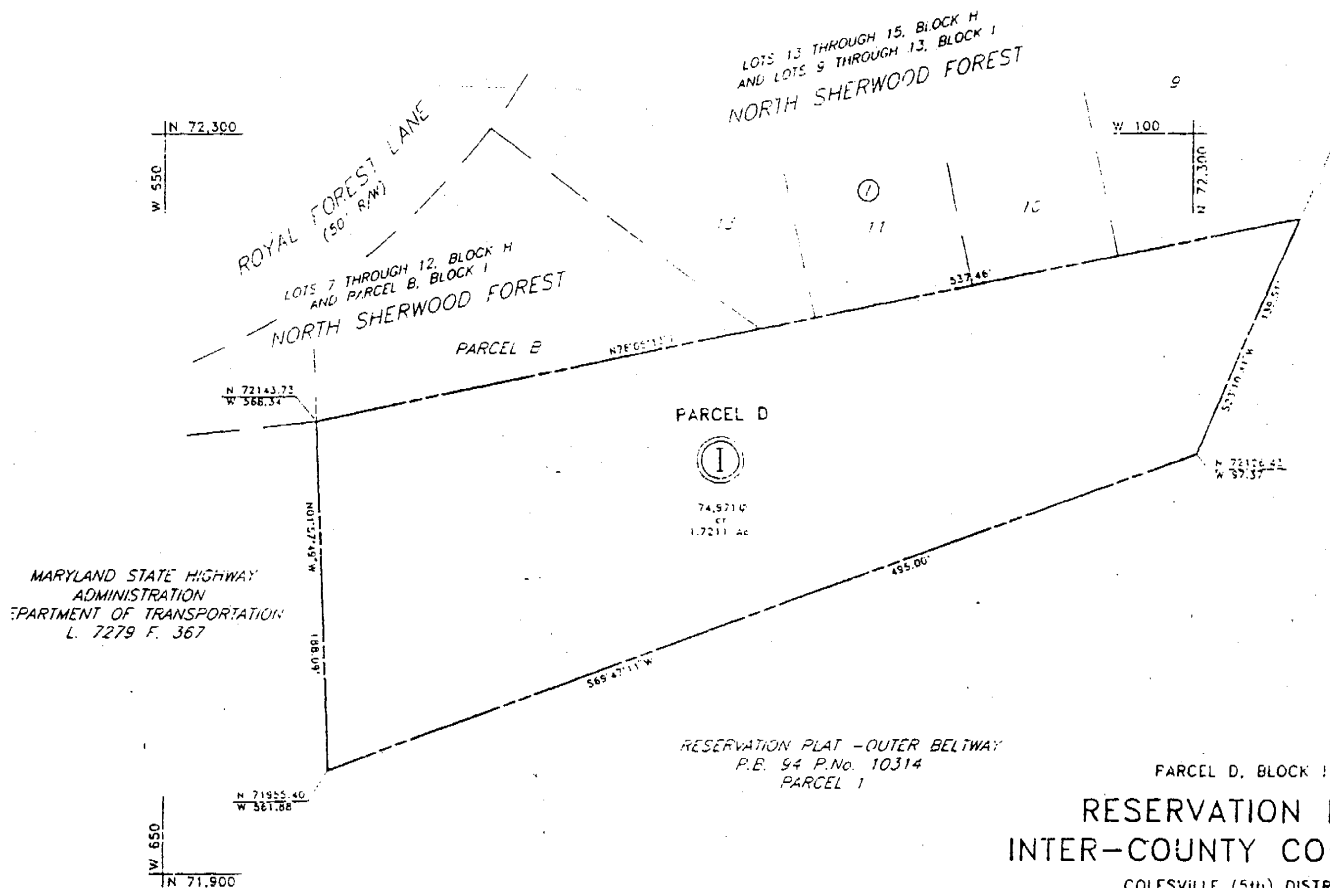

MARYLAND STATE HIGHWAY  
ADMINISTRATION  
DEPARTMENT OF TRANSPORTATION  
L. 7279 F. 367

RESERVATION PLAT - OUTER BELTWAY  
P.E. 94 P.No. 10314  
PARCEL 1

PARCEL D, BLOCK 1  
**RESERVATION PLAT  
INTER-COUNTY CONNECTOR**  
COLESVILLE (5th) DISTRICT  
MONTGOMERY COUNTY, MARYLAND  
SCALE: 1"=50" FEBRUARY, 1995

MARYLAND NATIONAL CAPITAL PARK AND PLANNING COMMISSION MONTGOMERY COUNTY PLANNING BOARD	
APPROVED: <u>July 6, 1995</u>	RECORDED: <u>2-22-95</u>
CHAIRMAN: <i>[Signature]</i>	PLAT BOOK: <u>197</u>
SECRETARY-TREASURER: <i>[Signature]</i>	PLAT NO.: <u>19807</u>
WPC Record File No.: <u>596-59</u>	

1 PARCEL

Charles P. Johnson & Associates, Inc.  
PLANNING ENGINEERS LANDSCAPE ARCHITECTS SURVEYORS  
1701 EIGHTH STREET, SILVER SPRING, MARYLAND 20910  
(301) 431-7000 FAX (301) 431-7111

SW: 23-042-15  
596-59