

SURVEYOR'S CERTIFICATION

I HEREBY CERTIFY THAT THE PLAN SHOWN HEREON IS CORRECT, THAT IT IS PART OF THE LAND CONVEYED BY CHARLES F. ATWOOD AND ELEANOR B. ATWOOD, HIS WIFE, TO HUBERT A. LAYMAN, JR. AND SUE W. LAYMAN, HIS WIFE, BY DEED DATED OCTOBER 31, 1955 AND RECORDED NOVEMBER 7, 1955 IN LIBER 2134 AT FOLIO 339 AMONG THE LAND RECORDS OF MONTGOMERY COUNTY, MARYLAND, AND ALL OF THE LAND CONVEYED BY CLARENCE M. BEATTY AND HAZEL M. BEATTY, HIS WIFE, TO HUBERT LAYMAN, JR. AND SUE W. LAYMAN, HIS WIFE, BY DEED DATED OCTOBER 21, 1960 AND RECORDED OCTOBER 25, 1960 IN LIBER 2791 AT FOLIO 306 AMONG THE FORESAID RECORDS.

4/15/93
 DATE
 Saurabh Munn
 SURVEYOR & MINOR
 PROF. L.S. NO. 10,770

CASHILL ESTATES
 P.B. 32 PG 20313

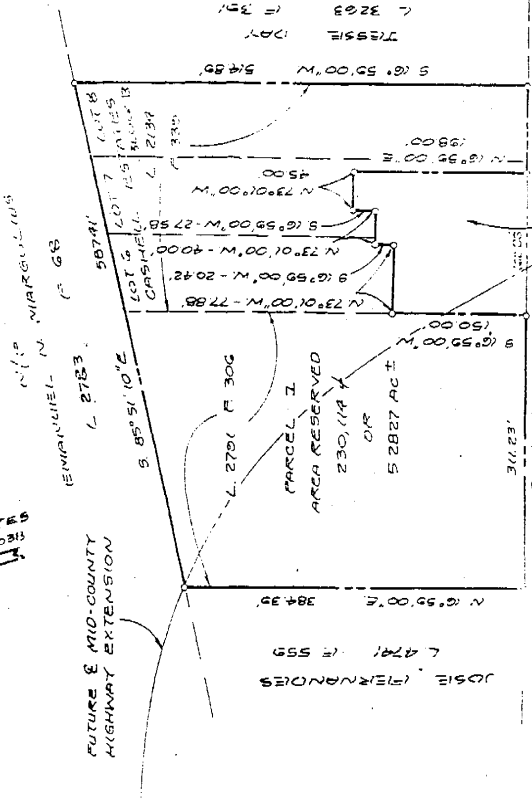

AREA NOT INCLUDED
 IN RESERVATION
 27,105 ± SQ. FT.
 0.6222 AC ±

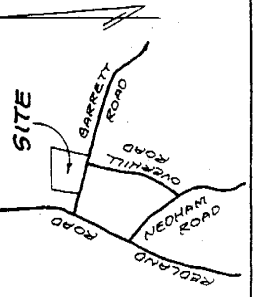

VICINITY MAP
 SCALE: 1" = 1,200'

CERTIFICATION
 I HEREBY CERTIFY THAT PURSUANT TO THE PROVISIONS OF ARTICLE 28 OF THE ANNOTATED CODE OF MARYLAND AND THE REGULATIONS FOR THE SUBDIVISION OF LAND FOR THE MARYLAND-WASHINGTON REGIONAL DISTRICT IN MONTGOMERY COUNTY, ADOPTED BY THE COUNTY COUNCIL FOR MONTGOMERY COUNTY, MARYLAND, OCTOBER 17, 1961, AND BY VIRTUE OF ITS AUTHORITY TO ADMINISTER SAID REGULATIONS, THE MONTGOMERY COUNTY PLANNING BOARD BY RESOLUTION ADOPTED JUNE 24, 1993 HAS DECLARED THE 5.2827 ACRES OF LAND SHOWN HEREON AS PARCEL I TO BE A RESERVATION OF LAND FOR PUBLIC USE AS DEEMED NECESSARY FOR HIGHWAY EXTENSION. SAID RESERVATION TO CONTINUE IN FULL FORCE AND EFFECT FOR 3 YEARS.

June 28 1993
 DATE
 [Signature]
 EXECUTIVE DIRECTOR
 M-NGRPC

PARCEL I
 ROCKVILLE (HW) ELECTION DISTRICT
 RESERVATION PLAT

LAND FOR PUBLIC USE
**MID - COUNTY
 HIGHWAY EXTENSION**
 MONTGOMERY COUNTY, MARYLAND

SCALE: 1" = 100' APRIL, 1993



VANIMAR
 ASSOCIATES INC.
 Engineers-Surveyors-Planners
 1000 North Point Road, Suite 200, Rockville, MD 20850
 (301) 831-5015 FAX (301) 831-5903

RECORDED: 7/27/93
 PLAT BOOK: 170
 PLAT NO.: 19107

293,281P
 MARYLAND NATIONAL CAPITAL PARK AND PLANNING COMMISSION
 MONTGOMERY COUNTY PLANNING BOARD
 APPROVED JUNE 24, 1993
 [Signature] CHAIRMAN
 [Signature] ASST. SECRETARY-TREASURER
 M. N. C. P. AND P. C. FILE NO. 590-49

PLAT NO.

CERTIFICATION

I HEREBY CERTIFY THAT PURSUANT TO THE PROVISIONS OF ARTICLE 26 OF THE ANNOTATED CODE OF MARYLAND AND THE REGULATIONS FOR THE SUBDIVISION OF LAND FOR THE MARYLAND WASHINGTON REGIONAL DISTRICT IN MONTGOMERY COUNTY, ADOPTED BY THE COUNTY COUNCIL FOR MONTGOMERY COUNTY, MARYLAND ON OCTOBER 17, 1961 AND BY VIRTUE OF ITS AUTHORITY TO ADMINISTER SAID REGULATIONS, THE MONTGOMERY COUNTY PLANNING BOARD BY RESOLUTION ADOPTED 4/1/63, HAS DECLARED THE 37,070 SQUARE FEET OF LAND AS SHOWN HEREON TO BE A RESERVATION OF LAND FOR PUBLIC USE AS DEEMED NECESSARY FOR HIGHWAY PURPOSES. SAID RESERVATION TO CONTINUE IN FULL FORCE AND EFFECT FOR 1 YEARS

DATE _____ EXECUTIVE DIRECTOR _____

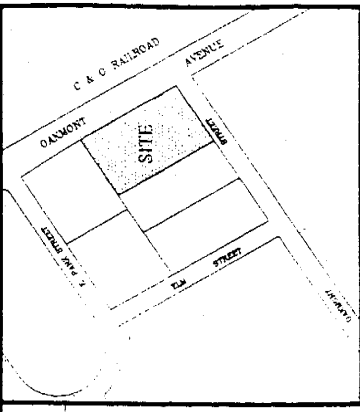
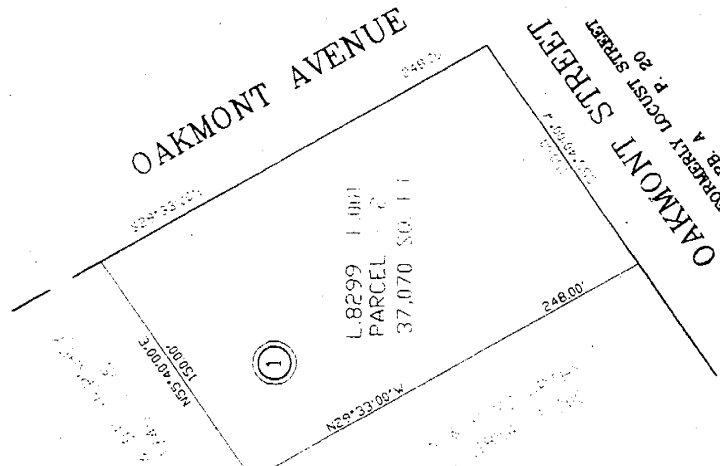

VICINITY MAP
SCALE 1" = 200'

SURVEYOR'S CERTIFICATION

I hereby certify that the subdivisions shown herein is correct, that it is Parcel 2 of the land described in a deed from George W. Young, Jr., Personal Representative of the Estate of Anna S. L. Young to George W. Young, Jr. and Shirley P. Young dated May 24, 1968 and recorded in Liber 8299 of Folio 001 among the land records of Montgomery County, Maryland. The total area included on this plat of Reservation is 37,070 square feet of land of which none is dedicated to the public use.

DATE _____ THOMAS A. MADDOX, Registered Professional Land Surveyor MD #10650

**RESERVATION PLAT
PART OF BLOCK NO. 1
OAKMONT**

ELECTION DISTRICT 9
MONTGOMERY COUNTY, MARYLAND
SCALE 1" = 50' MAY 2003

THOMAS A. MADDOX
PROFESSIONAL LAND SURVEYOR
8933 SHADY GROVE COURT
GATHERSBURG, MARYLAND 20877
(301) 684-6804

THE MARYLAND NATIONAL CAPITAL
PLANNING COMMISSION
MONTGOMERY COUNTY PLANNING BOARD

APPROVED _____
CHAIRMAN _____ ASST. SECRETARY - TREASURER _____
M.A.C.P. # P.C. RECORD TEL. NO.