

#8 - Cahoon Property

Glen Road, Potomac

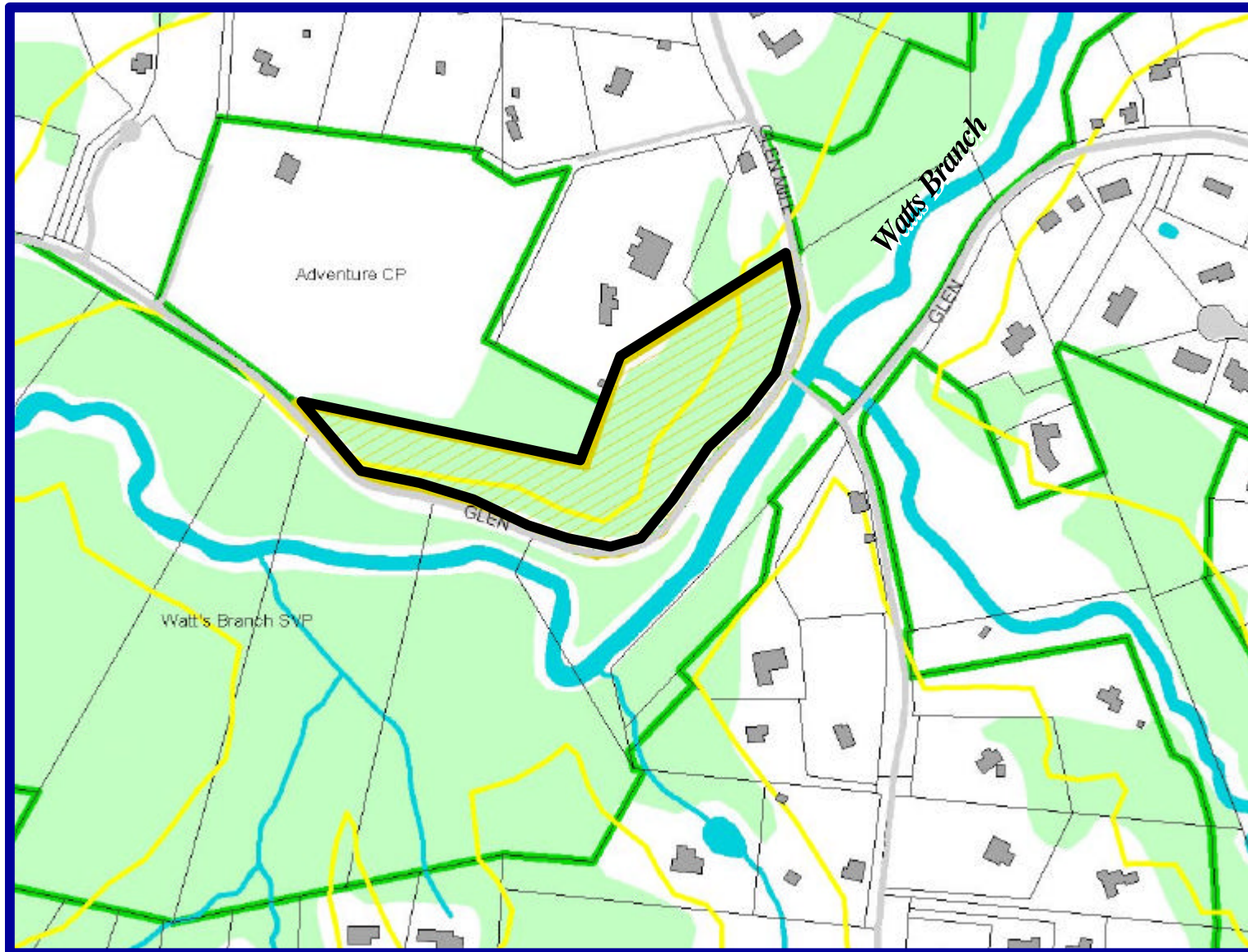

- Nominated LOS Site
- Existing Parks by Owner**
 - M-NCPPC
 - State
 - Municipal
 - Federal
 - WSSC
- Sensitive Areas Buffer
- Buildings
- Roads & Parking
- Hydro
- Forests

#9 - Anselmo Property, Left Fork of Paint Branch
 Briggs Chaney Road, Colesville

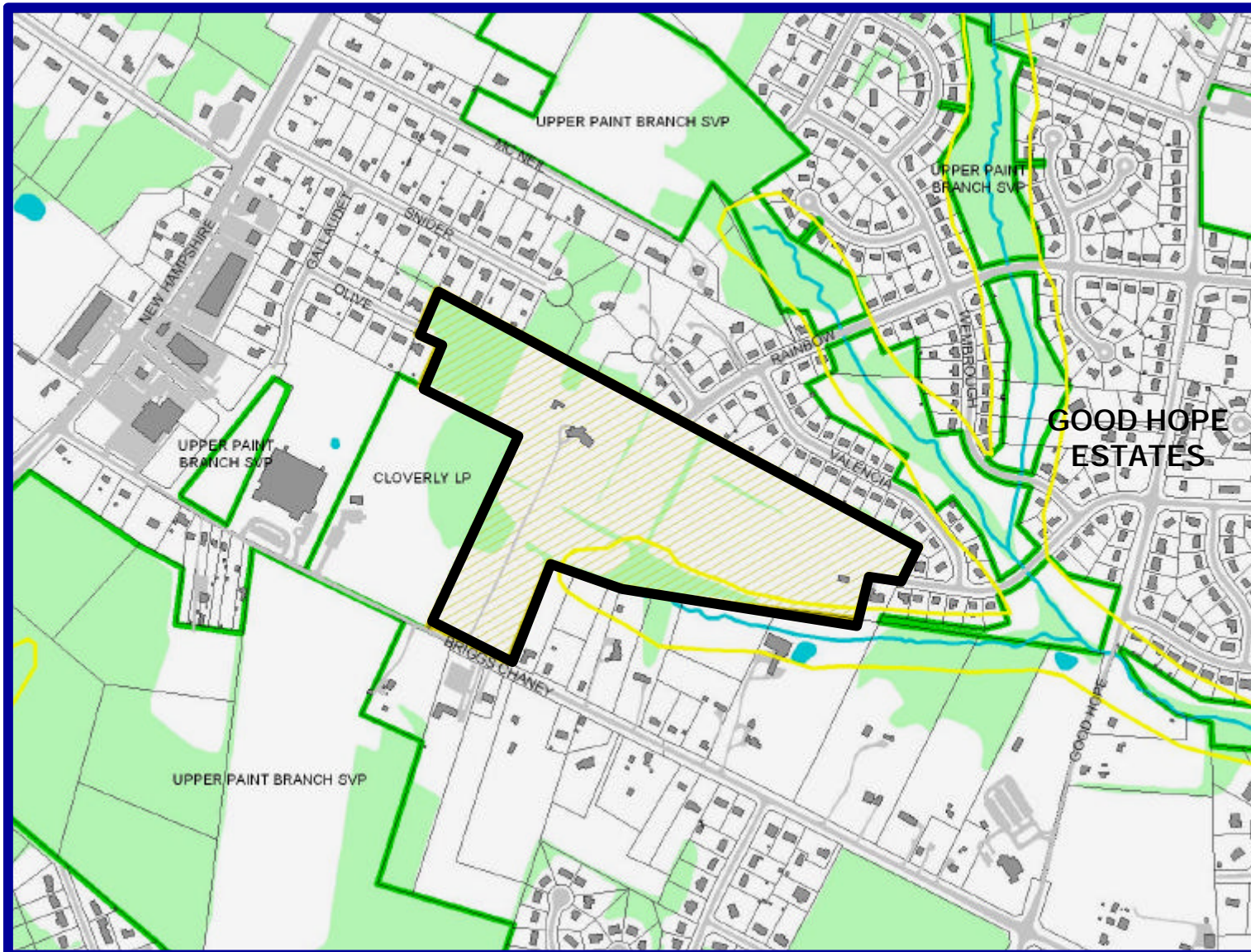

-  Nominated LOS Site
- Existing Parks by Owner
 -  M-NCPPC
 -  State
 -  Municipal
 -  Federal
 -  WSSC
-  Sensitive Areas Buffer
-  Buildings
-  Roads & Parking
-  Hydro
-  Forests

#10 - Lechliden Property, Good Hope Tributary of Paint Branch
 Cape May Road and New Hampshire Avenue, Colesville

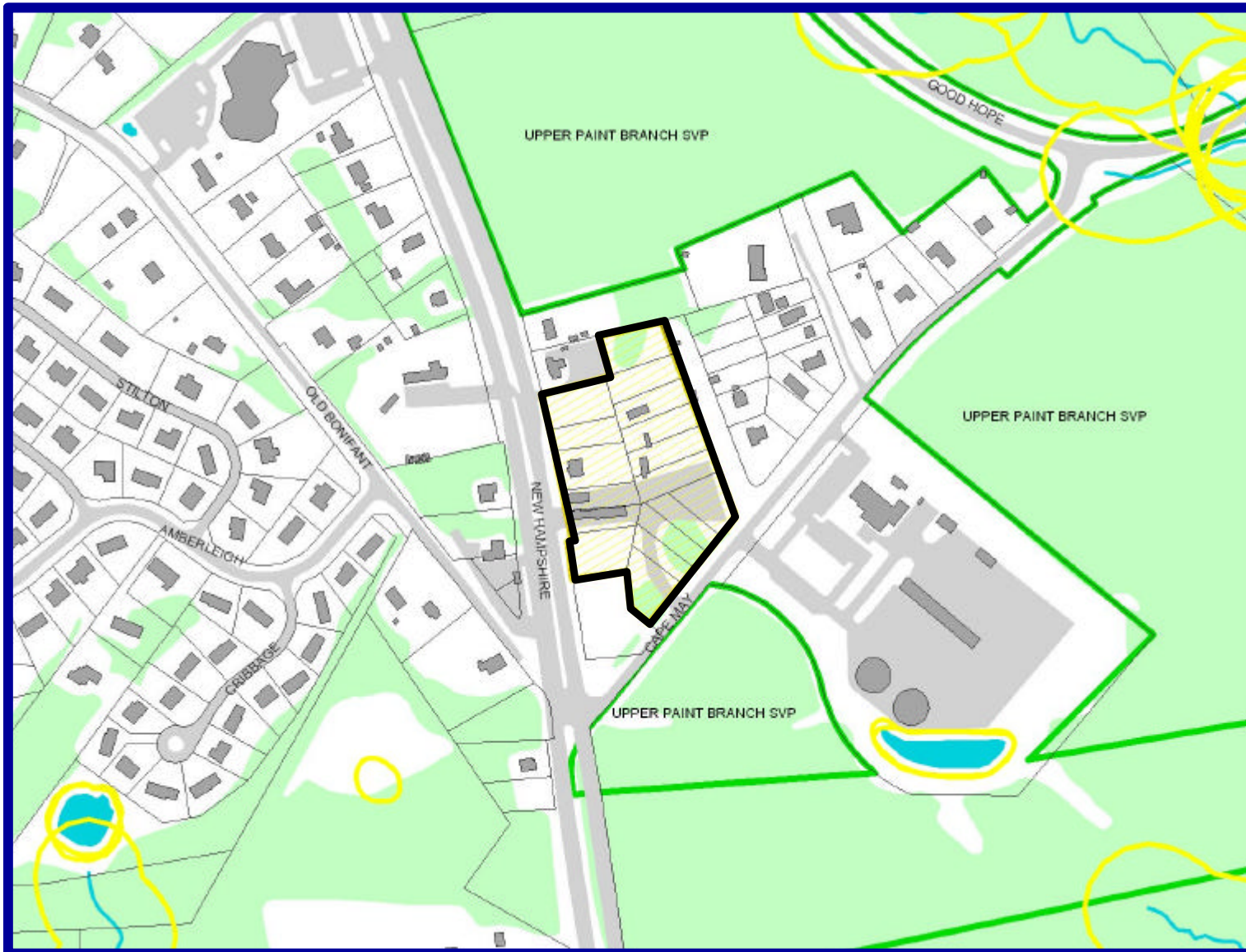

 Nominated LOS Site

Existing Parks by Owner

-  M-NCPPC
-  State
-  Municipal
-  Federal
-  WSSC
-  Wetlands
-  Sensitive Areas Buffer
-  County Boundary
-  Buildings
-  Roads & Parking
-  Hydro
-  Forests

#11 - Mitchell Properties, Left Fork of Paint Branch

Thompson & Peach Orchard Roads, Colesville

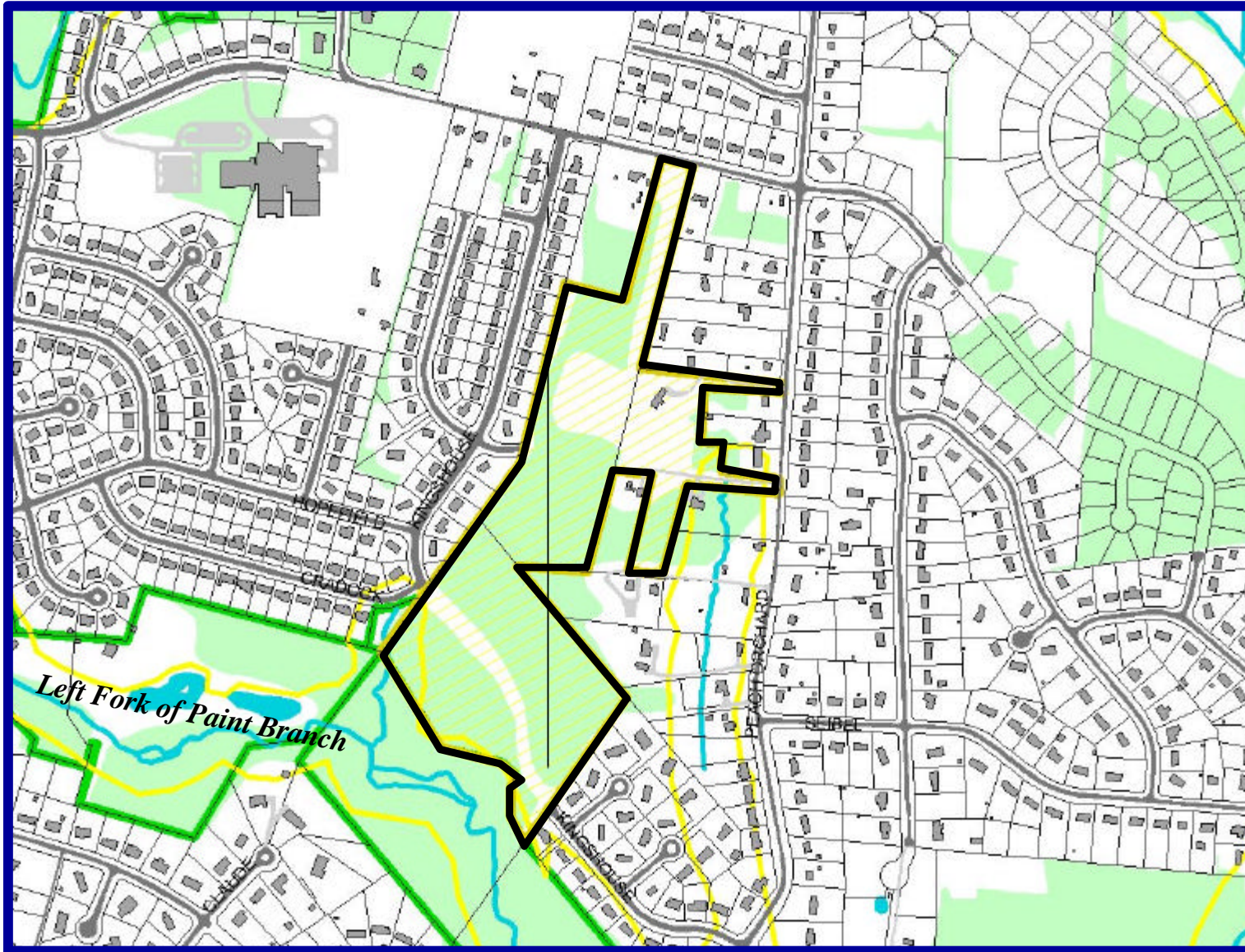

 Nominated LOS Site

Existing Parks by Owner

-  M-NCPPC
-  State
-  Municipal
-  Federal
-  WSSC
-  Wetlands
-  Sensitive Areas Buffer
-  County Boundary
-  Buildings
-  Roads & Parking
-  Hydro
-  Forests