

LANDSCAPE PLAN
 SCHOOL EXPANSION AND ATHLETIC FACIL
 CLARKSBURG AREA HIGH SCHI
 LEGAL DESC
 2ND ELECTION DISTRICT - MONTGOMERY COUNTY - M.

MHG
 Macris, Hendricks & Glascock, P.A.
 1000 Montgomery Road, Suite 100
 Clarksburg, MD 20712
 Phone: 301.818.8181
 Fax: 301.818.8182
 www.mhgpa.com

CLARKSBURG AREA HIGH SCHOOL
 22500 WIMMS ROAD, CLARKSBURG, MD 20711
 MONTGOMERY COUNTY PUBLIC SCHOOLS

Delmar Architects, P.A.

VICINITY MAP
 SCALE 1" = 2000'

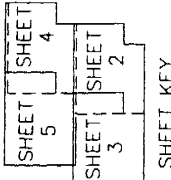

SHEET KEY

REV.	DATE	BY	CHKD.	DESCRIPTION
1	05/14/2004	MAC	MAC	ISSUED FOR PERMITTING
2	05/14/2004	MAC	MAC	REVISIONS TO PERMITTING
3	05/14/2004	MAC	MAC	REVISIONS TO PERMITTING
4	05/14/2004	MAC	MAC	REVISIONS TO PERMITTING
5	05/14/2004	MAC	MAC	REVISIONS TO PERMITTING

LEGEND
 Proposed Stake Trees
 Proposed Disturbance Strips

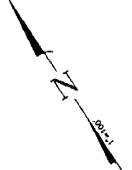
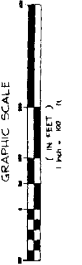
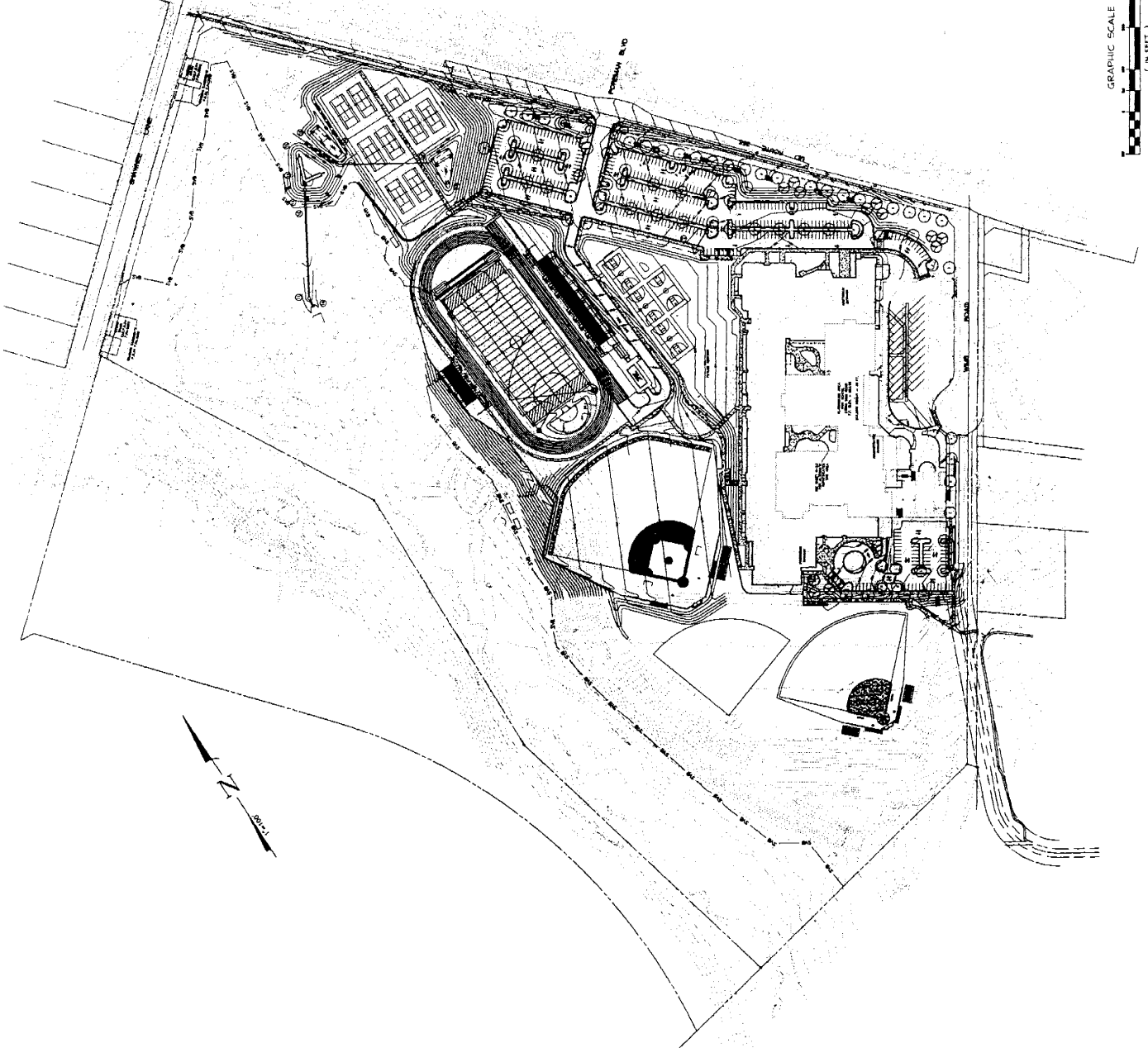

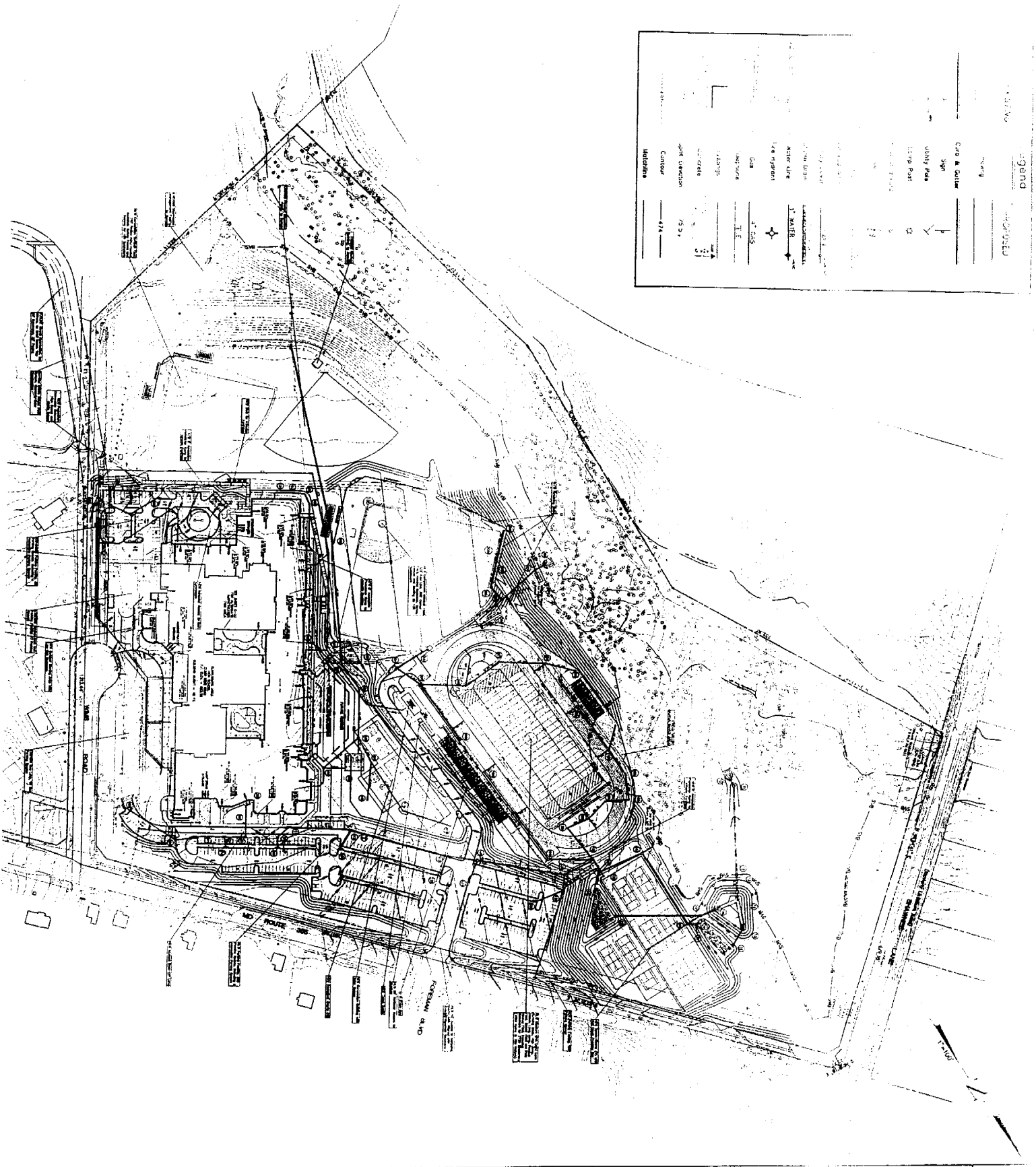
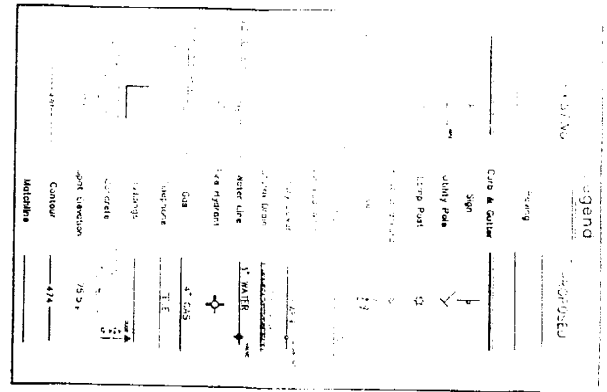

CLARKSBURG AREA HIGH SCHOOL

22500 WIMS ROAD, CLARKSBURG, MD 20871
 MONTGOMERY COUNTY PUBLIC SCHOOLS

Delmar Architects, P.A.

3111
 Clarksburg
 Maryland

3811
 Clarksburg Court
 Suite 202
 Clarksburg, Maryland
 20841

REVISIONS

CONTRACTOR TO VERIFY ALL DIMENSIONS AND CONDITIONS IN THE FIELD BEFORE PROCEEDING WITH THE WORK.

JOB NO. 100000000
 SCALE 1" = 100'
 DATE 03/26/12

Ms. Nellie Maskal
May 13, 2004
Clarksburg Area High School
Mandatory Referral Application Comment Response
Page 10

ATTACHMENT 18

Enclosure C

Rocky Hill Middle School
22500 Wims Rd
Clarksburg, MD 20871
301-353-8282

April 12, 2004

To Whom It May Concern:

It is my understanding that the Maryland-National Capitol Park and Planning Commission is proposing a hiker/biker trail and a driveway or road connecting Brickhaven Way to the proposed Clarksburg Area High School. As principal of Rocky Hill Middle School, I support the hiker/biker trail. I think it will be an excellent addition to the school community and will serve many purposes. However, I cannot support a connecting road or driveway. According to the plans there is adequate access with a hiker/biker trail. This would afford both schools to take advantage of the campus atmosphere in a safe and orderly fashion. A road would create a serious safety hazard to our students as well as those of the new high school.

While I understand that MCPS has committed to provide an easement as part of the Rocky Hill Middle School Mandatory Referral process should Montgomery County or Toll Brothers commit to constructing a road or driveway, a road or driveway would increase the traffic between the schools and increase the exposure to accidents. I would also like to share other concerns such as the encouragement of high school students visiting the middle school due to security and liability issues. There is no need for Rocky Hill and the high school to have a motor vehicle connection. Any common activities would be served by a walking trail. We operate on a different schedule than the high school so bus access would not be a need. There seems to be proper exits and entrances to the high school, the development, and the middle school without a connecting road.

I would ask that you consider the factors outlined above and decide against a driveway or road connecting Brickhaven Way and Wims Road.

Sincerely,

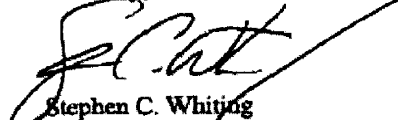

Stephen C. Whiting
Principal