



Map compiled on June 11, 2004 at 3:02 PM | Site located on base sheet no - 211NW02

NOTICE

The planimetric, property, and topographic information shown on this map is based on copyrighted Map Products from the Montgomery County Department of Park and Planning of the Maryland-National Capital Park and Planning Commission, and may not be copied or reproduced without written permission from M-NCPPC.

Property lines are compiled by adjusting the property lines to topography created from aerial photography and should not be interpreted as actual field surveys. Planimetric features were compiled from 1:14400 scale aerial photography using stereo photogrammetric methods.

This map is created from a variety of data sources, and may not reflect the most current conditions in any one location and may not be completely accurate or up to date. All map features are approximately within five feet of their true location. This map may not be the same as a map of the same area plotted at an earlier time as the data is continuously updated. Use of this map, other than for general planning purposes is not recommended. - Copyright 1998

Key Map



N



Research & Technology Center



1 inch = 600 feet
1 : 7200

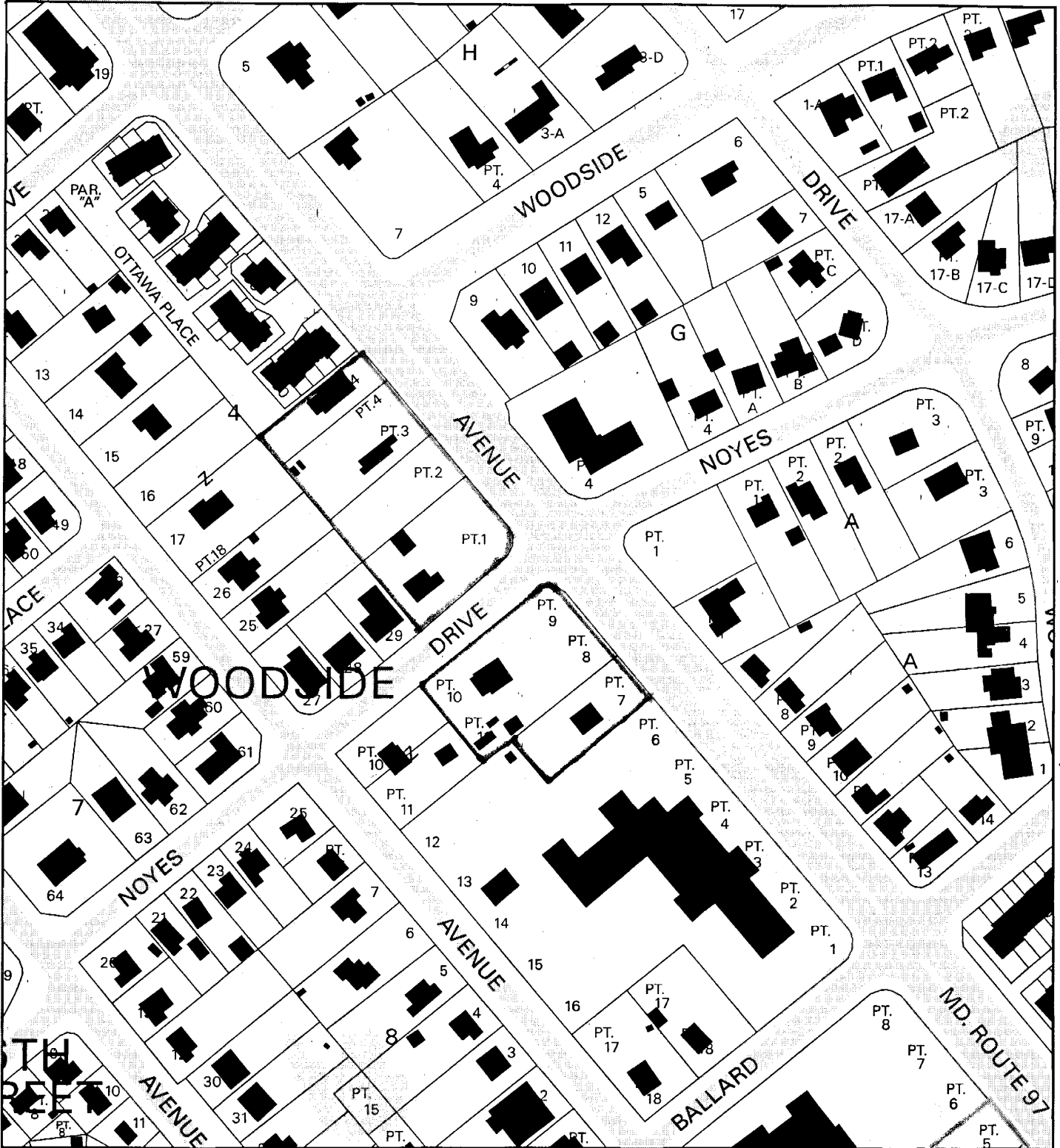

Map compiled on June 11, 2004 at 2:54 PM | Site located on base sheet no - 211NW02

NOTICE

The planimetric, property, and topographic information shown on this map is based on copyrighted Map Products from the Montgomery County Department of Park and Planning of the Maryland -National Capital Park and Planning Commission, and may not be copied or reproduced without written permission from M-NCPPC.

Property lines are compiled by adjusting the property lines to topography created from aerial photography and should not be interpreted as actual field surveys. Planimetric features were compiled from 1:14400 scale aerial photography using stereo photogrammetric methods.

This map is created from a variety of data sources, and may not reflect the most current conditions in any one location and may not be completely accurate or up to date. All map features are approximately within five feet of their true location. This map may not be the same as a map of the same area plotted at an earlier time as the data is continuously updated. Use of this map, other than for general planning purposes is not recommended. - Copyright 1998

Key Map

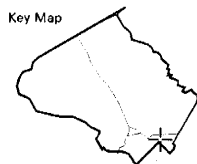

N



Research & Technology Center



1 inch = 200 feet
1 : 2400

FAX

GTM Architects

10415 Armory Avenue, Kensington, MD 20895 • Tel: (301) 942-9062 • Fax: (301) 942-3929

Date: June 11, 2004

To: Montgomery County Park & Planning
Joel Gallihue
Phone: 301-495-2119
Fax: 301-495-1304

From: GTM Architects, Inc.
Robert Lach
Phone: 301-942-9062 ext: 48
Fax:

Pages (including cover sheet): 3

Project #: 02.0340

Project Name: Woodside Courts

Subject: Site Section
Re:

Please find attached (2) 8 1/2" x 11" sheets that make up the drawing titled "Section Through Site"

If you need anything else, please do not hesitate to ask!

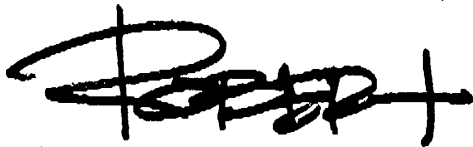

Robert Lach Jr.
Project Manager

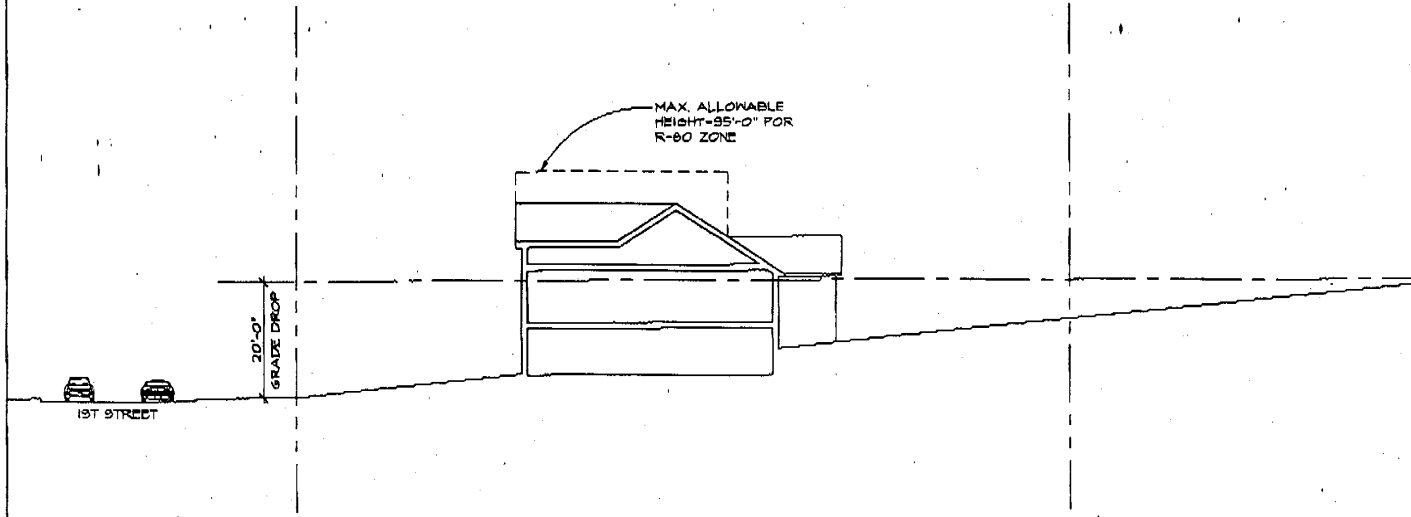

SECTION THROUGH SITE
SCALE 1/16"=1'-0"

GTN

ARCHITECT

12415 ARMORY AVENUE
KENSINGTON, MD. 20898
(301) 443-4083
(301) 443-3929 FAX

(13th) Election District
Montgomery County, Maryland
Section Through Site

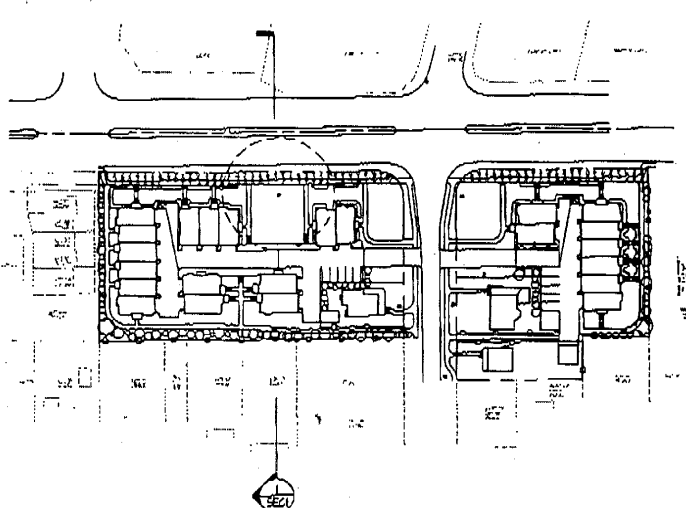

2 KEY PLAN
SCALE: NOT TO SCALE

REVISIONS:

SEAL:

DRAWN BY:	RL
CHECKED BY:	GTN
SCALE:	1" = 2'
DATE:	05-2
PROJECT NO.	

DRAWING NO.

SEC

1 SECTION THROUGH SITE
SCALE 3/8" = 1'-0"

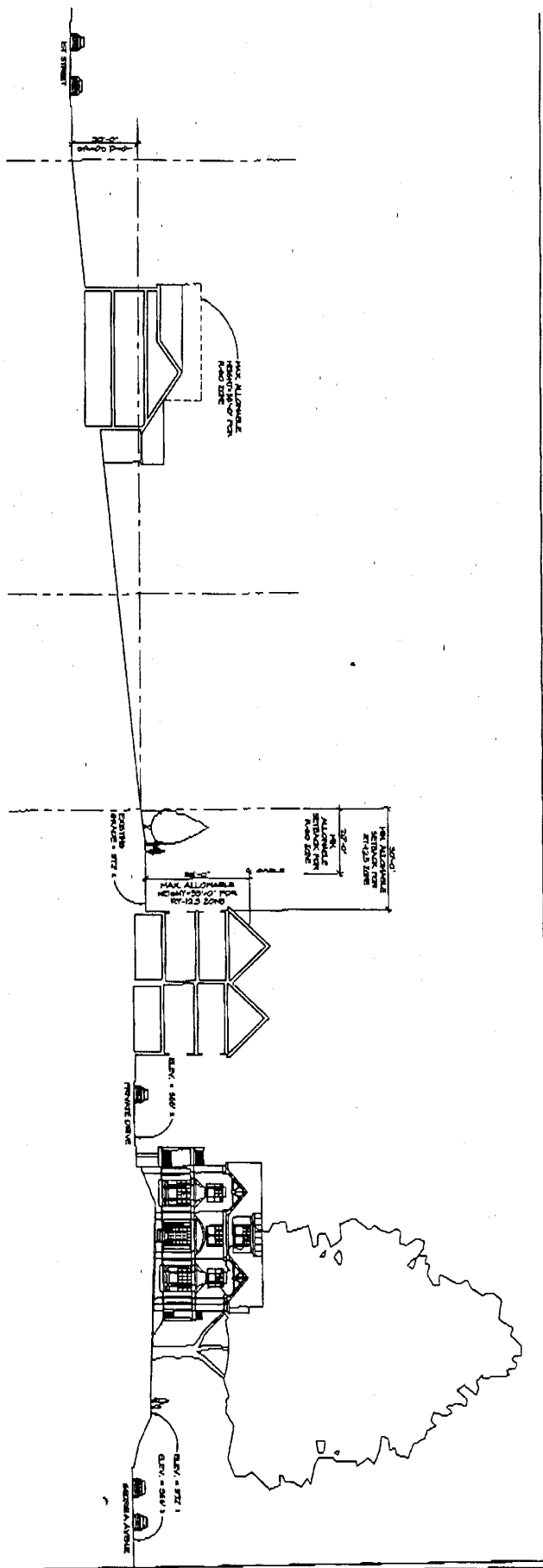

2 KEY PLAN
SCALE: NOT TO SCALE

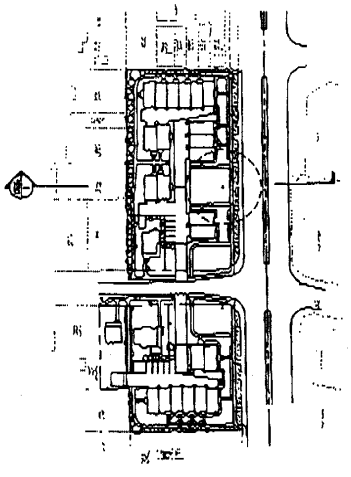

WOODSIDE COURTS

(13th) Election District
Montgomery County, Maryland
Section Through Site

GTMI
ARCHITECTS
2000 GAITHERS ROAD
GAITHERSBURG, MD 20878
PHONE: (301) 251-1111
WWW.GTMI.COM

SECI1

PROJECT NO.	05-25-04
DATE	05-25-04
SCALE	1" = 30'-0"
DESIGNED BY	GTMI
DRAWN BY	RL

REVISIONS		
NO.	DATE	DESCRIPTION