

Item #8

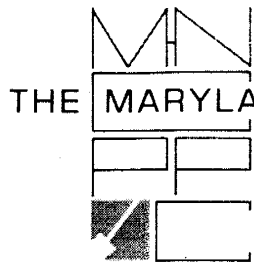

THE MARYLAND-NATIONAL CAPITAL PARK AND PLANNING COMMISSION
8787 Georgia Avenue • Silver Spring, Maryland 20910-3760

M E M O R A N D U M

DATE: July 23, 2004
TO: Montgomery County Planning Board
FROM: Catherine Conlon
Development Review Division
(301) 495-4542
SUBJECT: Informational Maps for Subdivision Items on the
Planning Board's Agenda for July 29, 2004.

-

Attached are copies of plan drawings for Item #08 and #14. These subdivision items are scheduled for Planning Board consideration on July 29, 2004. The items are further identified as follows:

Agenda Item #08 - Preliminary Plan 1-03090
Sandy Spring Friends School

Agenda Item #14 - Preliminary Plan 1-03075
Safeway-Kensington

Attachment

SANDY SPRING FRIENDS SCHOOL (1-03090)

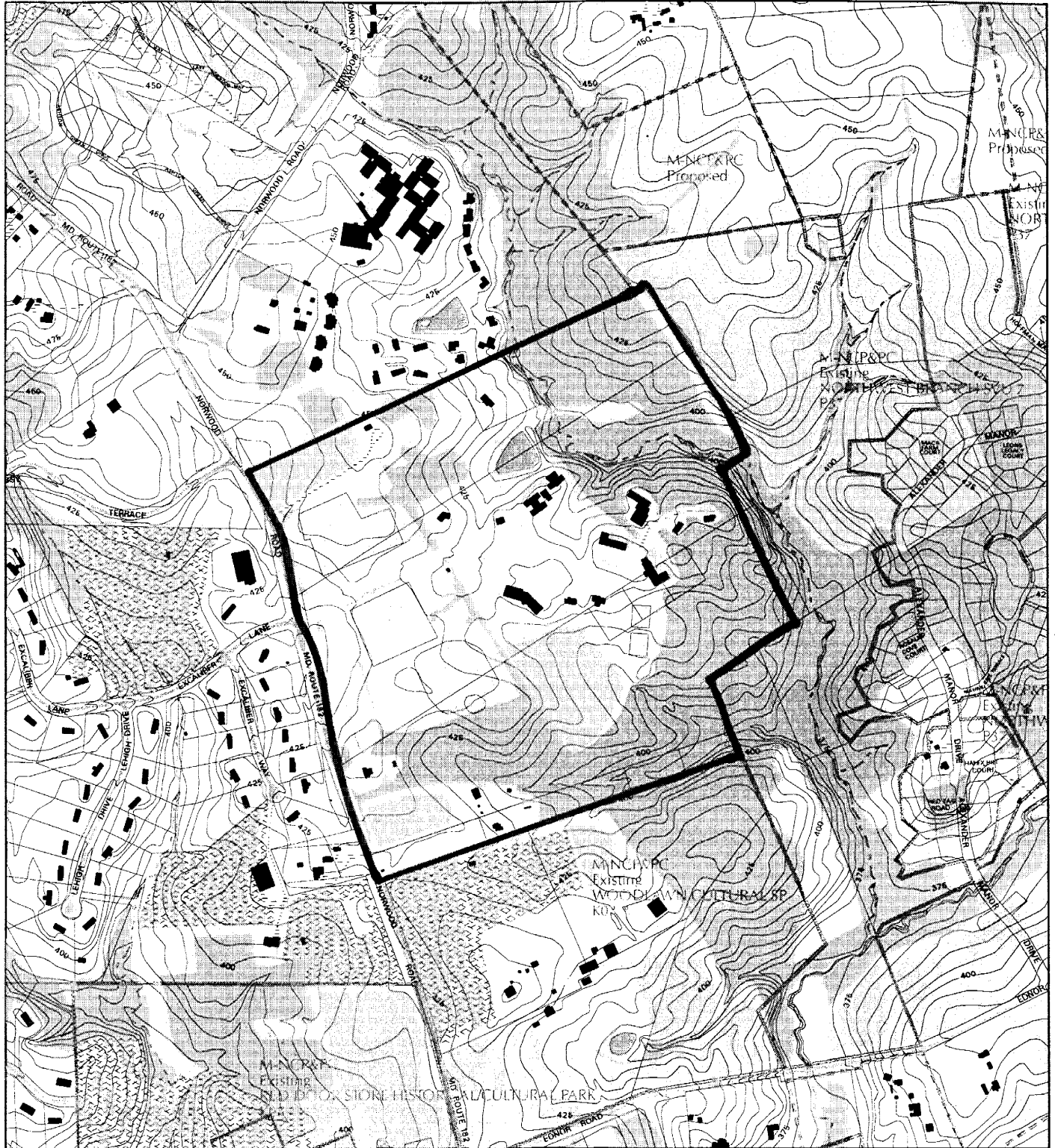

Map compiled on July 23, 2004 at 9:18 AM | Site located on base sheet no - 223NW01

NOTICE

The planimetric, property, and topographic information shown on this map is based on copyrighted Map Products from the Montgomery County Department of Park and Planning of the Maryland - National Capital Park and Planning Commission, and may not be copied or reproduced without written permission from M-NCPPC.

Property lines are compiled by adjusting the property lines to topography created from aerial photography and should not be interpreted as actual field surveys. Planimetric features were compiled from 1:14400 scale aerial photography using stereo photogrammetric methods.

This map is created from a variety of data sources, and may not reflect the most current conditions in any one location and may not be completely accurate or up to date. All map features are approximately within five feet of their true location. This map may not be the same as a map of the same area plotted at an earlier time as the data is continuously updated. Use of this map, other than for general planning purposes is not recommended. - Copyright 1998

Key Map

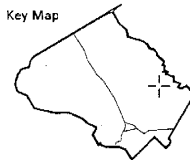

N



Research & Technology Center



1 inch = 800 feet
1 : 9600

SANDY SPRING FRIENDS SCHOOL (1-03090)

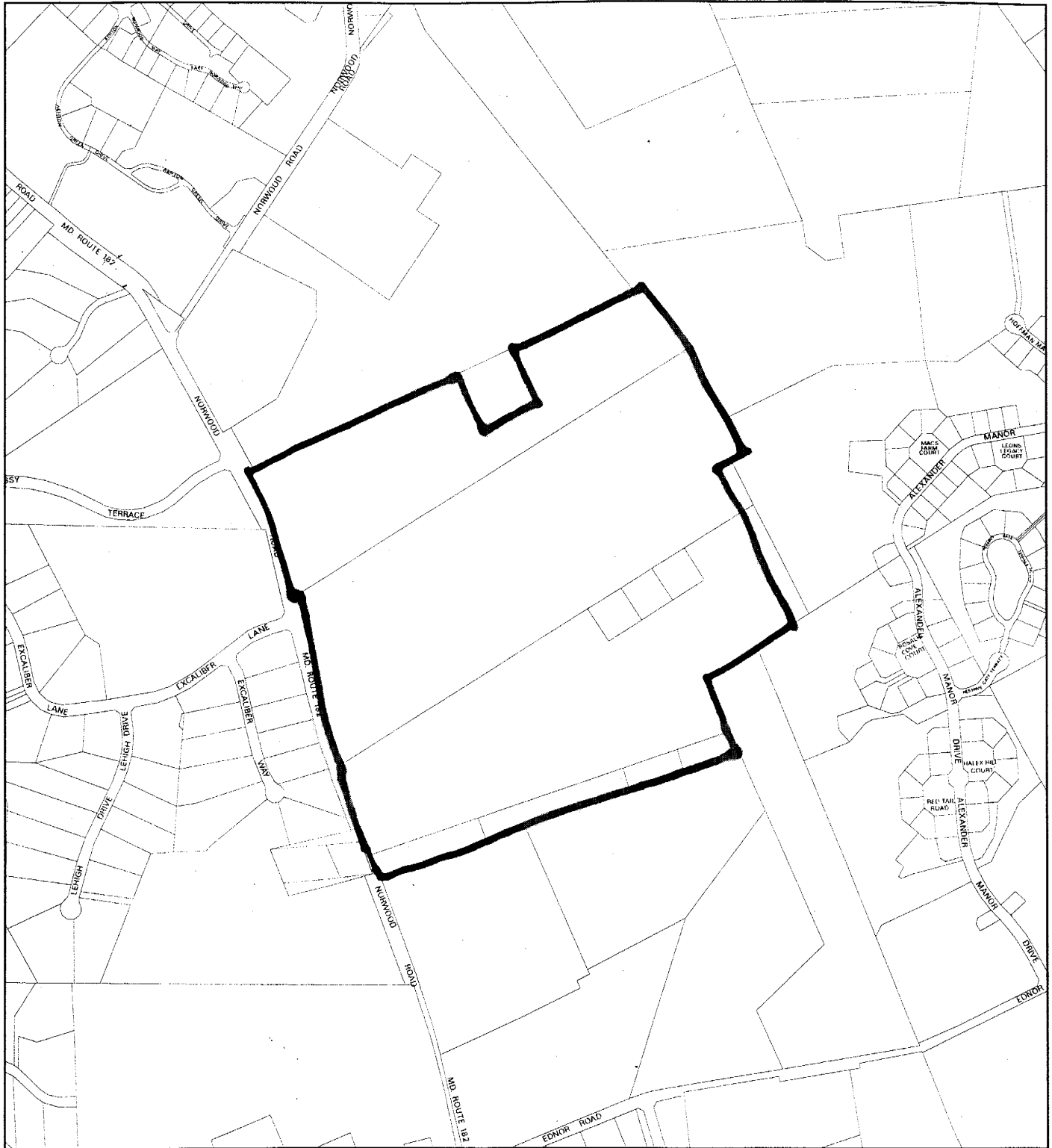

Map compiled on July 23, 2004 at 9:22 AM | Site located on base sheet no - 223NW01

NOTICE

The planimetric, property, and topographic information shown on this map is based on copyrighted Map Products from the Montgomery County Department of Park and Planning of the Maryland-National Capital Park and Planning Commission, and may not be copied or reproduced without written permission from M-NCPPC.

Property lines are compiled by adjusting the property lines to topography created from aerial photography and should not be interpreted as actual field surveys. Planimetric features were compiled from 1:14400 scale aerial photography using stereo photogrammetric methods.

This map is created from a variety of data sources, and may not reflect the most current conditions in any one location and may not be completely accurate or up to date. All map features are approximately within five feet of their true location. This map may not be the same as a map of the same area plotted at an earlier time as the data is continuously updated. Use of this map, other than for general planning purposes is not recommended. - Copyright 1998

Key Map

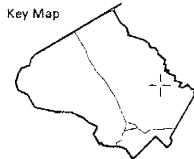

N



Research & Technology Center



1 inch = 800 feet
1 : 9600

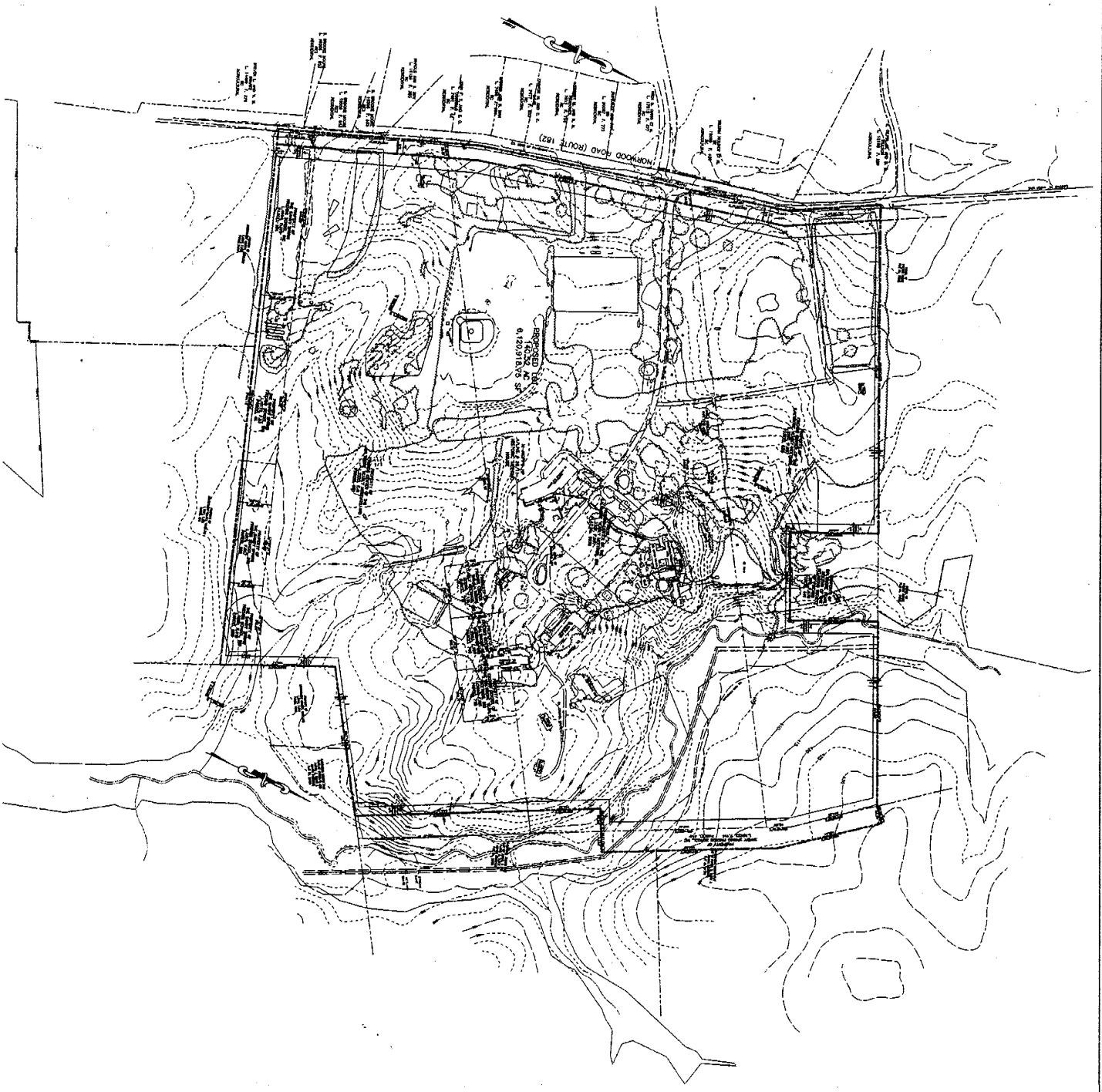

GENERAL NOTES:

1. THIS PLAN IS SUBMITTED IN ACCORDANCE WITH THE PROVISIONS OF THE MONTGOMERY COUNTY ZONING AND SUBDIVISION ACTS AND REGULATIONS.
2. THE PROPOSED LOT 1 IS A 10.0 ACRES PARCEL OF LAND LOCATED AT THE INTERSECTION OF NORWOOD ROAD AND SANDY SPRING ROAD.
3. THE PROPOSED LOT 1 IS A 10.0 ACRES PARCEL OF LAND LOCATED AT THE INTERSECTION OF NORWOOD ROAD AND SANDY SPRING ROAD.
4. THE PROPOSED LOT 1 IS A 10.0 ACRES PARCEL OF LAND LOCATED AT THE INTERSECTION OF NORWOOD ROAD AND SANDY SPRING ROAD.
5. THE PROPOSED LOT 1 IS A 10.0 ACRES PARCEL OF LAND LOCATED AT THE INTERSECTION OF NORWOOD ROAD AND SANDY SPRING ROAD.
6. THE PROPOSED LOT 1 IS A 10.0 ACRES PARCEL OF LAND LOCATED AT THE INTERSECTION OF NORWOOD ROAD AND SANDY SPRING ROAD.
7. THE PROPOSED LOT 1 IS A 10.0 ACRES PARCEL OF LAND LOCATED AT THE INTERSECTION OF NORWOOD ROAD AND SANDY SPRING ROAD.
8. THE PROPOSED LOT 1 IS A 10.0 ACRES PARCEL OF LAND LOCATED AT THE INTERSECTION OF NORWOOD ROAD AND SANDY SPRING ROAD.
9. THE PROPOSED LOT 1 IS A 10.0 ACRES PARCEL OF LAND LOCATED AT THE INTERSECTION OF NORWOOD ROAD AND SANDY SPRING ROAD.
10. THE PROPOSED LOT 1 IS A 10.0 ACRES PARCEL OF LAND LOCATED AT THE INTERSECTION OF NORWOOD ROAD AND SANDY SPRING ROAD.

TABULATIONS:

ITEM	NO.	DESCRIPTION	AMOUNT
1	1	PROPOSED LOT 1	10.0 ACRES
2	1	PROPOSED LOT 2	10.0 ACRES
3	1	PROPOSED LOT 3	10.0 ACRES
4	1	PROPOSED LOT 4	10.0 ACRES
5	1	PROPOSED LOT 5	10.0 ACRES
6	1	PROPOSED LOT 6	10.0 ACRES
7	1	PROPOSED LOT 7	10.0 ACRES
8	1	PROPOSED LOT 8	10.0 ACRES
9	1	PROPOSED LOT 9	10.0 ACRES
10	1	PROPOSED LOT 10	10.0 ACRES

GENERAL NOTES:

1. THIS PLAN IS SUBMITTED IN ACCORDANCE WITH THE PROVISIONS OF THE MONTGOMERY COUNTY ZONING AND SUBDIVISION ACTS AND REGULATIONS.
2. THE PROPOSED LOT 1 IS A 10.0 ACRES PARCEL OF LAND LOCATED AT THE INTERSECTION OF NORWOOD ROAD AND SANDY SPRING ROAD.
3. THE PROPOSED LOT 1 IS A 10.0 ACRES PARCEL OF LAND LOCATED AT THE INTERSECTION OF NORWOOD ROAD AND SANDY SPRING ROAD.
4. THE PROPOSED LOT 1 IS A 10.0 ACRES PARCEL OF LAND LOCATED AT THE INTERSECTION OF NORWOOD ROAD AND SANDY SPRING ROAD.
5. THE PROPOSED LOT 1 IS A 10.0 ACRES PARCEL OF LAND LOCATED AT THE INTERSECTION OF NORWOOD ROAD AND SANDY SPRING ROAD.
6. THE PROPOSED LOT 1 IS A 10.0 ACRES PARCEL OF LAND LOCATED AT THE INTERSECTION OF NORWOOD ROAD AND SANDY SPRING ROAD.
7. THE PROPOSED LOT 1 IS A 10.0 ACRES PARCEL OF LAND LOCATED AT THE INTERSECTION OF NORWOOD ROAD AND SANDY SPRING ROAD.
8. THE PROPOSED LOT 1 IS A 10.0 ACRES PARCEL OF LAND LOCATED AT THE INTERSECTION OF NORWOOD ROAD AND SANDY SPRING ROAD.
9. THE PROPOSED LOT 1 IS A 10.0 ACRES PARCEL OF LAND LOCATED AT THE INTERSECTION OF NORWOOD ROAD AND SANDY SPRING ROAD.
10. THE PROPOSED LOT 1 IS A 10.0 ACRES PARCEL OF LAND LOCATED AT THE INTERSECTION OF NORWOOD ROAD AND SANDY SPRING ROAD.

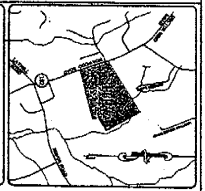

VICINITY MAP
SCALE: 1"=2000'

Patton Harris Rust & Associates, pc
Engineers, Surveyors, Planners, Landscape Architects
12850 Middlebrook Road Suite 200 Gaithersburg, MD 20878
T 301-332-4300 F 301-328-0418

No.	REVISION	DATE	BY
1	ISSUED FOR PERMITTING	12-11-13	PHR
2	ISSUED FOR PERMITTING	12-11-13	PHR
3	ISSUED FOR PERMITTING	12-11-13	PHR
4	ISSUED FOR PERMITTING	12-11-13	PHR
5	ISSUED FOR PERMITTING	12-11-13	PHR
6	ISSUED FOR PERMITTING	12-11-13	PHR
7	ISSUED FOR PERMITTING	12-11-13	PHR
8	ISSUED FOR PERMITTING	12-11-13	PHR
9	ISSUED FOR PERMITTING	12-11-13	PHR
10	ISSUED FOR PERMITTING	12-11-13	PHR

PRELIMINARY PLAN
PROPOSED LOT 1
SANDY SPRING FRIENDS SCHOOL

SANDY SPRING, MD 20860
16923 NORWOOD ROAD
8TH ELECTION DISTRICT
MONTGOMERY COUNTY

PHRA

Patton Harris Rust & Associates, pc
Engineers, Surveyors, Planners, Landscape Architects
12850 Middlebrook Road Suite 200 Gaithersburg, MD 20878
T 301-332-4300 F 301-328-0418