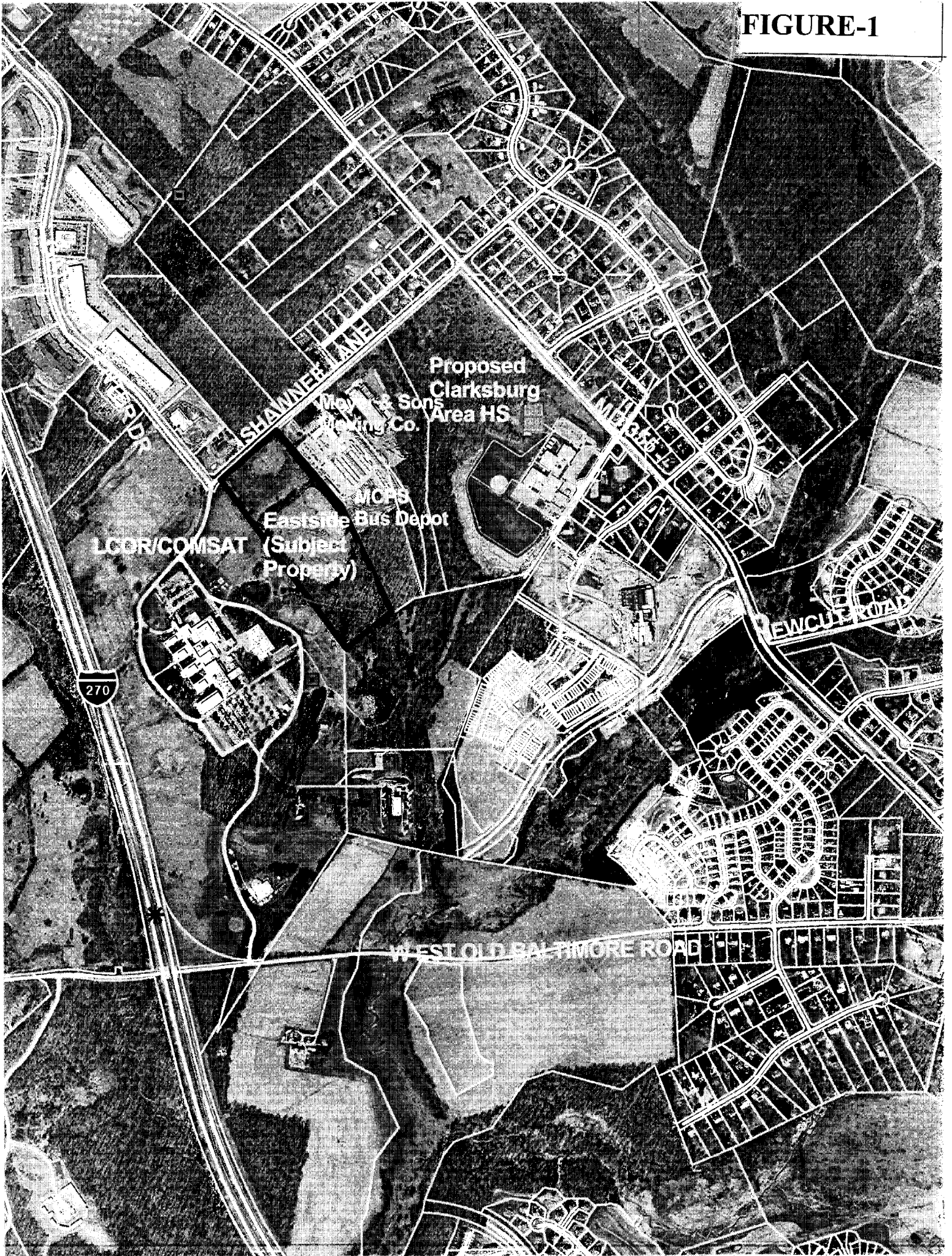
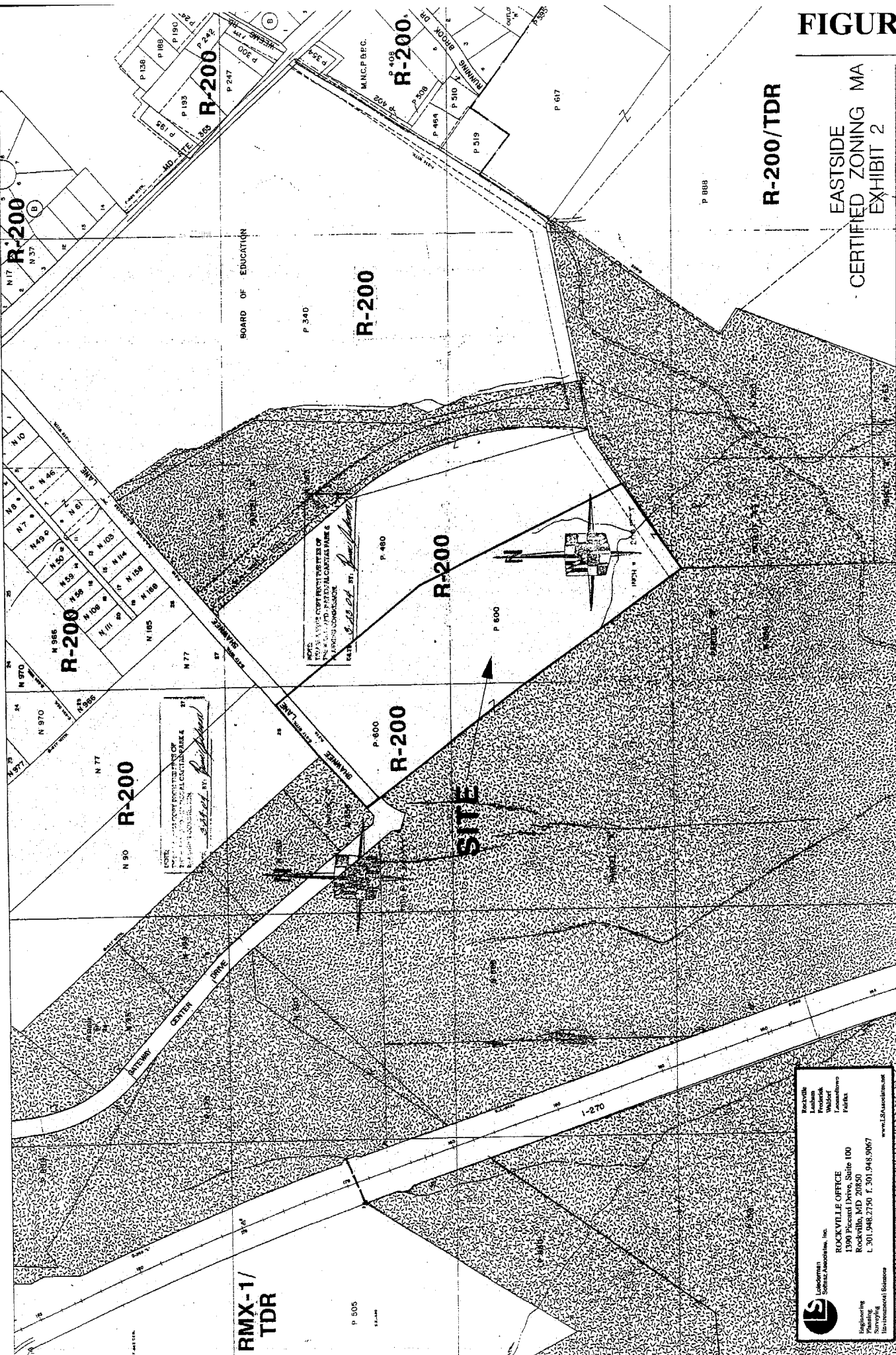

FIGURE-1





R-200/TDR

EASTSIDE
CERTIFIED ZONING MA
EXHIBIT 2

RMX-1/
TDR

SITE

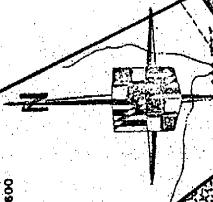

NOTE: ALL CONVEYANCES OF
PROPERTY MUST BE RECORDED IN
THE PUBLIC RECORDS OF
THE STATE OF MARYLAND.
DATE: 10/15/01
Robert M. ...

NOTE: ALL CONVEYANCES OF
PROPERTY MUST BE RECORDED IN
THE PUBLIC RECORDS OF
THE STATE OF MARYLAND.
DATE: 8/19/01
Robert M. ...

Rockville
Lundrum
Waller
Comprehensive
Planning

Rockville Office
1390 Piccard Drive, Suite 100
Rockville, MD 20850
T: 301.548.7730 F: 301.948.9067
www.LSAssociates.com

FOR INFORMATION ONLY. THIS MAP IS NOT TO BE USED FOR ANY OTHER PURPOSE.