

# PRELIMINARY PLAN KINZIE PROPERTY

Montgomery County, Maryland

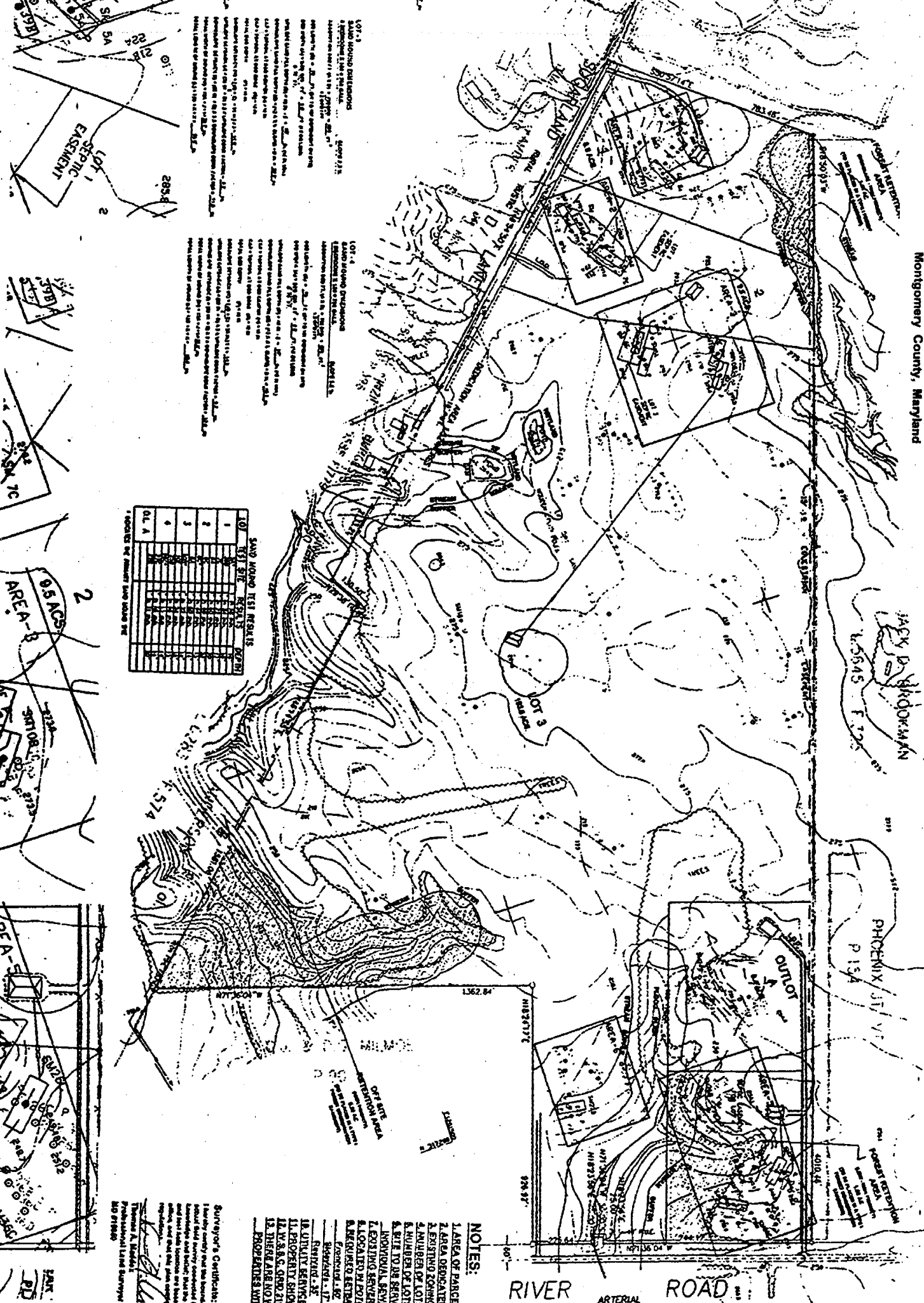

- NOTES:**
1. AREA OF PARCEL
  2. AREA DESIGNATED
  3. EXISTING ZONING
  4. NUMBER OF LOTS
  5. NUMBER OF LOTS
  6. DATE TO BE BORN
  7. EXISTING SEWER
  8. ALLOCATED MEDIC
  9. ACQUIRED SETBACK
  10. SCHEDULE "A"
  11. RIVER FRONT SETBACK
  12. UTILITY SERVICE
  13. PROPERTY SHOW
  14. W.A.S.C. SHEDS
  15. THESE ARE NOW
  16. PROPERTIES WITH

**SAND HOUND TEST RESULTS**

NO.	DATE	TEST	RESULT
1			
2			
3			
4			
5			
6			
7			
8			
9			
10			
11			
12			
13			
14			
15			
16			
17			
18			
19			
20			
21			
22			
23			
24			
25			
26			
27			
28			
29			
30			

1. LOCATED BY SURVEY LINE JOINING THE

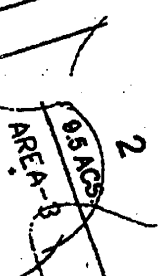
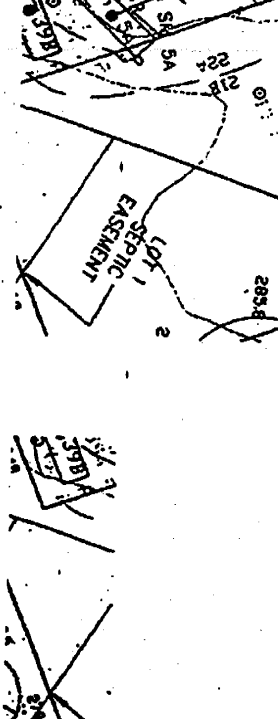

**Surveyor's Certificate:**  
 I have surveyed and shown the boundaries of the above described land and find the same to be as shown on the above plan and certify that the same is true and correct to the best of my knowledge and belief.

Thomas A. Leland  
 Professional Land Surveyor  
 No. 27186

TOTAL	1108'
REAR	1108'
RIGHT	1108'
FRONT	1108'
LEFT	1108'
DEPTH	1000'
BREADTH	1000'
AREA	1108'
PERIMETER	1108'



**JAMISON PROPERTY**  
**PRELIMINARY SUBMISSION PLAN**

OWNER/APPLICANT:  
 CHARLES T. JAMISON  
 8028 DICKERSON RD.  
 DICKERSON, MD 20842  
 PHONE: (301) 831-1024  
 FAX: (301) 874-2278

DATE	DESCRIPTION
7-18-03	Addressed HUD Comments
12-21-02	Addressed DC and D Rights
12-18-02	Addressed HUD Comments
AT	
BY	

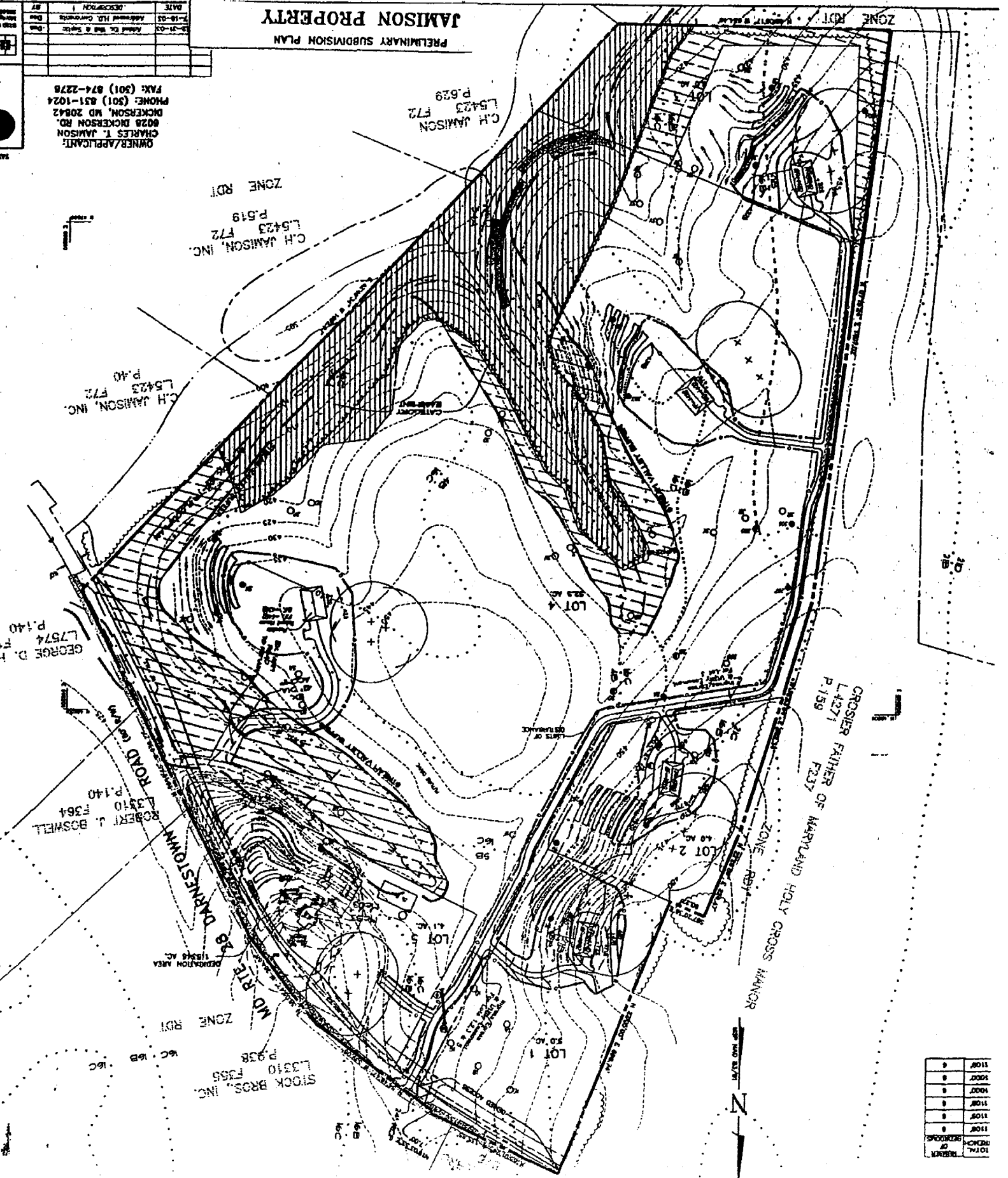

C.H. JAMISON, INC.  
 L5423 F72  
 P.519  
 ZONE RDT

C.H. JAMISON  
 L5423 F72  
 P.529

C.H. JAMISON, INC.  
 L5423 F72  
 P.40

GEORGE D. H.  
 L7574  
 P.140

ROBERT J. BOSWELL  
 L3310 F364  
 P.140

DEPOSITION AREA  
 L3310 AC

STOCK BROS., INC.  
 L3310 F355  
 P.358  
 ZONE RDT

CROSIER FATHER OF MARYLAND HOLY CROSS MANOR  
 L4271  
 P.159

NO FILE 28  
 ZONE RDT

DARKESTOWN ROAD - MARYLAND ROUTE 28

PROPOSED IMPROVEMENTS

PROPOSED IMPROVEMENTS

PROPOSED IMPROVEMENTS

PROPOSED IMPROVEMENTS FOR DARK CREEK - 1.00 AC. - 1988-89

LOT 1  
28.92 Ac.

LOT 2  
28.95 Ac.

LOT 3  
28.04 Ac.

STEWART, BRADY, GREENBERG FINANCY,  
L-7455 / 7-227  
PT OF PARCEL 690  
81.870 Ac.

375

375

375

375

400

BEALSVILLE PROPERTY - LOTS 1 THRU 3  
POOLESVILLE ELECTION DISTRICT NO. 3

