

KENSINGTON NURSERY SCHOOL

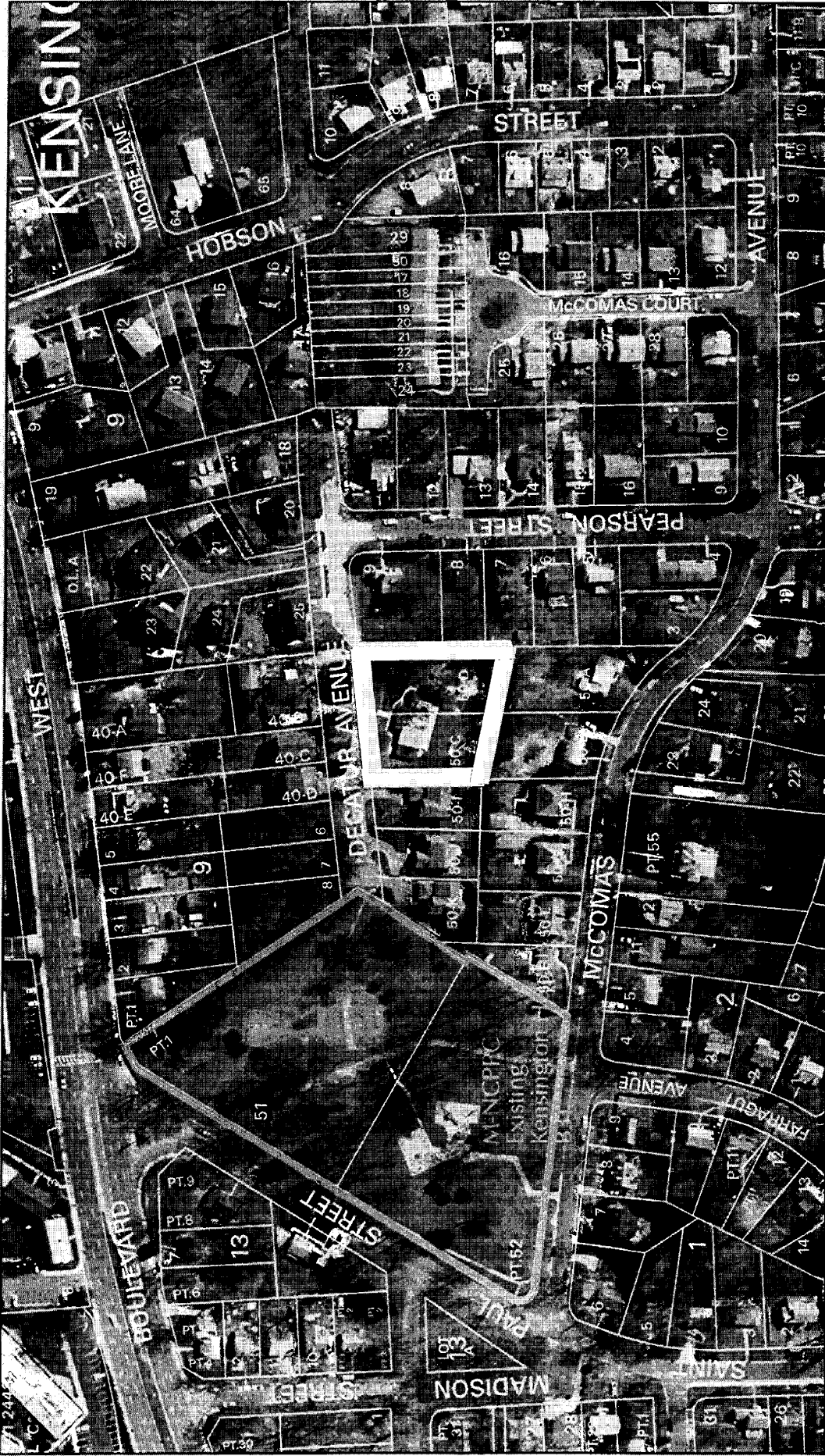

Map compiled on November 24, 2004 at 10:30 AM | Site located on base sheet no - 214NW03 | Date of Orthophotos - April 2004 | Orthophoto Images Licensed from VARGIS LLC.

NOTICE

The planimetric, property, and topographic information shown on this map is based on copyrighted Map Products from the Montgomery County Department of Park and Planning of the Maryland-National Capital Park and Planning Commission, and may not be copied or reproduced without written permission from M-NCPPC.

Property lines are compiled by adjusting the property lines to topography created from aerial photography and should not be interpreted as actual field surveys. Planimetric features were compiled from 1:44,000 scale aerial photography using stereo photogrammetric methods. This map is created from a variety of data sources, and may not reflect the most current conditions in any one location and may not be completely accurate or up to date. All map features are approximately within five feet of their true location. This map may not be the same as a map of the same area plotted at an earlier time as the data is continuously updated. Use of this map, other than for general planning purposes is not recommended. - Copyright 1998

MONTGOMERY COUNTY DEPARTMENT OF PARK AND PLANNING
 THE MARYLAND-NATIONAL CAPITAL PARK AND PLANNING COMMISSION

8787 Georgia Avenue - Silver Spring, Maryland 20910-3760

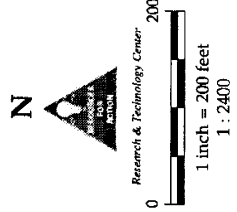
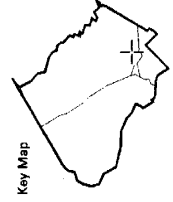

DRAWING NOTES:

- ① EXISTING PEPCO POLE.
- ② EXISTING OVERHEAD POWER AND TELEPHONE SERVICE.
- ③ EXISTING PEPCO METER LOCATION.
- ④ AREA IN HATCH DENOTES PROPOSED NEW WORK.
- ⑤ EXISTING GAS LINE LOCATION
- ⑥ EXISTING GAS METER LOCATION

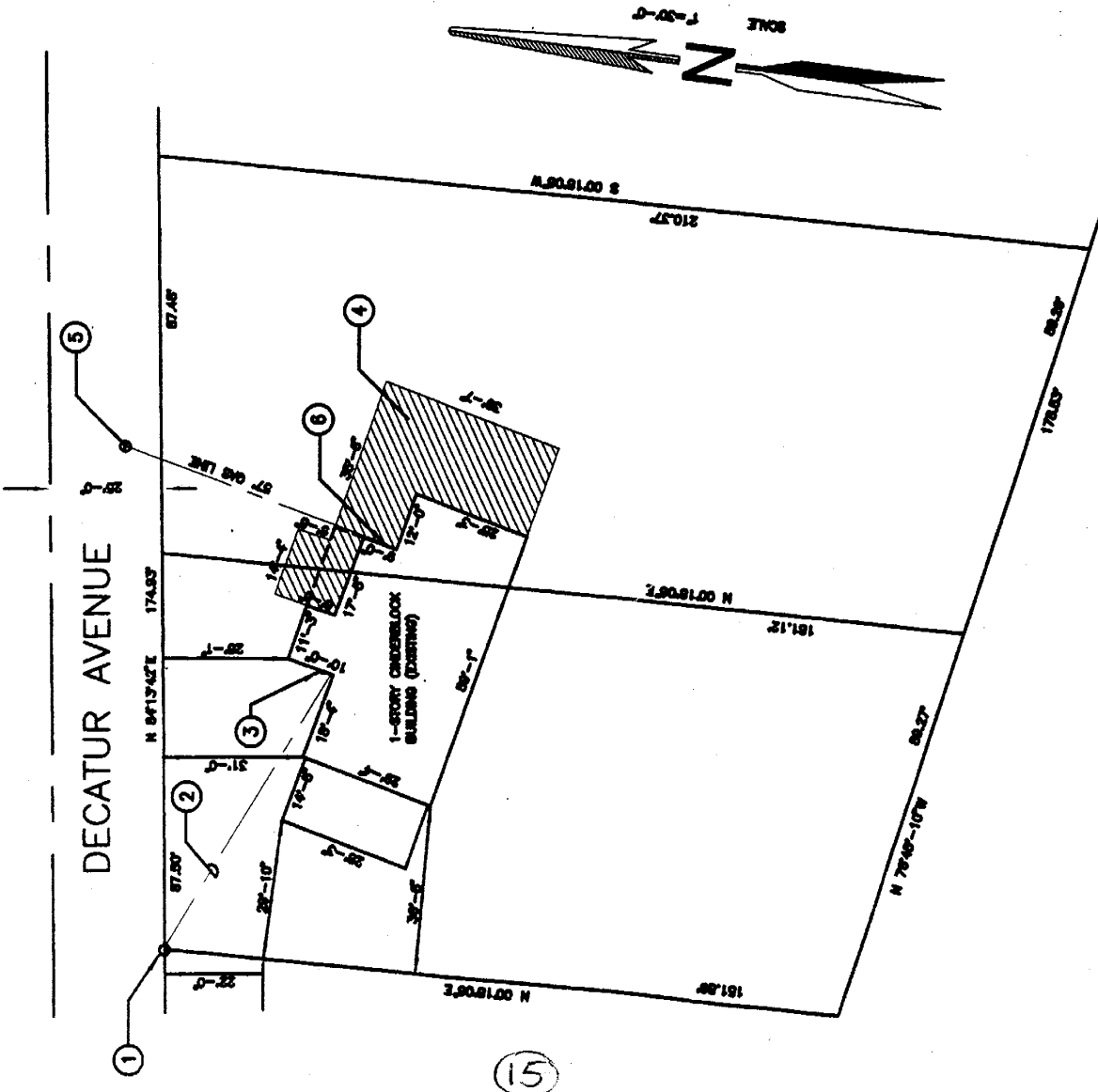

SITE PLAN
1" = 30'-0"

KENSINGTON NUSERY SCHOOL
 3202 DECATUR AVENUE
 KENSINGTON, MARYLAND 20895

ALMY ARCHITECTS, P.C.
 11006 KENILWORTH AVE.
 GARRETT PARK, MARYLAND

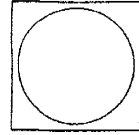

revisions

A-1

date: 06-15-04

Project no.:

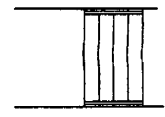
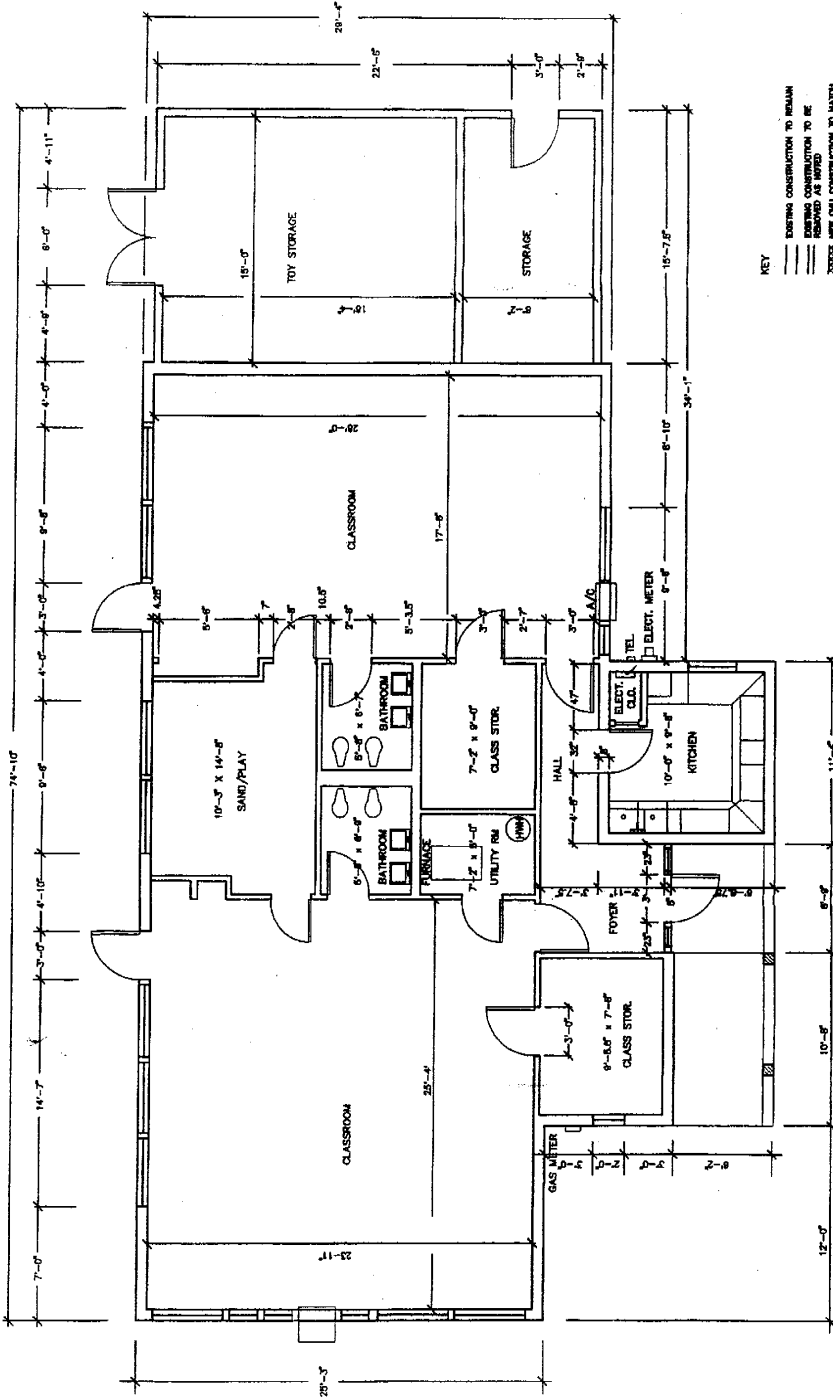

16

KENNINGTON NUSERY SCHOOL
 3202 DECATUR AVENUE
 KENNINGTON, MARYLAND 20895

ALMY ARCHITECTS, P.C.
 11006 KENILWORTH AVE.
 GARRETT PARK, MARYLAND

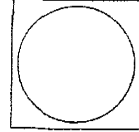

revisions

--	--	--	--	--	--	--	--

A-2
 date: 06-15-04
 project no.:

- KEY
- EXISTING CONTRIBUTION TO REMAIN
 - EXISTING CONTRIBUTION TO BE DEMOLISHED AS NOTED
 - NEW ONLY CONTRIBUTION TO MATCH EXISTING
 - NEW OPTIMUM OFFBALL PARTITION

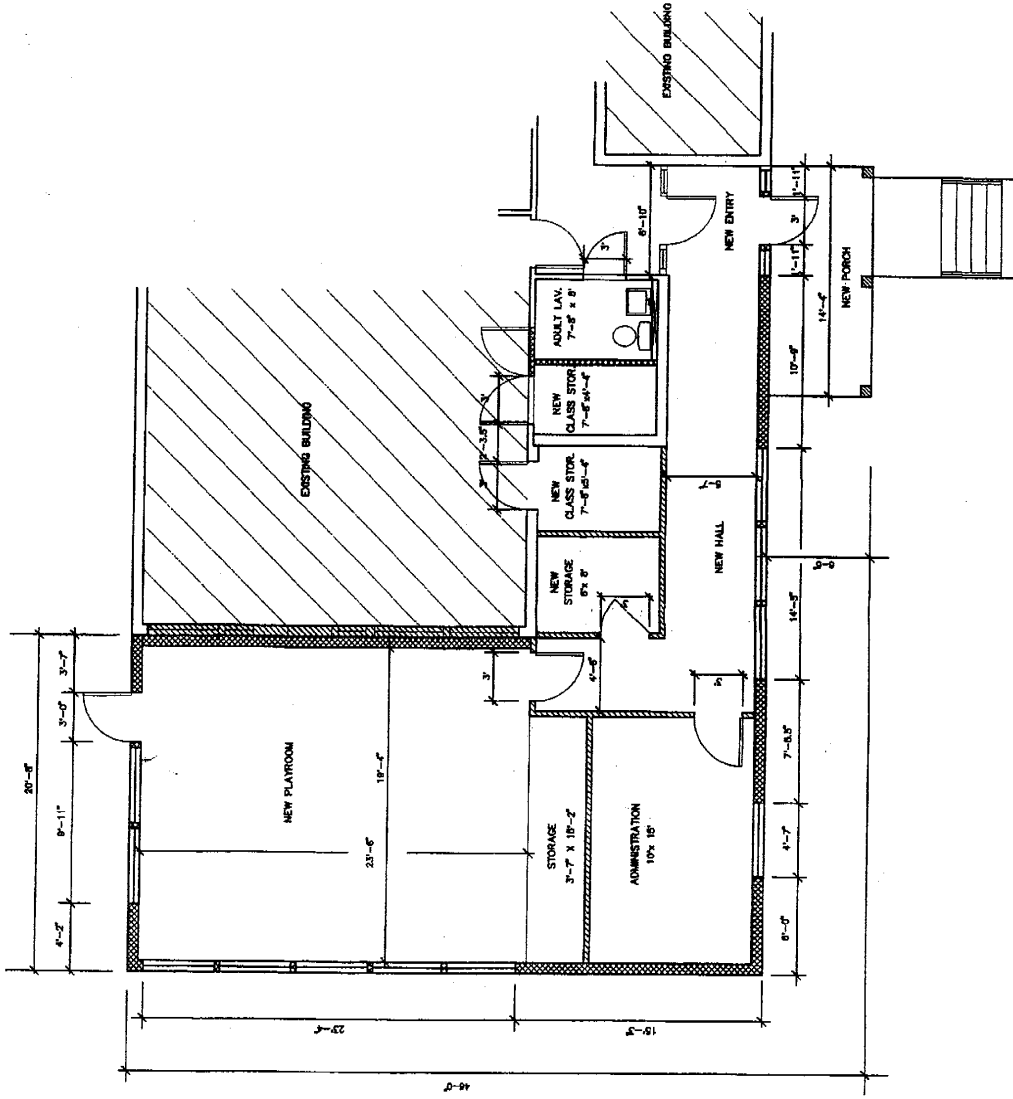

PROPOSED NEW ADDITION FLOOR PLAN