

SE 05-1

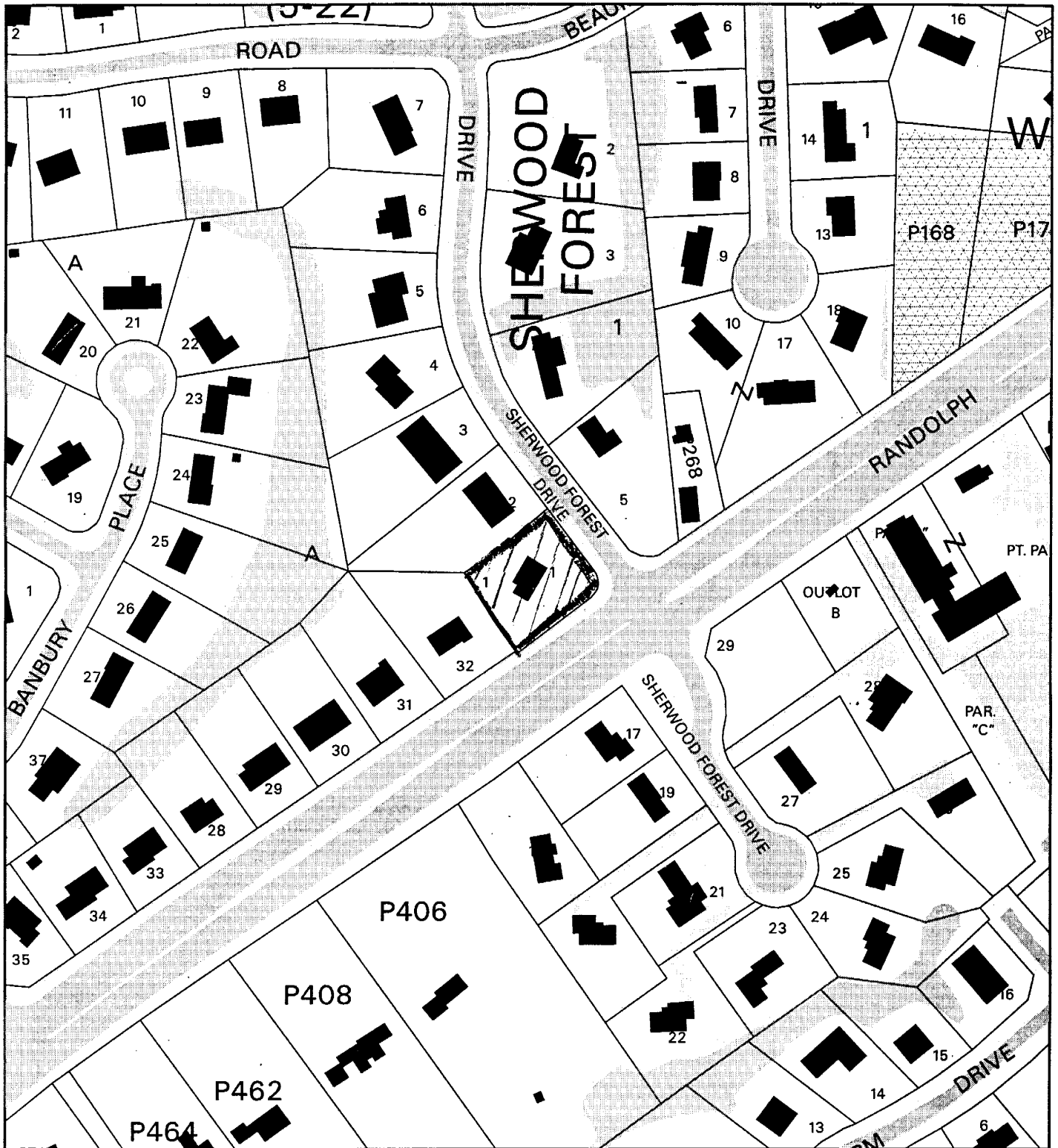

Map compiled on December 29, 2004 at 2:48 PM | Site located on base sheet no - 217NW01

NOTICE

The planimetric, property, and topographic information shown on this map is based on copyrighted Map Products from the Montgomery County Department of Park and Planning of the Maryland-National Capital Park and Planning Commission, and may not be copied or reproduced without written permission from M-NCPPC.

Property lines are compiled by adjusting the property lines to topography created from aerial photography and should not be interpreted as actual field surveys. Planimetric features were compiled from 1:14400 scale aerial photography using stereo photogrammetric methods.

This map is created from a variety of data sources, and may not reflect the most current conditions in any one location and may not be completely accurate or up to date. All map features are approximately within five feet of their true location. This map may not be the same as a map of the same area plotted at an earlier time as the data is continuously updated. Use of this map, other than for general planning purposes is not recommended. - Copyright 1998

Key Map



Research & Technology Center



1 inch = 200 feet
1 : 2400

MONTGOMERY COUNTY DEPARTMENT OF PARK AND PLANNING
THE MARYLAND-NATIONAL CAPITAL PARK AND PLANNING COMMISSION

8787 Georgia Avenue - Silver Spring, Maryland 20910-3760

A-1

THE EVERETT TRUST
 5555 14th Avenue S.W.
 Seattle, WA 98148
 (206) 465-1100 Fax (206) 465-1101

PROPOSED
Forest & Wetland
Map No. 001

NO.	DESCRIPTION	DATE
1	Issue for Review	10/1/00
2	Issue for Review	10/1/00
3	Issue for Review	10/1/00
4	Issue for Review	10/1/00
5	Issue for Review	10/1/00

SHERWOOD FOREST DAY CARE
 10000 1st Avenue S.W.
 Seattle, WA 98148
 (206) 465-1100 Fax (206) 465-1101

NO.	DESCRIPTION	DATE
1	Issue for Review	10/1/00
2	Issue for Review	10/1/00
3	Issue for Review	10/1/00
4	Issue for Review	10/1/00
5	Issue for Review	10/1/00

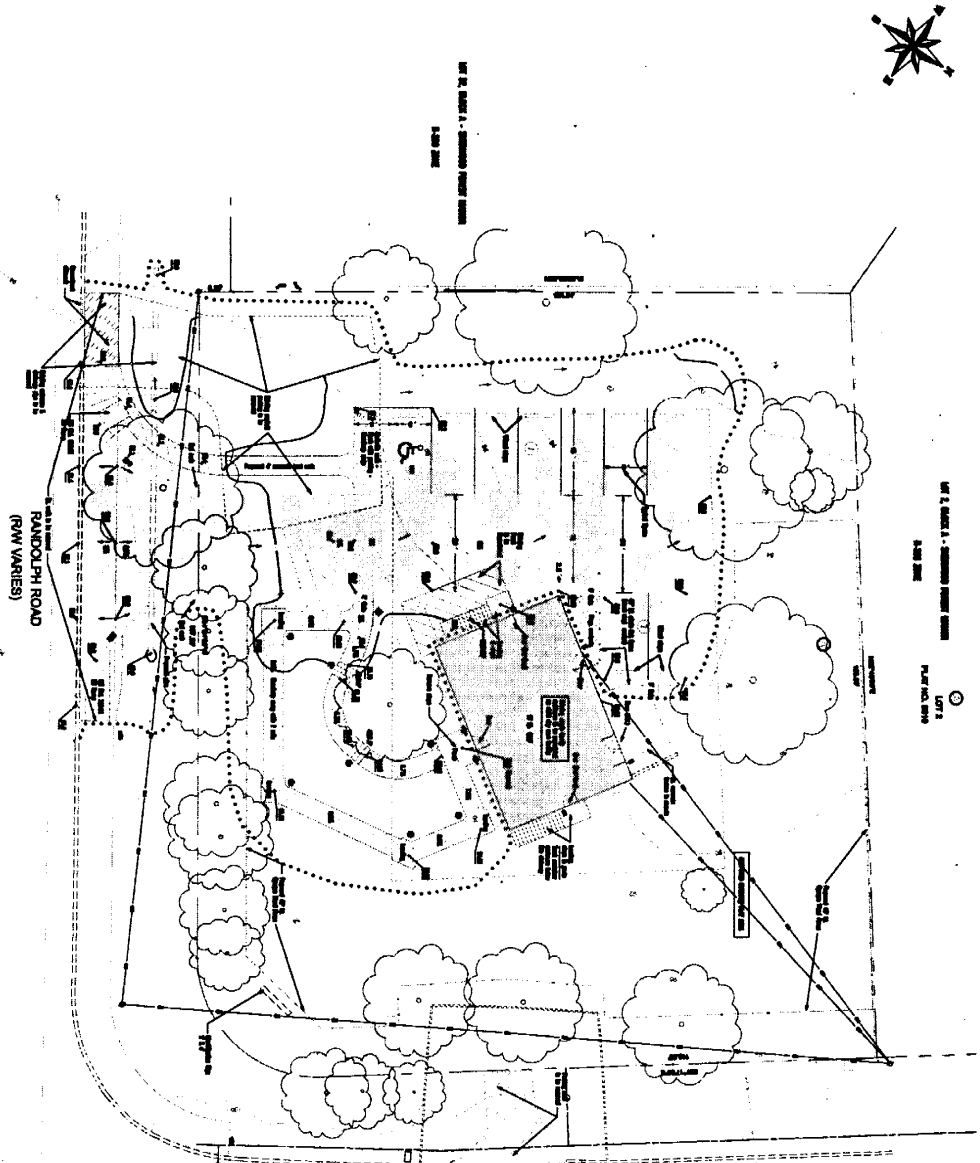

Proposed Exterior Lighting

- 1. All exterior lighting shall be shielded and directed downwards.
- 2. All exterior lighting shall be designed to minimize light spillage and glare.
- 3. All exterior lighting shall be designed to be compatible with the surrounding environment.

General Notes

1. This map is a preliminary site plan and is subject to change without notice.
2. The owner shall be responsible for obtaining all necessary permits and approvals.
3. The owner shall be responsible for the construction and maintenance of the site.

SITE DATA

- 1. Total Site Area: 10,000 sq. ft.
- 2. Building Footprint: 5,000 sq. ft.
- 3. Parking Lot Area: 3,000 sq. ft.
- 4. Landscaping Area: 2,000 sq. ft.

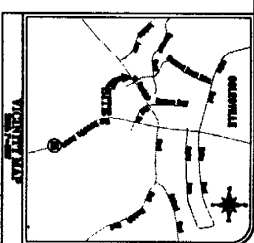

SITE DESCRIPTION, I.B.I.
 10000 S.W. 20th Street, Miami, FL 33149
 Sherwood Forest Landmark, Inc.
 10000 S.W. 20th Street, Miami, FL 33149

PROJECT
 Site 1, Phase 1, Final
 Site Plan, 10000 S.W. 20th Street, Miami, FL 33149

NO.	DATE	DESCRIPTION	BY	CHKD.
1	10/15/01	PRELIMINARY SITE PLAN
2	11/15/01
3	12/15/01
4	01/15/02
5	02/15/02
6	03/15/02
7	04/15/02
8	05/15/02
9	06/15/02
10	07/15/02
11	08/15/02
12	09/15/02
13	10/15/02
14	11/15/02
15	12/15/02
16	01/15/03
17	02/15/03
18	03/15/03
19	04/15/03
20	05/15/03
21	06/15/03
22	07/15/03
23	08/15/03
24	09/15/03
25	10/15/03
26	11/15/03
27	12/15/03
28	01/15/04
29	02/15/04
30	03/15/04
31	04/15/04
32	05/15/04
33	06/15/04
34	07/15/04
35	08/15/04
36	09/15/04
37	10/15/04
38	11/15/04
39	12/15/04
40	01/15/05
41	02/15/05
42	03/15/05
43	04/15/05
44	05/15/05
45	06/15/05
46	07/15/05
47	08/15/05
48	09/15/05
49	10/15/05
50	11/15/05
51	12/15/05
52	01/15/06
53	02/15/06
54	03/15/06
55	04/15/06
56	05/15/06
57	06/15/06
58	07/15/06
59	08/15/06
60	09/15/06
61	10/15/06
62	11/15/06
63	12/15/06
64	01/15/07
65	02/15/07
66	03/15/07
67	04/15/07
68	05/15/07
69	06/15/07
70	07/15/07
71	08/15/07
72	09/15/07
73	10/15/07
74	11/15/07
75	12/15/07
76	01/15/08
77	02/15/08
78	03/15/08
79	04/15/08
80	05/15/08
81	06/15/08
82	07/15/08
83	08/15/08
84	09/15/08
85	10/15/08
86	11/15/08
87	12/15/08
88	01/15/09
89	02/15/09
90	03/15/09
91	04/15/09
92	05/15/09
93	06/15/09
94	07/15/09
95	08/15/09
96	09/15/09
97	10/15/09
98	11/15/09
99	12/15/09
100	01/15/10

SHERWOOD FOREST LANDMARK, INC.
 10000 S.W. 20th Street, Miami, FL 33149
 305-555-1234

Scale
 1" = 100'
 1/4" = 25'

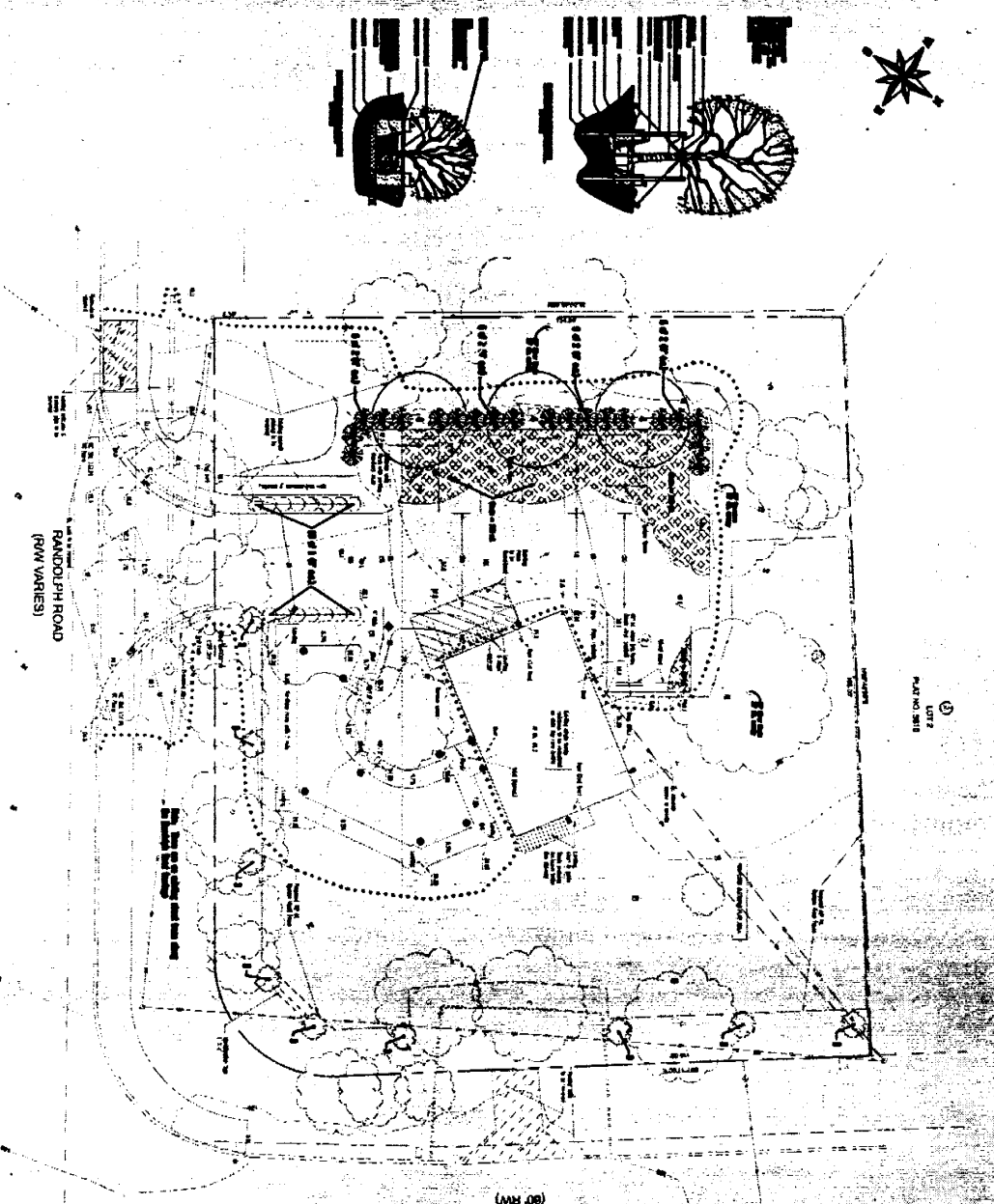

Proposed Exterior Lighting

- 1. All exterior lighting shall be of the following types:
- 2. All exterior lighting shall be of the following types:
- 3. All exterior lighting shall be of the following types:

General Notes

1. The site plan is based on the information provided by the client.
2. The site plan is subject to change without notice.
3. The site plan is not to be used for any other purpose.

Planting Facility Study

PLANT LIST

No.	Species Name	Quantity	Notes
1
2
3
4
5
6
7
8
9
10
11
12
13
14
15
16
17
18
19
20
21
22
23
24
25
26
27
28
29
30
31
32
33
34
35
36
37
38
39
40
41
42
43
44
45
46
47
48
49
50
51
52
53
54
55
56
57
58
59
60
61
62
63
64
65
66
67
68
69
70
71
72
73
74
75
76
77
78
79
80
81
82
83
84
85
86
87
88
89
90
91
92
93
94
95
96
97
98
99
100

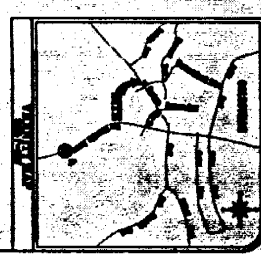

A-3