

PROPOSED
FIRST FLOOR PLAN

1/4" = 1'-0"

BRIGHT CHILD'S ACADEMY
13300 SHERWOOD FOREST DRIVE
SILVER SPRING, MARYLAND

EXHIBIT NO. 13(0)
APPLICATION NO. SC 05-1

RALPH HURST
architect
PO BOX 336
WASHINGTON GROVE, MD 20880
(301) 948-4210

7-15-04
1

5-1

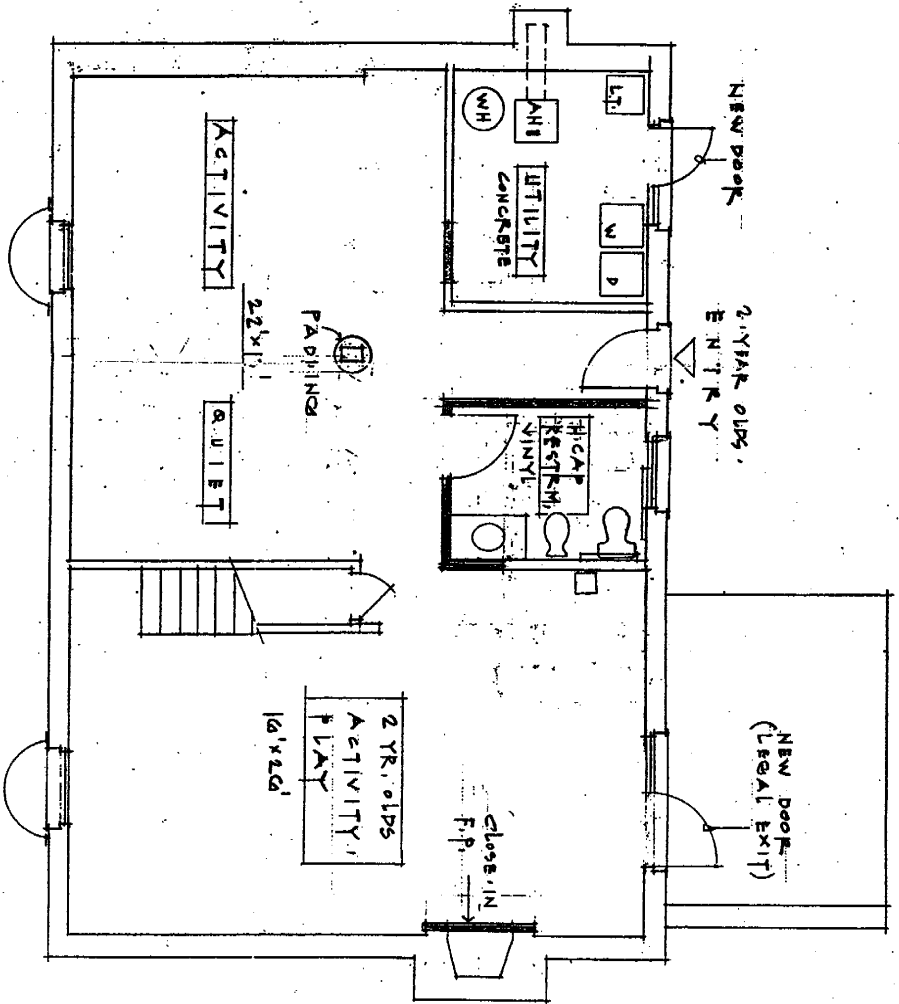

PROPOSED
BASEMENT LEVEL PLAN
1/4" = 1'-0"

EXHIBIT NO. 13(b)
APPLICATION NO. SE 05-1

RALPH HURST
architect
PO BOX 336
WASHINGTON GROVE, MD
20980
(301) 948-4210

A-5

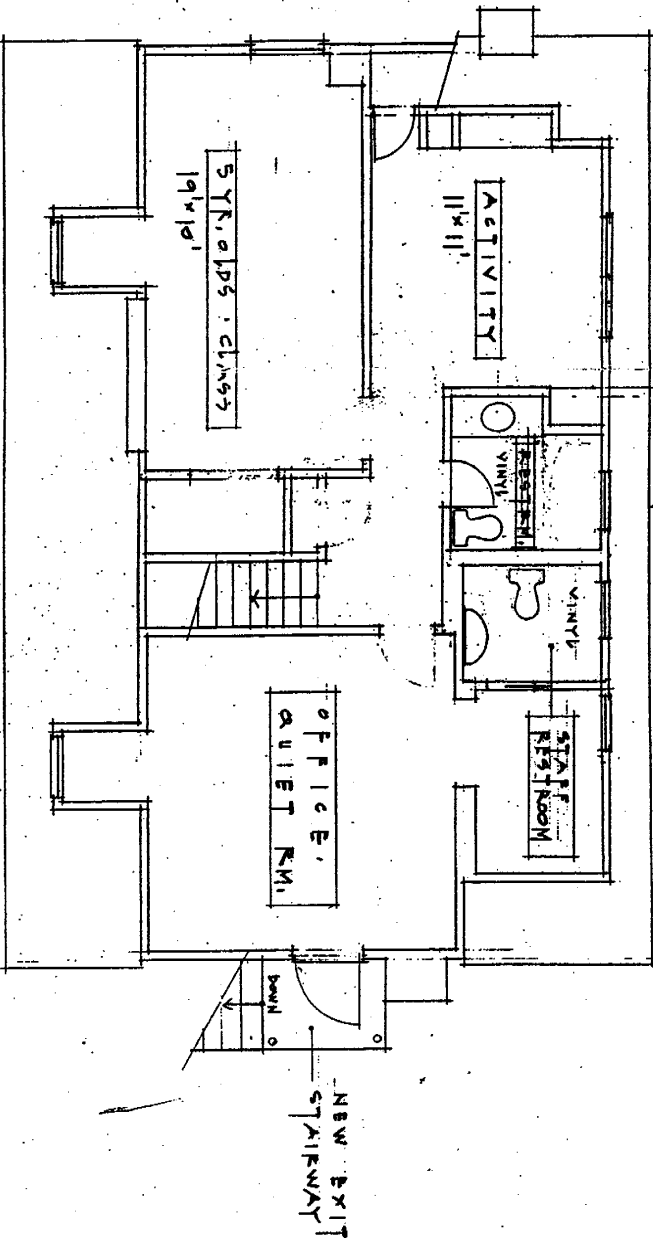

PROPOSED
SECOND FLOOR PLAN

1/4" = 1'-0"

EXHIBIT NO. 13 (C)
APPLICATION NO. SE 05-1

RALPH HURST
architect
PO BOX 336
WASHINGTON GROVE, MD
20880
(301) 948-4210

A-8