

SE 05-1

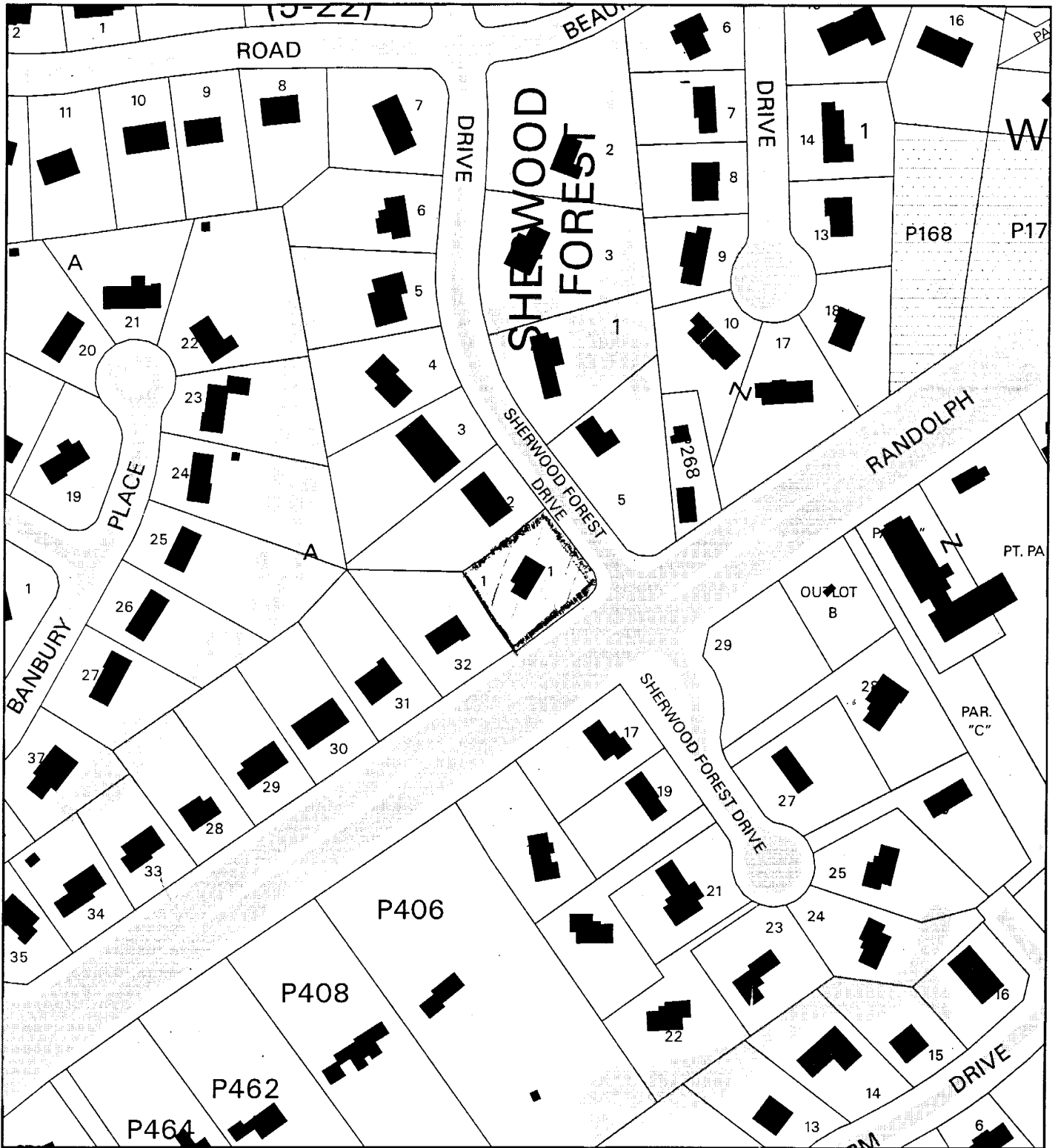

Map compiled on December 29, 2004 at 2:48 PM | Site located on base sheet no - 217NW01

NOTICE

The planimetric, property, and topographic information shown on this map is based on copyrighted Map Products from the Montgomery County Department of Park and Planning of the Maryland-National Capital Park and Planning Commission, and may not be copied or reproduced without written permission from M-NCPPC.

Property lines are compiled by adjusting the property lines to topography created from aerial photography and should not be interpreted as actual field surveys. Planimetric features were compiled from 1:14400 scale aerial photography using stereo photogrammetric methods.

This map is created from a variety of data sources, and may not reflect the most current conditions in any one location and may not be completely accurate or up to date. All map features are approximately within five feet of their true location. This map may not be the same as a map of the same area plotted at an earlier time as the data is continuously updated. Use of this map, other than for general planning purposes is not recommended. - Copyright 1998

Key Map

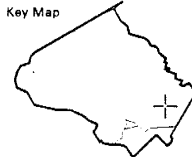

Research & Technology Center



1 inch = 200 feet
1 : 2400

MONTGOMERY COUNTY DEPARTMENT OF PARK AND PLANNING
THE MARYLAND-NATIONAL CAPITAL PARK AND PLANNING COMMISSION

8787 Georgia Avenue - Silver Spring, Maryland 20910-3760

A-1

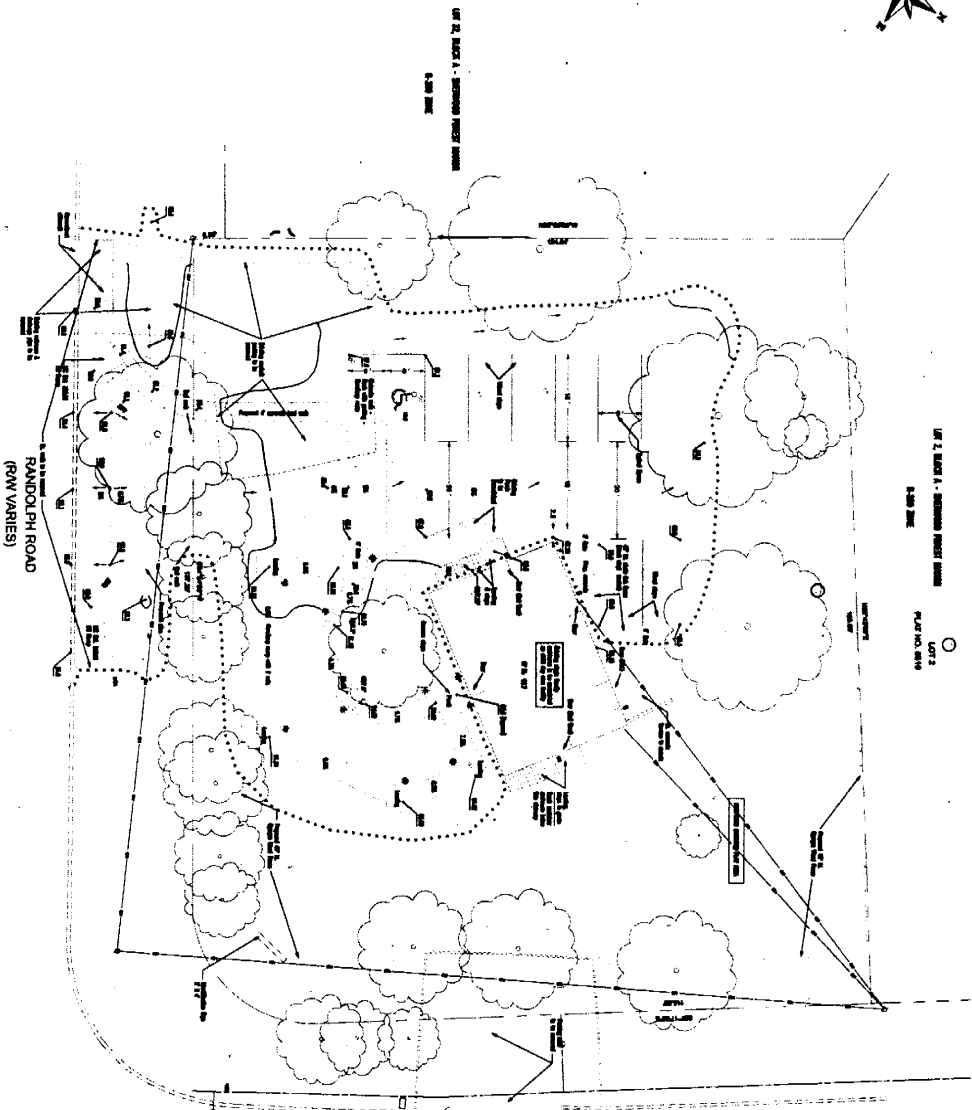

THE SITE DESIGNERS - INC.
 6600 EAST 10TH AVENUE - SUITE 100
 DENVER, COLORADO 80231
 PHONE: (303) 751-1100
 FAX: (303) 751-1101
 WWW: WWW.THEDESIGNERSINC.COM

APPlicant:
 Sherwood Forest Day Care
 2001 Lakewood Drive
 Lakewood, CO 80226

NO.	DATE	DESCRIPTION
1	10/15/03	PRELIMINARY SITE PLAN
2	11/10/03	FINAL SITE PLAN
3	01/15/04	AS-BUILT SITE PLAN
4	03/15/04	FINAL AS-BUILT SITE PLAN

SHERWOOD FOREST DAY CARE
 Special Exception No. 03-1
 LOT 1, BLOCK 1, SHERWOOD FOREST SUBDIVISION
 DISTRICT OF DENVER, COLORADO

SCALE	1" = 1'
DATE	10/15/03
BY	1
CHECKED	1
DATE	10/15/03

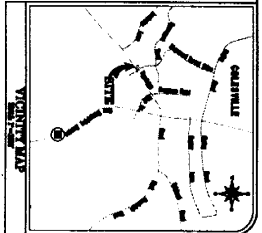

SITE DATA

1. Project Name: Sherwood Forest Day Care
2. Project Address: 2001 Lakewood Drive, Lakewood, CO 80226
3. Project Owner: Sherwood Forest Day Care
4. Project Architect: The Site Designers - Inc.
5. Project Engineer: The Site Designers - Inc.
6. Project Date: 10/15/03
7. Project Status: Final
8. Project Description: Proposed exterior lighting system for Sherwood Forest Day Care.

SHERWOOD FOREST DRIVE (90' R/W)

Proposed Exterior Lighting

- All lighting is proposed to be 100% LED.
- All lighting is proposed to be 100% shielded.
- All lighting is proposed to be 100% directional.
- All lighting is proposed to be 100% energy efficient.

General Notes

1. All lighting is proposed to be 100% LED.
2. All lighting is proposed to be 100% shielded.
3. All lighting is proposed to be 100% directional.
4. All lighting is proposed to be 100% energy efficient.

A-2

THE UNIVERSITY OF TEXAS
 SYSTEMS
 L. R. RYAN, Director
 10000 Burnet Road, Austin, TX 78758
 (512) 495-6000 Fax (512) 495-7900
 Austin, San Antonio, Lubbock, El Paso

PROJECT
 Sherwood Forest Day Care
 10000 Burnet Road, Austin, TX 78758

1	GENERAL LAYOUT	1/8" = 1'-0"
2	PLANTING PLAN	1/8" = 1'-0"
3	PAVING PLAN	1/8" = 1'-0"
4	LANDSCAPE ARCHITECTURE	1/8" = 1'-0"
5	CONSTRUCTION DETAILS	1/8" = 1'-0"
6	CONSTRUCTION DETAILS	1/8" = 1'-0"
7	CONSTRUCTION DETAILS	1/8" = 1'-0"
8	CONSTRUCTION DETAILS	1/8" = 1'-0"
9	CONSTRUCTION DETAILS	1/8" = 1'-0"
10	CONSTRUCTION DETAILS	1/8" = 1'-0"

SHERWOOD FOREST DAY CARE
 10000 Burnet Road, Austin, TX 78758
 L. R. RYAN, Director
 10000 Burnet Road, Austin, TX 78758
 (512) 495-6000 Fax (512) 495-7900

DATE	1-1-82
SCALE	1" = 1'

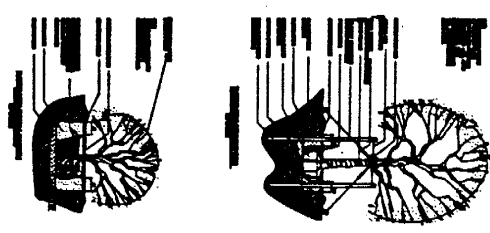
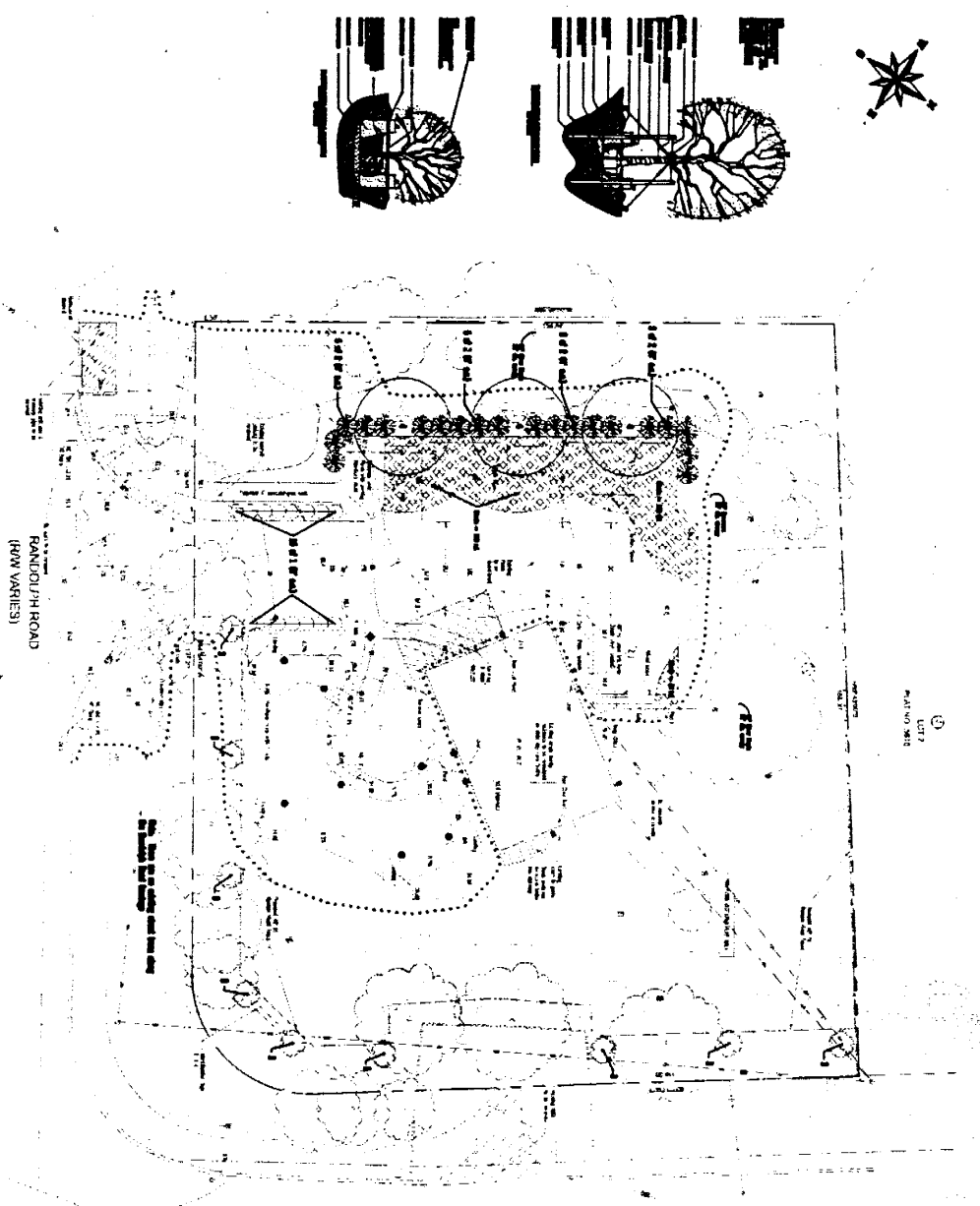

LIST 7
 1/8" = 1'-0"

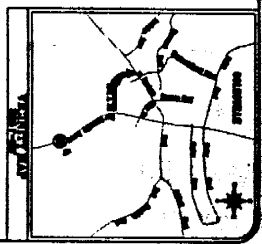

PLANT LIST

No.	Symbol	Quantity	Plant Name	Size	Spacing	Remarks
1	(Symbol)	10
2	(Symbol)	5
3	(Symbol)	15
4	(Symbol)	20
5	(Symbol)	10
6	(Symbol)	5
7	(Symbol)	10
8	(Symbol)	5
9	(Symbol)	10
10	(Symbol)	5

SH-RWOOD
 FC REST
 DRIVE
 (90' RM)

Parking Facility
 10000 Burnet Road, Austin, TX 78758
 L. R. RYAN, Director
 10000 Burnet Road, Austin, TX 78758
 (512) 495-6000 Fax (512) 495-7900

Proposed Exterior Lighting

- 1. All lighting to be installed by the contractor.
- 2. All lighting to be installed in accordance with the manufacturer's instructions.
- 3. All lighting to be installed in accordance with the applicable codes and regulations.

General Notes

1. All work to be done in accordance with the applicable codes and regulations.
2. All work to be done in accordance with the manufacturer's instructions.
3. All work to be done in accordance with the applicable codes and regulations.

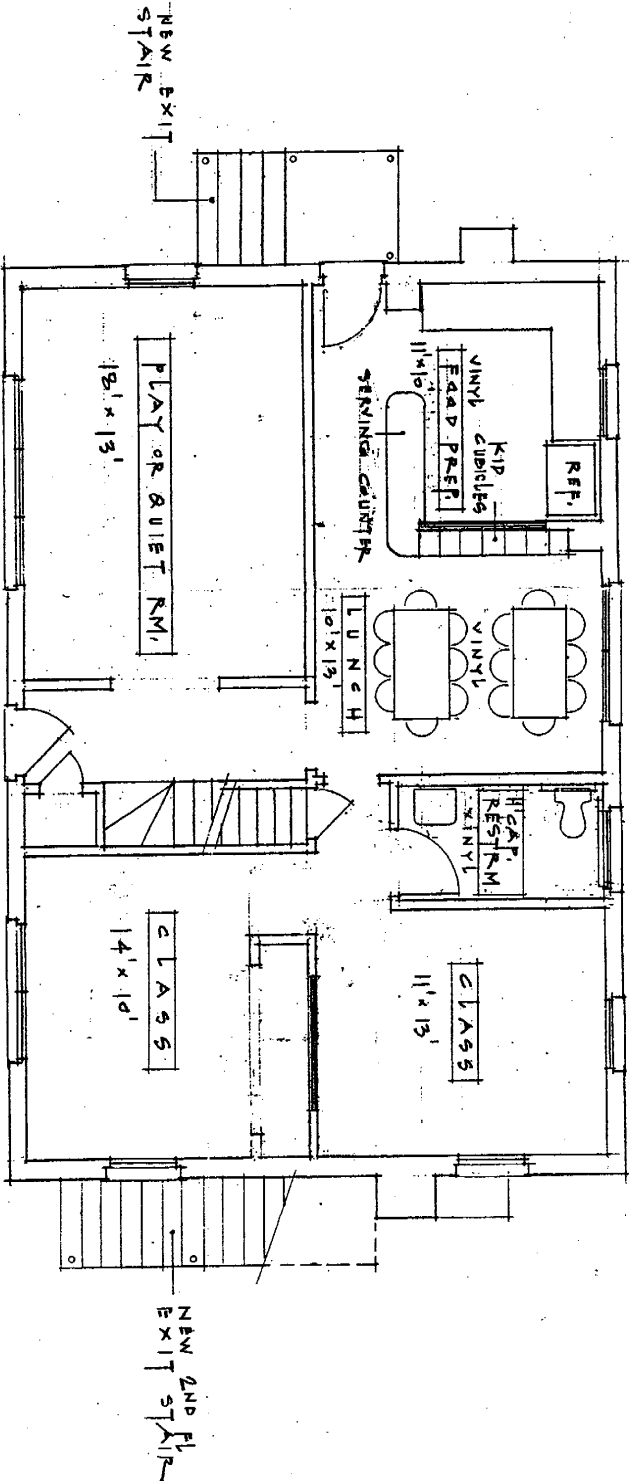

PROPOSED
FIRST FLOOR PLAN

1/4" = 1'-0"

FLORINCE KID CARPET
EXCEPT WHERE NOTED
OTHERWISE

BRIGHT CHILD'S ACADEMY
13300 SHERWOOD FOREST DRIVE
SILVER SPRING, MARYLAND

EXHIBIT NO. 13(0)
APPLICATION NO. SC 05-1

RALPH HURST
architect
PO BOX 336
WASHINGTON GROVE, MD
20880
(301) 948-4210

7.15.04
1

FI

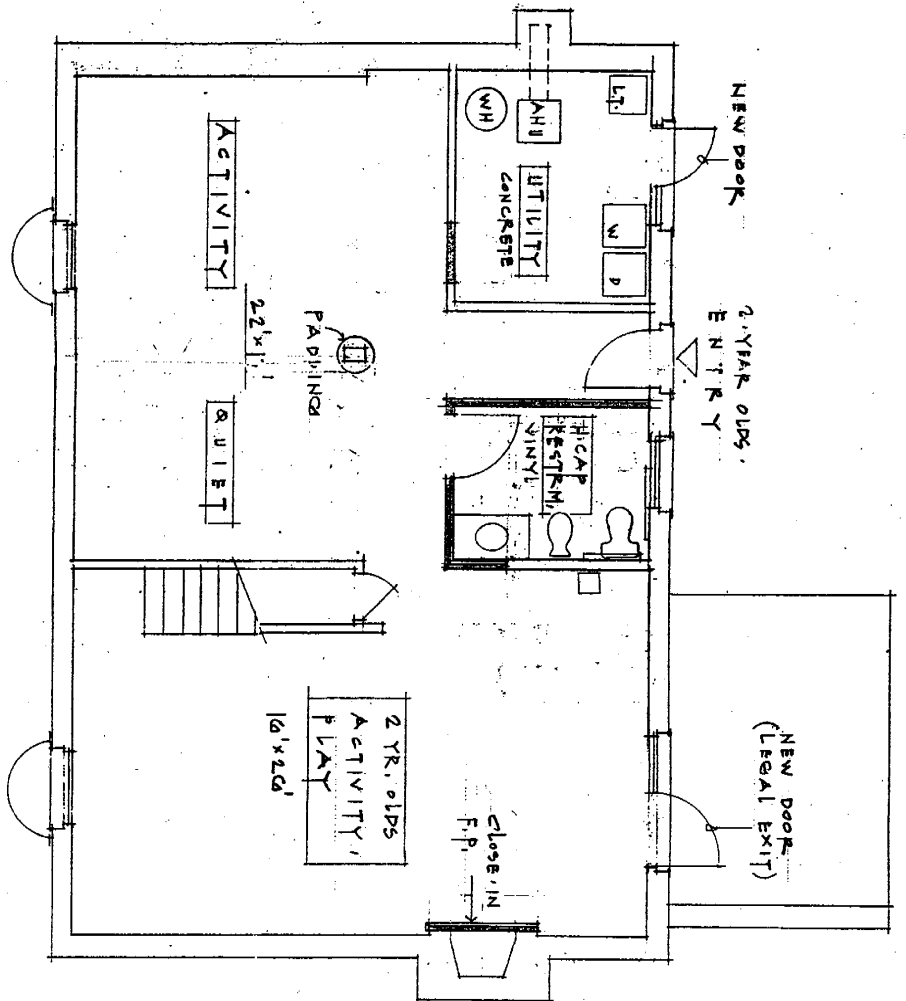

PROPOSED
 BASEMENT LEVEL PLAN
 1/4" = 1'-0"

EXHIBIT NO. 13(b)
 APPLICATION NO. SE 05-1

RALPH HURST
 architect
 PO BOX 336
 WASHINGTON GROVE, MD
 20880
 (301) 948-4210

A-5

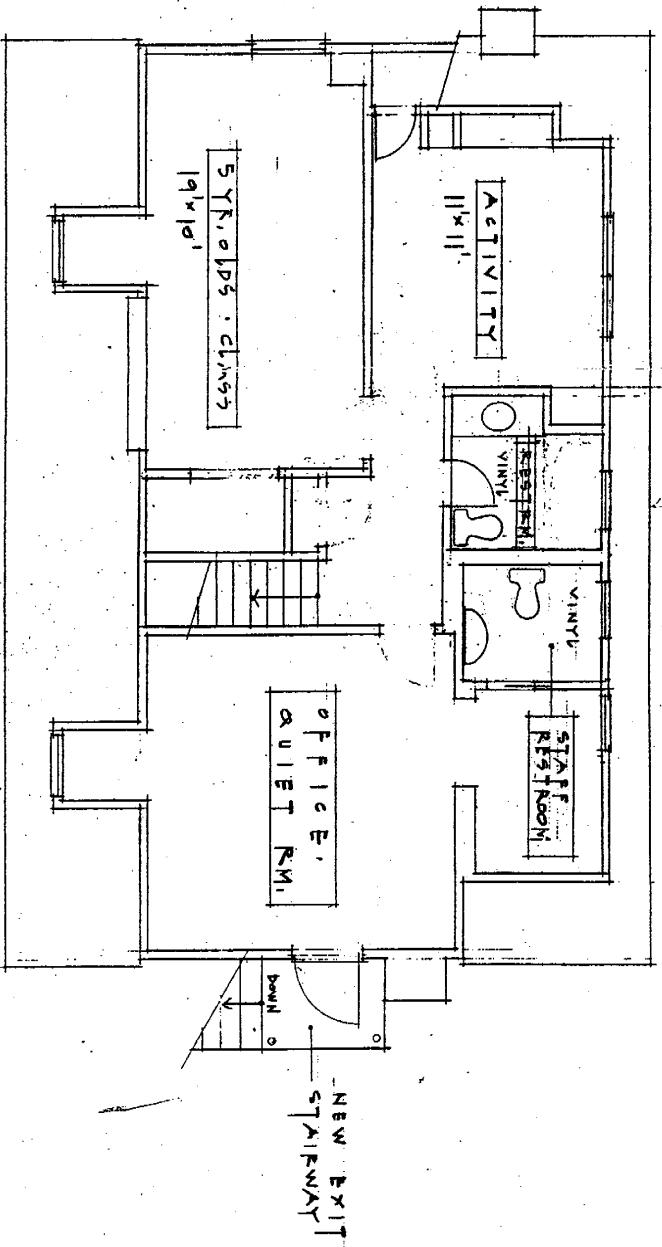

PROPOSED
SECOND FLOOR PLAN

1/4" = 1'-0"

EXHIBIT NO. 13 (C)
APPLICATION NO. SE 05-1

RALPH HURST
architect
PO BOX 336
WASHINGTON GROVE, MD
20880
(301) 948-4210

3

A-C