

M-NCPPC

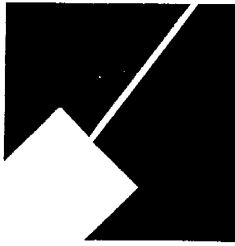

MONTGOMERY COUNTY DEPARTMENT OF PARK AND PLANNING

THE MARYLAND-NATIONAL CAPITAL  
PARK AND PLANNING COMMISSION

8787 Georgia Avenue  
Silver Spring, Maryland 20910-3760  
301-495-4500, www.mncppc.org

M E M O R A N D U M

DATE: February 18, 2005  
TO: Montgomery County Planning Board  
FROM: Catherine Conlon  
Development Review Division  
(301) 495-4542  
SUBJECT: Informational Maps for Subdivision Items on the  
Planning Board's Agenda for February 24, 2005.

-----

Attached are copies of plan drawings for item #11, #12, #13, #14, and #15. These subdivision items are scheduled for Planning Board consideration on February 24, 2005. The items are further identified as follows:

Agenda Item #11 - Preliminary Plan 1-01067E  
East Hampshire Center

Agenda Item #12 - Preliminary Plan 7-05013  
Muncaster Manor (Resubdivision)

Agenda Item #13 - Preliminary Plan 1-05048  
Glen Estates

Agenda Item #14 - Preliminary Plan 1-04097A  
Alpine Forest

Agenda Item #15 - Preliminary Plan 1-05049  
Mount Zion

Attachment

# MUNCASTER MANOR (7-05013)

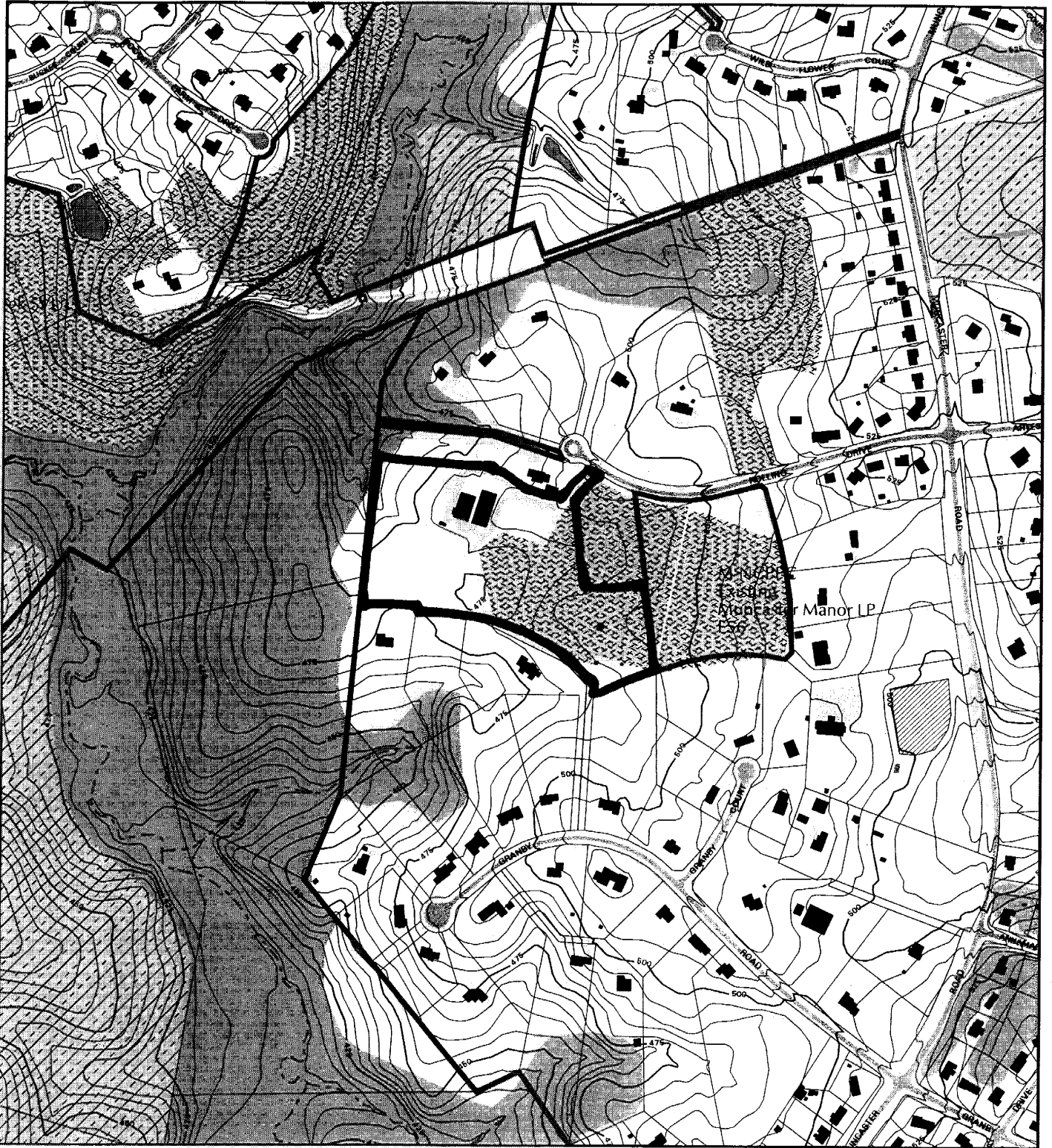

Map compiled on January 07, 2005 at 2:12 PM | Site located on base sheet no - 226NW06

## NOTICE

The planimetric, property, and topographic information shown on this map is based on copyrighted Map Products from the Montgomery County Department of Park and Planning of the Maryland -National Capital Park and Planning Commission, and may not be copied or reproduced without written permission from M-NCPPC.

Property lines are compiled by adjusting the property lines to topography created from aerial photography and should not be interpreted as actual field surveys. Planimetric features were compiled from 1:14400 scale aerial photography using stereo photogrammetric methods.

This map is created from a variety of data sources, and may not reflect the most current conditions in any one location and may not be completely accurate or up to date. All map features are approximately within five feet of their true location. This map may not be the same as a map of the same area plotted at an earlier time as the data is continuously updated. Use of this map, other than for general planning purposes is not recommended. - Copyright 1998

Key Map



N



Research & Technology Center



1 inch = 600 feet  
1:7200

# MUNCASTER MANOR (7-05013)

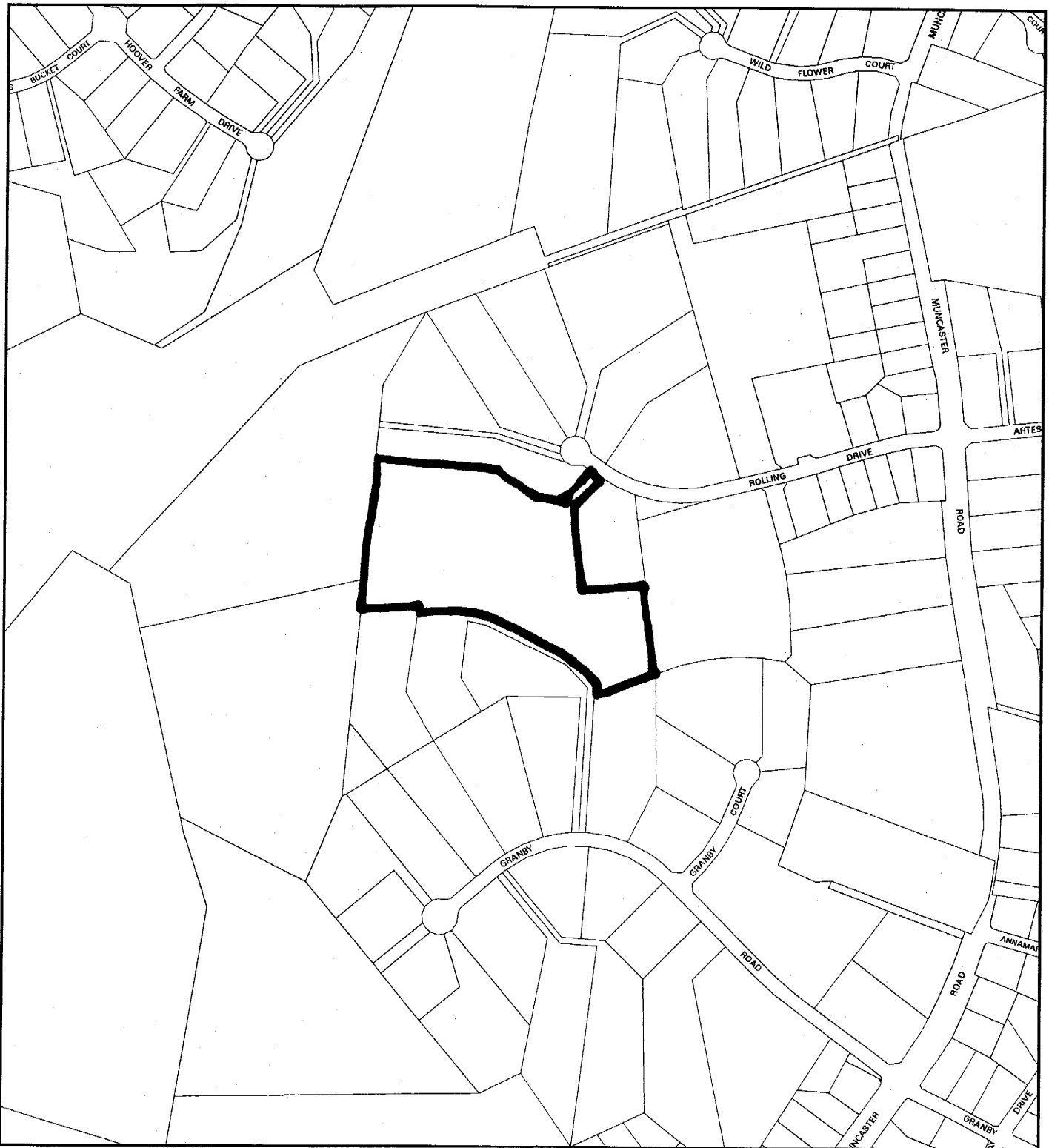

Map compiled on January 07, 2005 at 2:14 PM | Site located on base sheet no - 226NW06

## NOTICE

The planimetric, property, and topographic information shown on this map is based on copyrighted Map Products from the Montgomery County Department of Park and Planning of the Maryland - National Capital Park and Planning Commission, and may not be copied or reproduced without written permission from M-NCPPC.

Property lines are compiled by adjusting the property lines to topography created from aerial photography and should not be interpreted as actual field surveys. Planimetric features were compiled from 1:14400 scale aerial photography using stereo photogrammetric methods.

This map is created from a variety of data sources, and may not reflect the most current conditions in any one location and may not be completely accurate or up to date. All map features are approximately within five feet of their true location. This map may not be the same as a map of the same area plotted at an earlier time as the data is continuously updated. Use of this map, other than for general planning purposes is not recommended. - Copyright 1998

Key Map

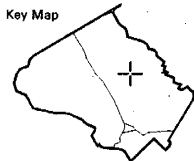

N



1 inch = 600 feet  
1 : 7200

CURVE TABLE					
CURVE	LENGTH	RADIUS	TANGENT	CHORD	DELTA
1	17.95	630.00	8.98	S 55°14'30" E 17.95	01°37'36"

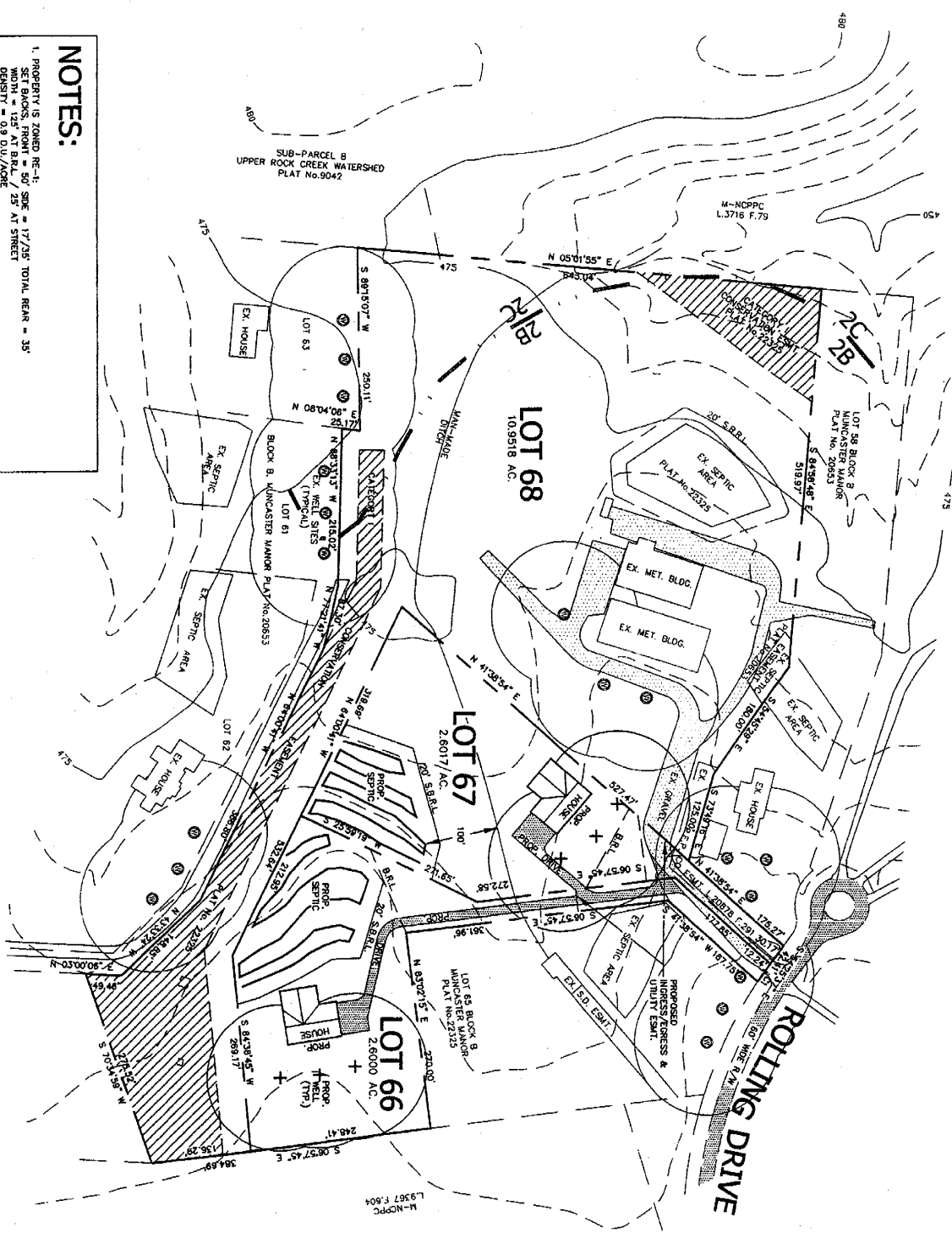

- NOTES:**
- PROPERTY IS ZONED RE-1. SETBACKS FRONT = 50', SIDE = 17/25', TOTAL REAR = 35'. WIDTH = 143' AT R.R.L. / 25' AT STREET. DENSITY = 0.9 D.U./ACRE. SITE = 16.15 AC. OR 14 UNITS (MAX).
  - PROPERTY IS LOCATED IN THE UPPER-ROCK CREEK BASIN.
  - EXISTING S.W.S. 2B - GLENDA S.W.T. LOAM, 3.4% SLOPES. 2C - GLENDA S.W.T. LOAM, 0-15% SLOPES (SOON AFTER HYDROLOGIC SOIL GROUP B).
  - WE ARE REQUESTING A WAIVER OF ROAD FRONTAGE FOR LOT 68. THE APPLICANTS INTEND TO UTILIZE THE EXISTING ENTRANCE, AND PORTION OF EXISTING DRIVE, TO SERVICE ALL THREE PROPOSED SITES.
  - TOPOGRAPHY SHOWN HEREON IS FROM M-NCPPC GIS DATA BASE (SHEET 228MM09).

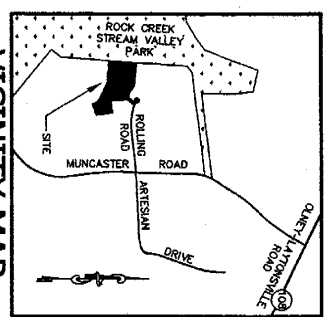

**APPLICANT:**  
 MR. RICHARD A. HILLS  
 5609 ROLLING DRIVE  
 DERWOOD, MD 20855



LOTS 66, 67 & 68  
 BLOCK B

**VICINITY MAP**  
 1" = 2,000'  
 TAX MAP GJ561  
 WSSC 226 NW 06

(A RESUBDIVISION OF LOT 64)  
**MUNCASTER MANOR**  
 FIRST ELECTION DISTRICT  
 MONTGOMERY COUNTY, MARYLAND

**PRE-APPLICATION PLAN**

**MADDOX**  
 INCORPORATED  
 ENGINEERS • SURVEYORS  
 100 PARK AVENUE  
 ROCKVILLE, MARYLAND 20850-2699  
 (301) 762-9001

SCALE	DATE	REVISION
1" = 100'		
DATE		
BY		
12/14/04		
SHEET		
1 OF 1		