

AERIAL PHOTO

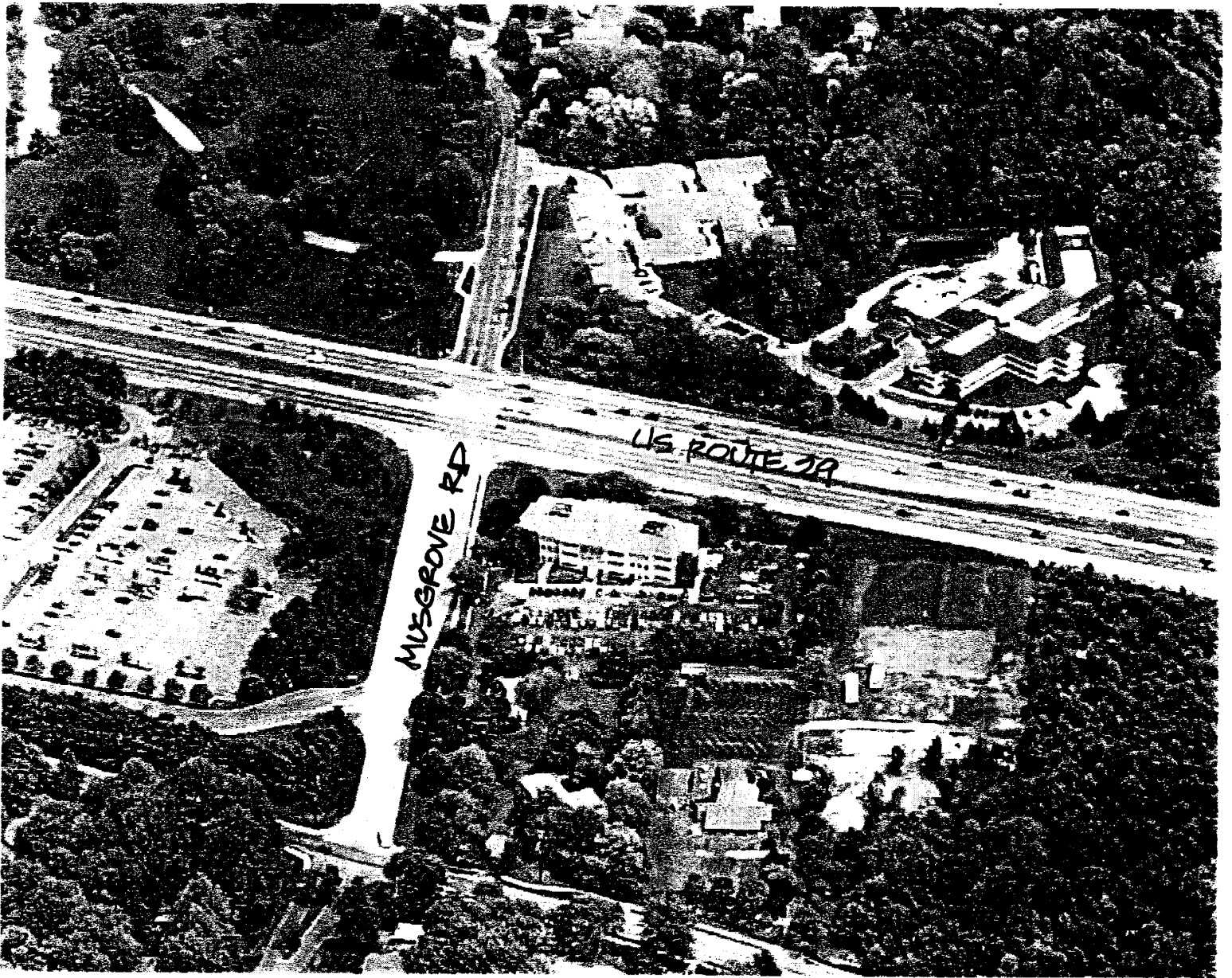

AERIAL PHOTO

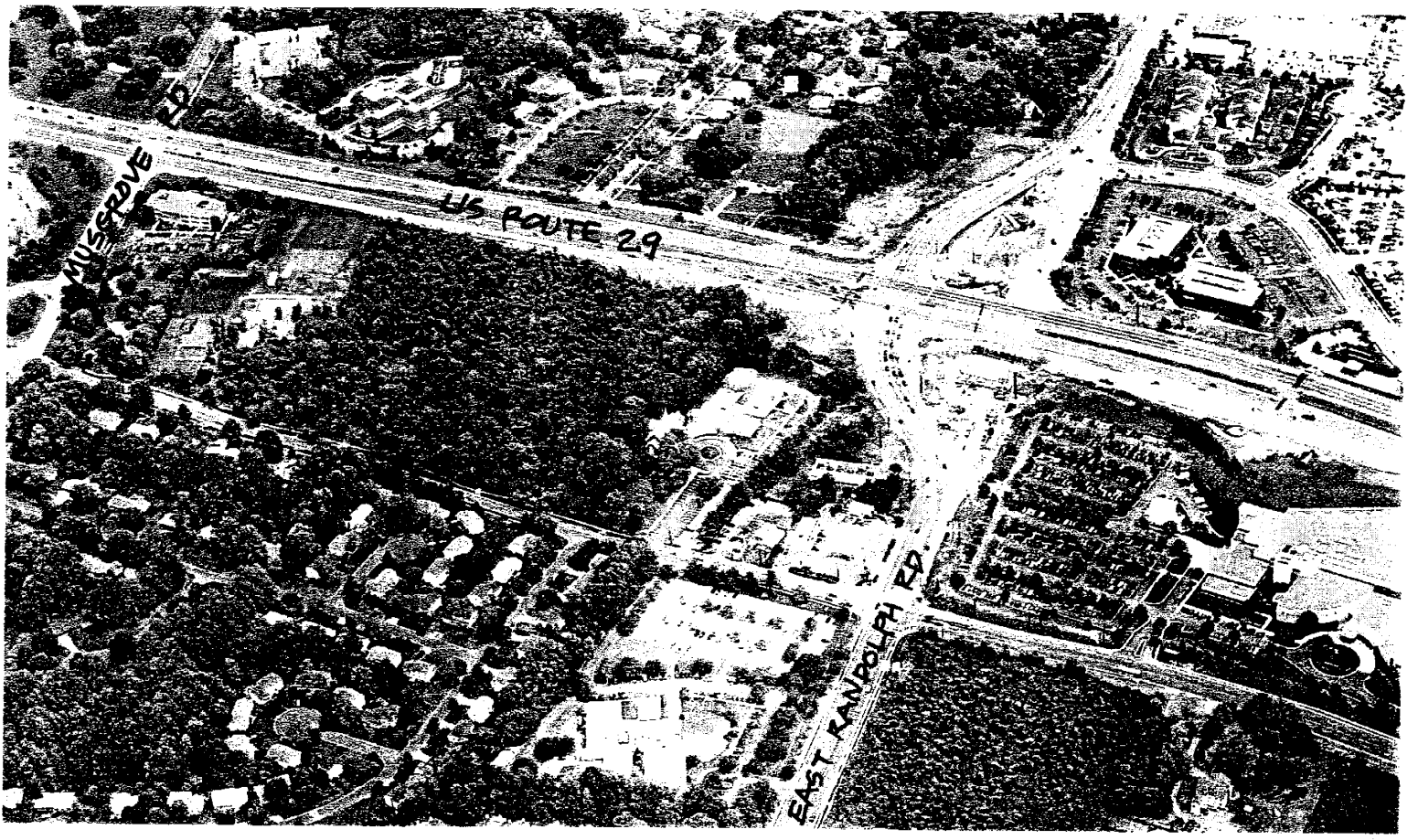

FLAT-LOT 2

151 31

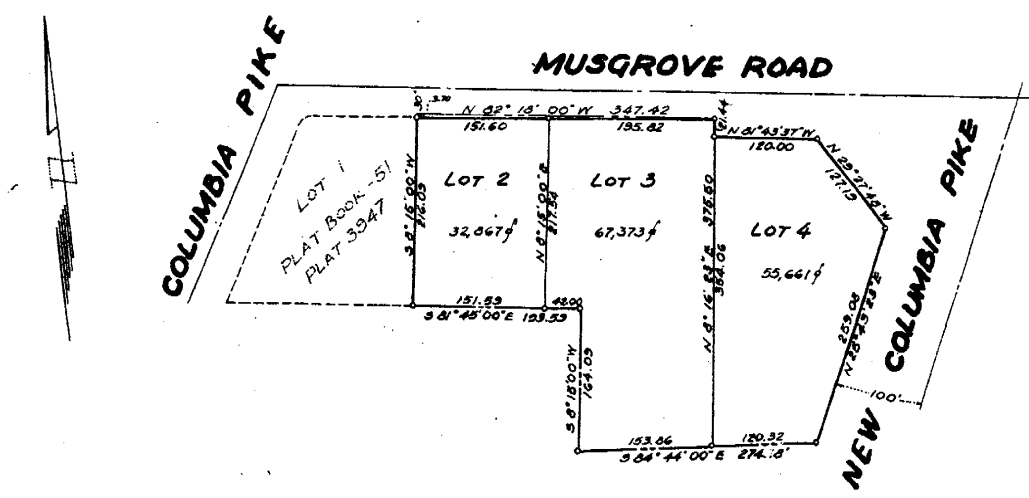

OWNER'S DEDICATION

We, Ole J. Thompson and Lillian Ruth Thompson, his wife, owners of the property shown and described hereon, hereby adopt this plan of subdivision, establish the minimum building restriction lines, and dedicate the streets to public use.
 There are no suits, actions of law, leases, liens, mortgages, trusts, easements or rights-of-way affecting the property included in this plan of subdivision, except a certain mortgage and all parties in interest thereto have below indicated their assent.
 Witness:
 May 22, 1955

Thomas B. McNeill
Ole J. Thompson
Lillian Ruth Thompson
 Lillian Ruth Thompson
 SAVINGS INSTITUTION OF SANDY SPRING
Frederic L. Thompson Pres.

We assent to this plan.
Charles K. Thomas
 Secretary

ENGINEER'S CERTIFICATE

We hereby certify that the plan shown hereon is correct; that it is a subdivision of part of the land conveyed by Edward L. Niner and Eleanor M. Niner, his wife, to Ole J. Thompson and Lillian Ruth Thompson, his wife, by deed dated May 19, 1952 and recorded in Liber 1663 at Folio 323 among the Land Records of Montgomery County, Maryland. Iron pipes marked thus: o have been placed as indicated. The total area dedicated to public use by this plat is 688 square feet of land.
 May 20, 1955
 McNeill Surveys Inc.

By Thomas B. McNeill
 Thomas B. McNeill
 Registered Land Surveyor
 Maryland Certificate #1752

Plat
 Lot 2

LOTS 2, 3, AND 4
THOMPSONS ADDITION TO
DEER PARK
 MONTGOMERY COUNTY MARYLAND
 SCALE 1"=100' MAY 1955

THE MARYLAND NATIONAL CAPITAL PARK & PLANNING COMMISSION
APPROVED MAY 26, 1955
Alton Taylor CHAIRMAN
Jim P. Nicholson SECRETARY TREASURER
 M.N.C.P. & P.C. RECORD FILE NO. 151-31

Prepared By
 McNeill Surveys Inc.
 126 Sligo Mill Road
 Takoma Park, Maryland

RECORDED: 6-13-55
 PLAT BOOK: 52
 PLAT NO: 4123