

Item # 3

M-NCPPC

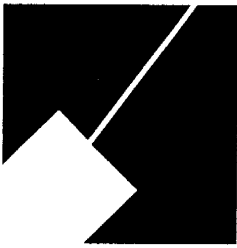

**MONTGOMERY COUNTY DEPARTMENT OF PARK AND PLANNING**

THE MARYLAND-NATIONAL CAPITAL  
PARK AND PLANNING COMMISSION

8787 Georgia Avenue  
Silver Spring, Maryland 20910-3760  
301-495-4500, [www.mncppc.org](http://www.mncppc.org)

M E M O R A N D U M

**DATE:** March 4, 2005  
**TO:** Montgomery County Planning Board  
**FROM:** Catherine Conlon  
Development Review Division  
(301) 495-4542  
**SUBJECT:** Informational Maps for Subdivision Items on the  
Planning Board's Agenda for March 10, 2005.

-----

Attached are copies of plan drawings for item #03, #04, and #11. These subdivision items are scheduled for Planning Board consideration on March 10, 2005. The items are further identified as follows:

Agenda Item #03 - Preliminary Plan 1-04062  
Longwood

Agenda Item #04 - Preliminary Plan 1-00069B  
Easter Seals-Silver Spring

Agenda Item #11 - Preliminary Plan 1-05021  
Wheaton Forest

Attachment

# LONGWOOD 1-04062

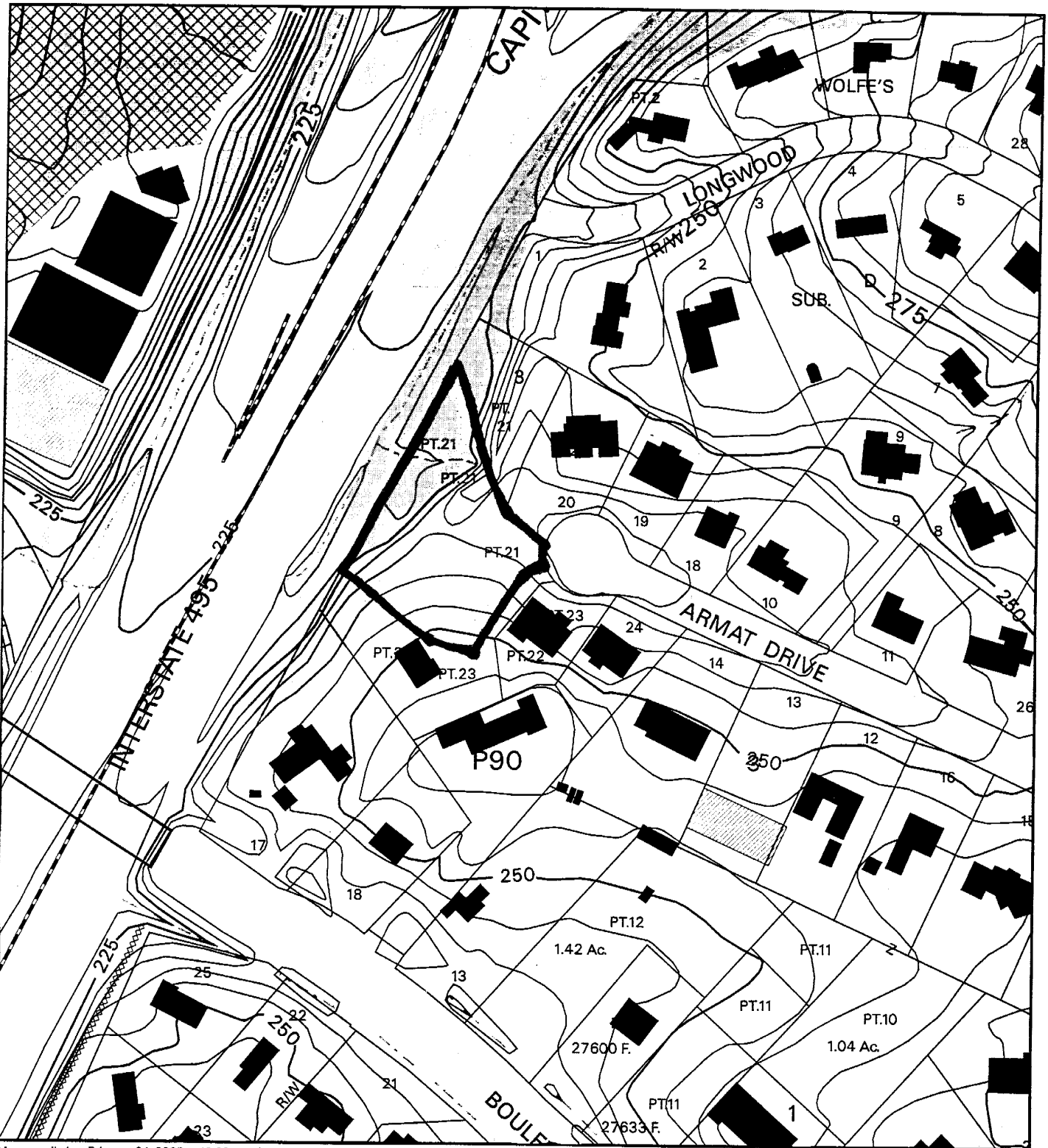

Map compiled on February 04, 2005 at 10:08 AM | Site located on base sheet no - 211NW07

## NOTICE

The planimetric, property, and topographic information shown on this map is based on copyrighted Map Products from the Montgomery County Department of Park and Planning of the Maryland-National Capital Park and Planning Commission, and may not be copied or reproduced without written permission from M-NCPPC.

Property lines are compiled by adjusting the property lines to topography created from aerial photography and should not be interpreted as actual field surveys. Planimetric features were compiled from 1:14400 scale aerial photography using stereo photogrammetric methods.

This map is created from a variety of data sources, and may not reflect the most current conditions in any one location and may not be completely accurate or up to date. All map features are approximately within five feet of their true location. This map may not be the same as a map of the same area plotted at an earlier time as the data is continuously updated. Use of this map, other than for general planning purposes is not recommended. - Copyright 1998

Key Map

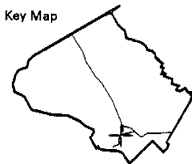

N



Research & Technology Center

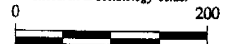

1 inch = 200 feet  
1 : 2400

# LONGWOOD 1-04062

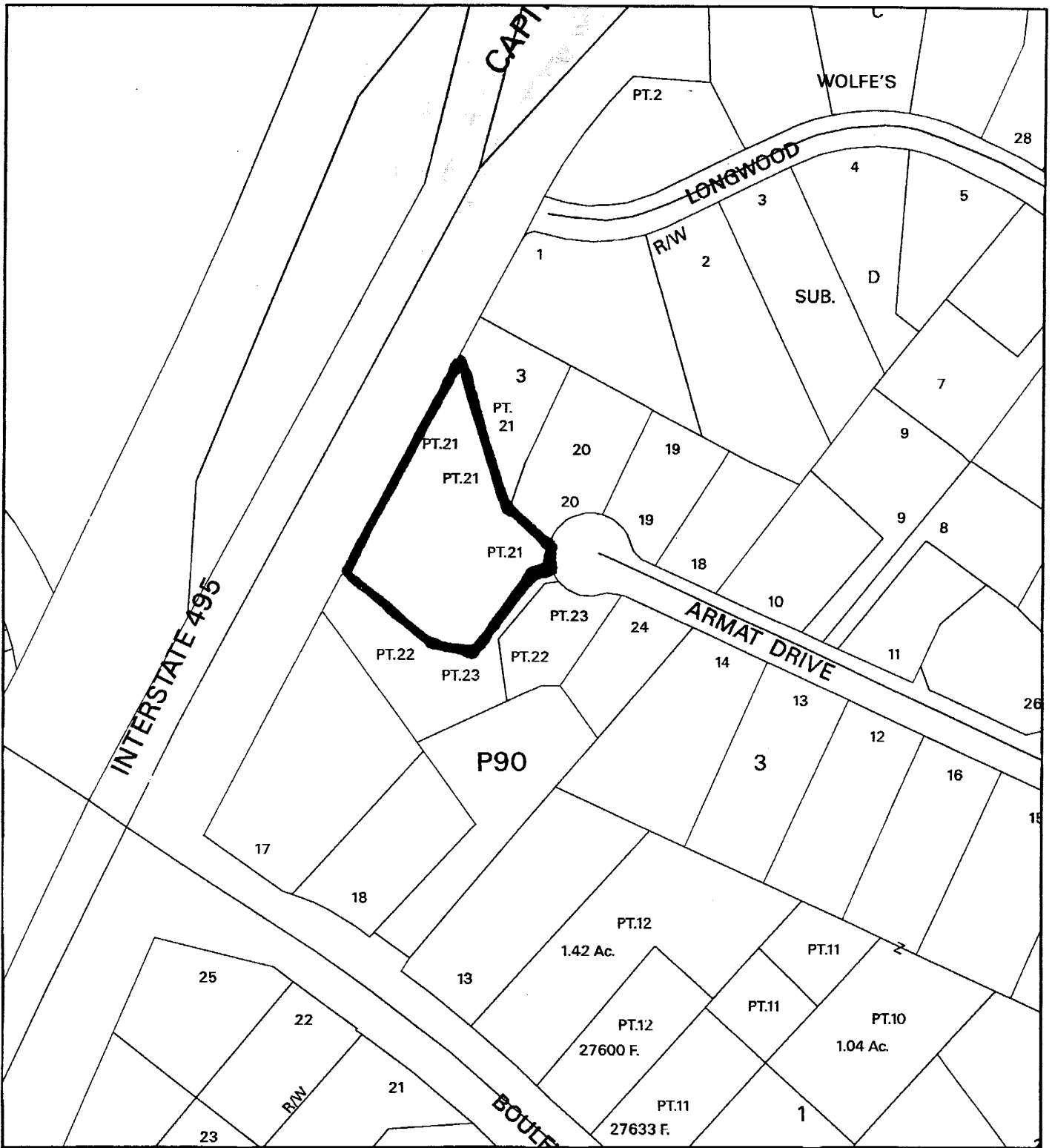

Map compiled on February 04, 2005 at 9:53 AM | Site located on base sheet no - 211NW07

## NOTICE

The planimetric, property, and topographic information shown on this map is based on copyrighted Map Products from the Montgomery County Department of Park and Planning of the Maryland -National Capital Park and Planning Commission, and may not be copied or reproduced without written permission from M-NCPPC.

Property lines are compiled by adjusting the property lines to topography created from aerial photography and should not be interpreted as actual field surveys. Planimetric features were compiled from 1:14400 scale aerial photography using stereo photogrammetric methods.

This map is created from a variety of data sources, and may not reflect the most current conditions in any one location and may not be completely accurate or up to date. All map features are approximately within five feet of their true location. This map may not be the same as a map of the same area plotted at an earlier time as the data is continuously updated. Use of this map, other than for general planning purposes is not recommended. - Copyright 1998

Key Map



N



Research & Technology Center



1 inch = 200 feet  
1 : 2400

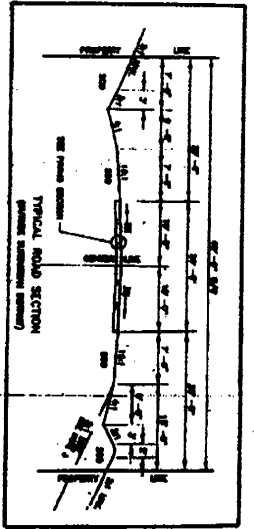

**NOTE**  
 STREAM VALLEY BUFFER MANTION AREA  
 5000 S.F.  
 1. ALL DISTANCES ARE IN FEET AND DECIMALS THEREOF.  
 2. ALL DIMENSIONS ARE TO CENTERLINE UNLESS OTHERWISE NOTED.  
 3. ALL DIMENSIONS ARE TO CENTERLINE UNLESS OTHERWISE NOTED.  
 4. THE AREA OF THE STREAM VALLEY BUFFER MANTION AREA IS 5000 SQUARE FEET.  
 5. THE AREA OF THE STREAM VALLEY BUFFER MANTION AREA IS 5000 SQUARE FEET.



Existing zone  
 Number of its  
 Area of prop  
 (Acres) (sq ft)  
 for all the  
 adjacent lots  
 (Schubert's  
 whether  
 500 S.F.  
 Area 307.0

1. Part Land
2. Two
3. Edm
4. Ave
5. NINE
6. Plan
7. Sewer
8. Walk
9. Soil
10. Three
11. TALL
12. Addr
13. 800 S
14. Crick

**SURVEYOR'S CERTIFICATE**  
 I hereby certify that the boundary and topographic information, as noted and shown hereon, is correct.  
 [Signature]  
 [Signature]