

Attachment A

SEPTIC TEST DATA

LOT NO.	TREATMENT	DATE	NO. OF	AMOUNT	PERCENT	UNSATURATED	PERCENT	NO. OF
			INCHES		OF SATURATION	DEPTH		
18	A	7/1/92	1	0.01	100	12"	100	1
17	B	6/24/92	1	0.01	100	12"	100	1
16	C	6/24/92	1	0.01	100	12"	100	1
19	A	6/24/92	1	0.01	100	12"	100	1
20	B	6/24/92	1	0.01	100	12"	100	1
18	A	6/24/92	1	0.01	100	12"	100	1
17	B	6/24/92	1	0.01	100	12"	100	1
16	C	6/24/92	1	0.01	100	12"	100	1
19	A	6/24/92	1	0.01	100	12"	100	1
20	B	6/24/92	1	0.01	100	12"	100	1

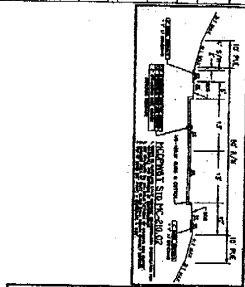
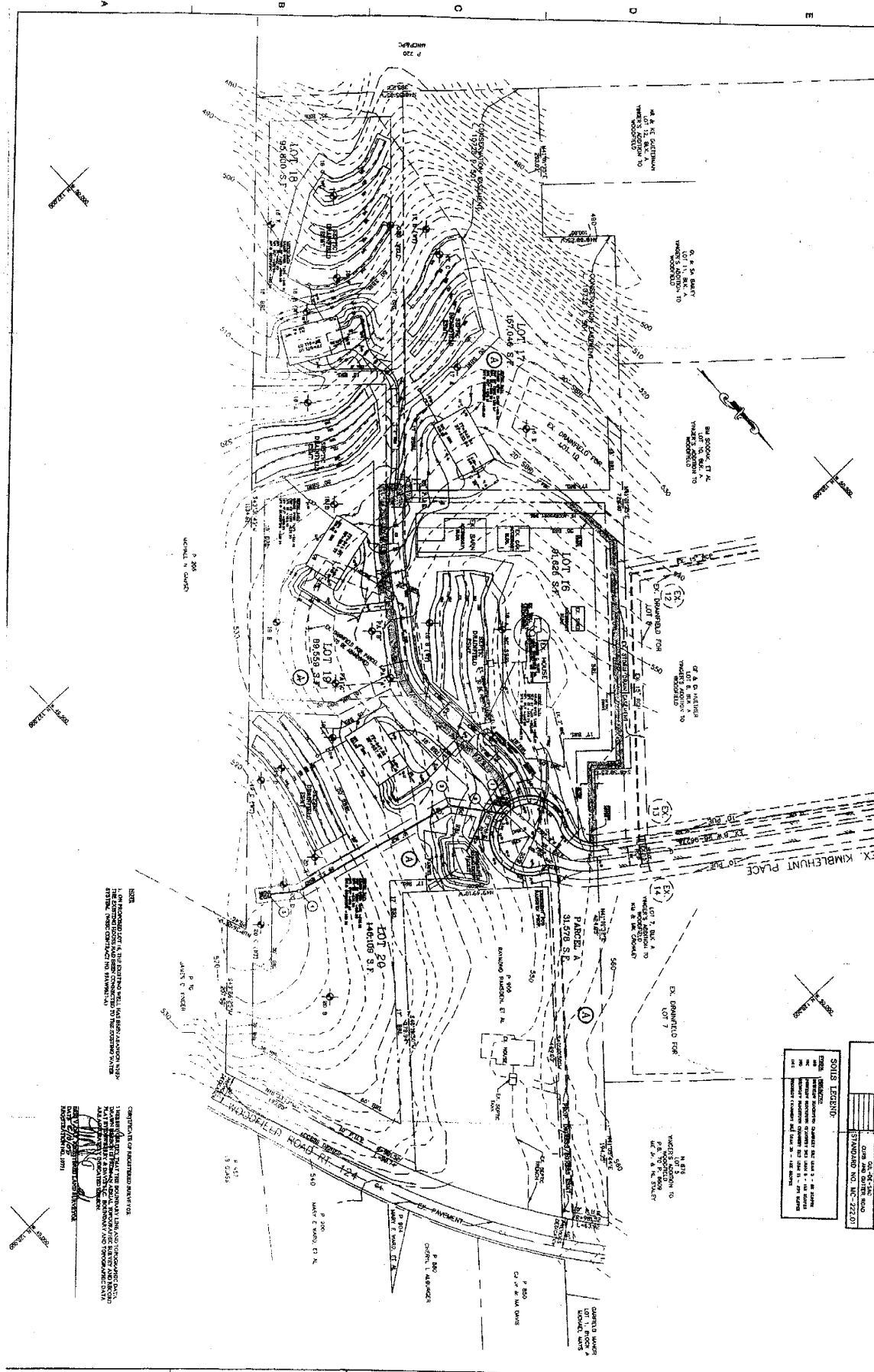

SOILS LEGEND:
 SLOPE: 1% to 5% (S1), 5% to 10% (S2), 10% to 15% (S3), 15% to 20% (S4), 20% to 25% (S5), 25% to 30% (S6), 30% to 35% (S7), 35% to 40% (S8), 40% to 45% (S9), 45% to 50% (S10), 50% to 55% (S11), 55% to 60% (S12), 60% to 65% (S13), 65% to 70% (S14), 70% to 75% (S15), 75% to 80% (S16), 80% to 85% (S17), 85% to 90% (S18), 90% to 95% (S19), 95% to 100% (S20).
 VEGETATION: ALL (A), OPEN (O), BUSH (B), GRASS (G), WOODED (W), WETLAND (W1, W2, W3, W4, W5, W6, W7, W8, W9, W10, W11, W12, W13, W14, W15, W16, W17, W18, W19, W20).
 ADJACENT PARCELS: EX. WOODFIELD FOR LOT 10, EX. BARNFIELD FOR LOT 7, EX. KIMBLEHUNT PLACE FOR LOT 7.

DATE	10/21/92
BY	SD
CHECKED BY	JC
APPROVED BY	[Signature]

PROJECT NO.	P-285
SHEET NO.	1
TOTAL SHEETS	1

SCALE: 1" = 50'
 NORTH ARROW
 DATE: 10/21/92
 BY: SD
 CHECKED BY: JC
 APPROVED BY: [Signature]

**PRELIMINARY PLAN
 YINGER'S ADDITION TO WOODFIELD
 LOTS 16 THRU 20, BLOCK A**
 12th ELECTION DISTRICT MONTGOMERY COUNTY, MARYLAND
 OWNER: GEORGE HUNT

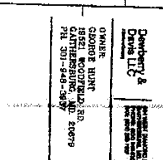

DePue & DePue LLC
 1001...
 P-285

Attachment B

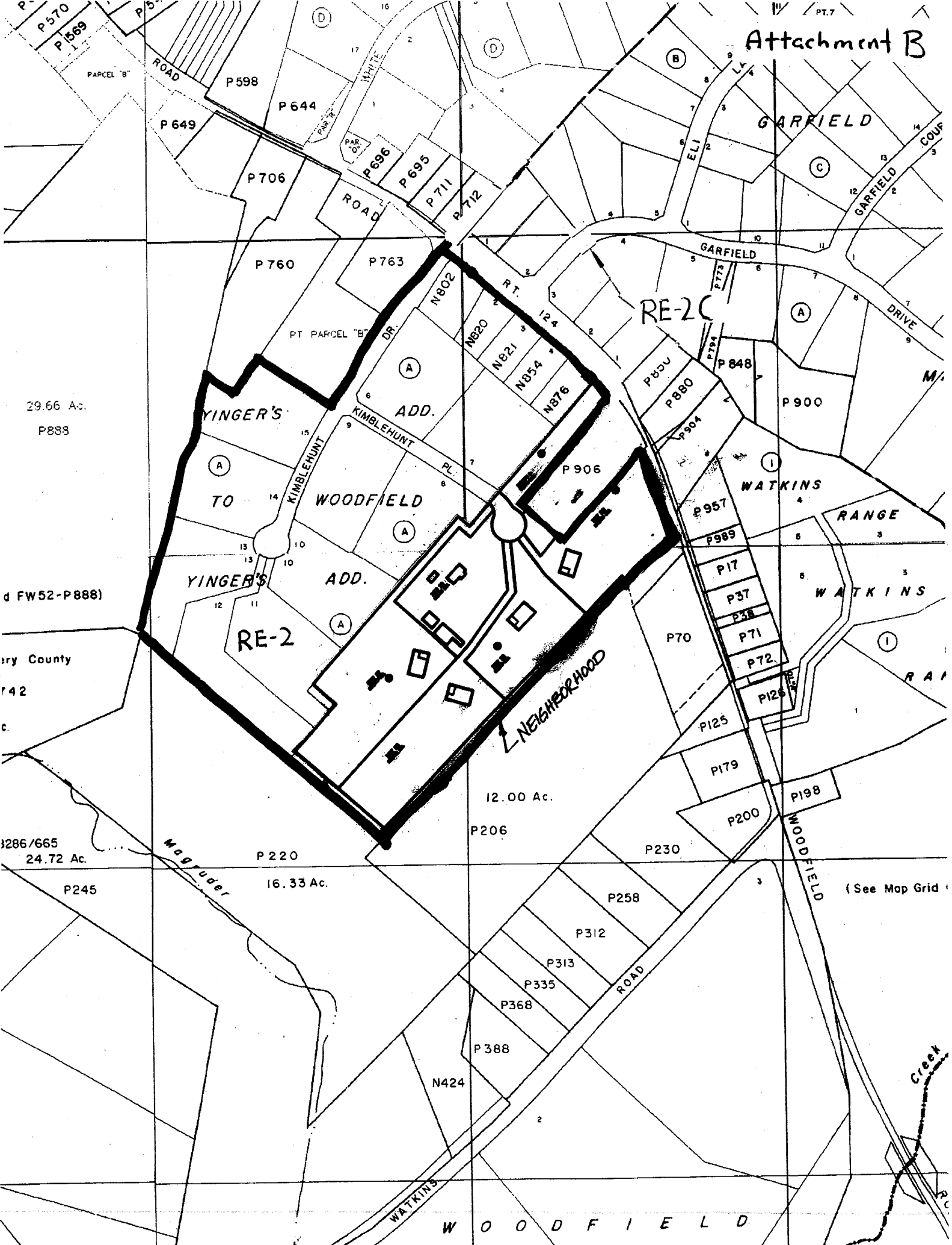

29.66 Ac.
P833

d FW52-P888)

ry County

r 42

c.

3286/665
24.72 Ac.

12.00 Ac.

P 220

16.33 Ac.

P245

P206

P230

P258

P312

P313

P335

P368

P388

N424

(See Map Grid)

W O O D F I E L D

Attachment C

**YINGER'S ADDITION TO WOODFIELD
COMPARABLE LOT DATA TABLE
RANKED BY LOT SIZE
APRIL 1, 2003
REVISED May 9, 2005**

Garfield = GF

Yinger's Addition to Woodfield = YAW

Zoning RE-2

Proposed New Lots - Yinger's Addition to Woodfield = *YAW

Lot	Block	Frontage	Alignment	Size Sq. Ft.	Shape	Width of Lot @ Building	Buildable Lot Area
2	A-YAW	115'	Perpendicular	21,780	Rectangular	110'	12,962
3	A-YAW	114'	Perpendicular	21,824	Rectangular	114'	12,981
4	A-YAW	106'	Perpendicular	21,824	Rectangular	106'	12,981
5	B-YAW	110'	Perpendicular	21,824	Rectangular	110'	12,981
1	A-YAW	130'	Perpendicular	30,667	Rectangular	160'	17,323
15	A-YAW	242.61'	Perpendicular	87,143	Rectangular	270'	56,302
9	A-YAW	214.34'	Perpendicular	87,167	Rectangular	235'	48,379
7	A-YAW	300'	Perpendicular	87,190	Rectangular	297'	54,030
14	A-YAW	258.78'	Perpendicular	87,283	Rectangular	266'	54,517
8	A-YAW	316.5'	Perpendicular	87,396	Rectangular	304'	54,196
10	A-YAW	142.49'	Perpendicular	87,446	Rectangular	260'	58,534
13	A-YAW	57.95'	Perpendicular	87,533	Rectangular	220'	55,758
*19	*A-YAW	26.21'	Pan Handle	89,559	Rectangular	185'	45,414
11	A-YAW	25.71'	Perpendicular	89,918	Rectangular	173'	59,483
6	A-YAW	328.91'	Perpendicular	90,390	Rectangular	339'	54,405
12	A-YAW	25.71'	Pan Handle	90,986	Irregular	160'	53,192
*16	A-YAW	97.13'	Perpendicular	91,625	Rectangular	245'	43,655
*18	A-YAW	25.25'	Pan Handle	95,800	Rectangular	205'	57,599
*20	A-YAW	39.66'	Pan Handle	146,109	Rectangular	240'	80,287
*17	A-YAW	66.44'	Pan Handle	157,046	Rectangular	300'	45,659

* Proposed Lots