

DOWNCOUNTY CONSORTIUM ES #28

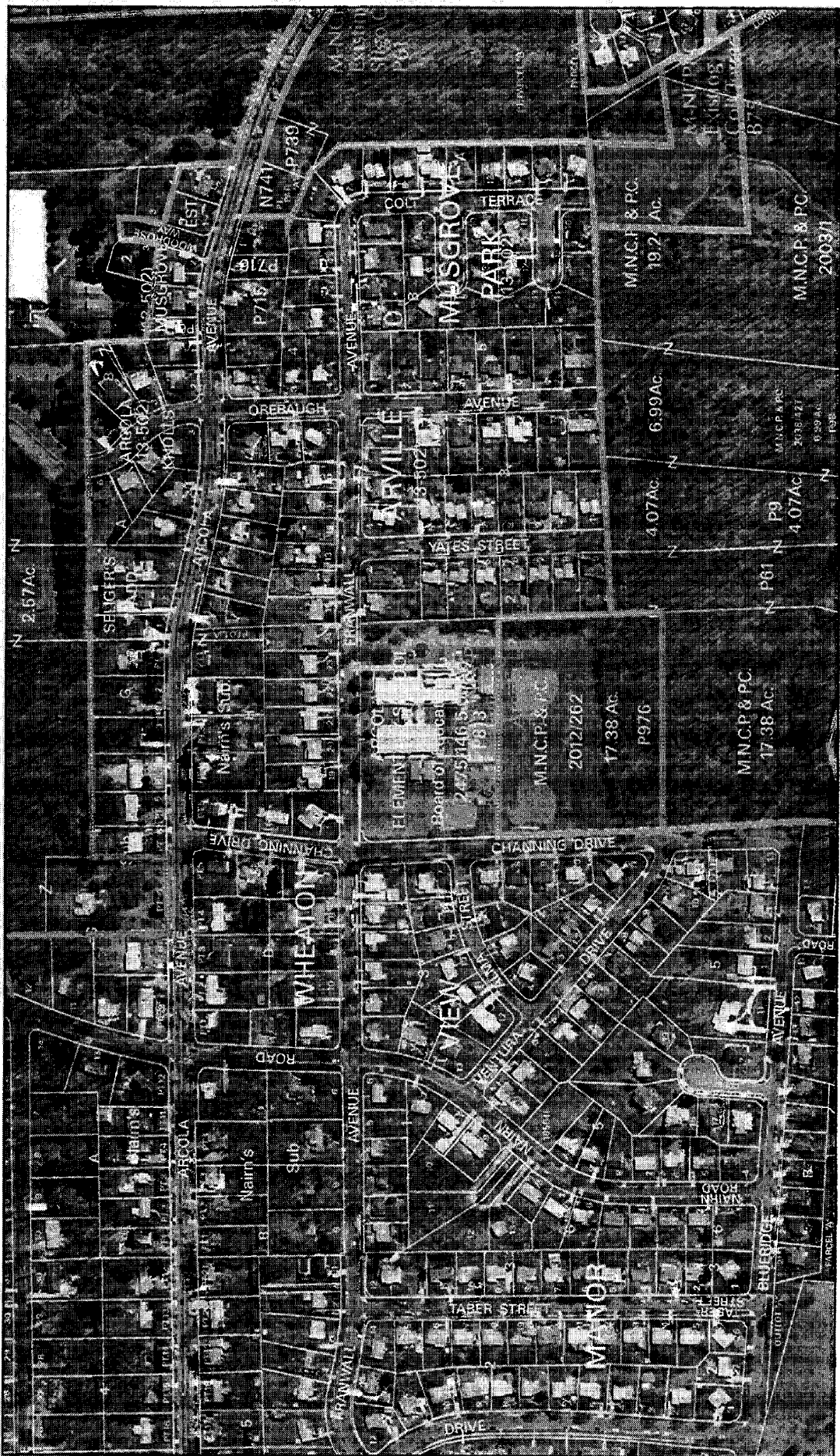

Map compiled on May 26, 2005 at 9:21 AM | Site located on base sheet no - 215NW02 | Date of Orthophotos - April 2004 | Orthophoto Images Licensed from VARGIS LLC.

NOTICE

The planimetric, property, and topographic information shown on this map is based on copyrighted Map Products from the Montgomery County Department of Park and Planning of the Maryland - National Capital Park and Planning Commission, and may not be copied or reproduced without written permission from M-NCPPC.

Property lines are compiled by adjusting the property lines to topography created from aerial photography and should not be interpreted as actual field surveys. Planimetric features were compiled from 1:4400 scale aerial photography using stereo photogrammetric methods. This map is created from a variety of data sources, and may not reflect the most current conditions in any one location and may not be completely accurate or up to date. All map features are approximately within five feet of their true location. This map may not be the same as a map of the same area plotted at an earlier time as the data is continuously updated. Use of this map, other than for general planning purposes is not recommended. Copyright 1998

MONTGOMERY COUNTY DEPARTMENT OF PARK AND PLANNING
 THE MARYLAND-NATIONAL CAPITAL PARK AND PLANNING COMMISSION

6787 Georgia Avenue - Silver Spring, Maryland 20910-3760

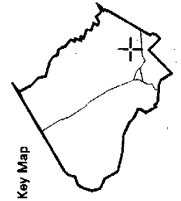
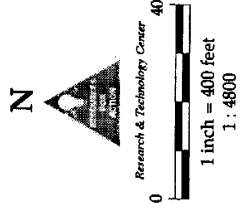

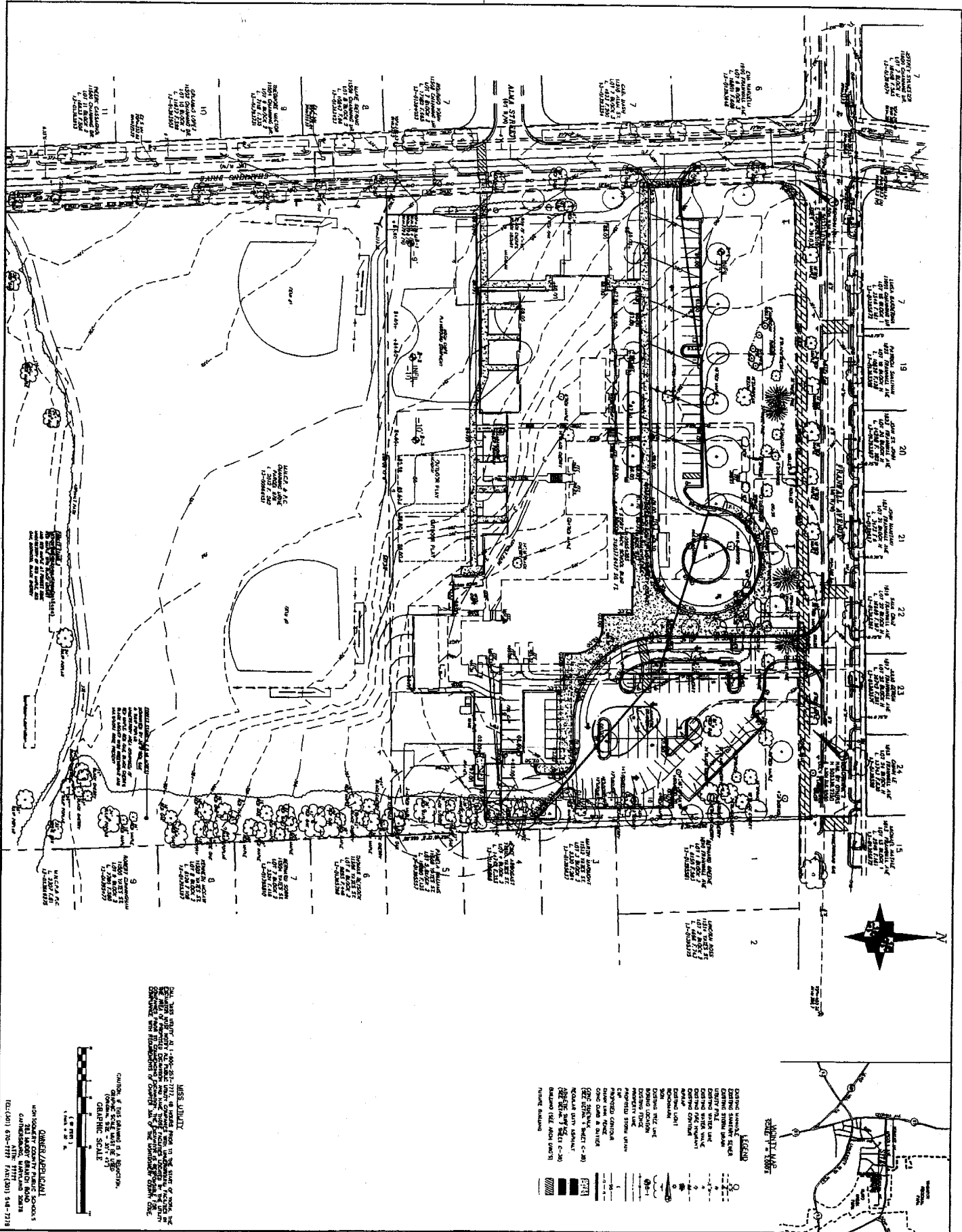

THIS PLAN AND SPECIFICATIONS ARE THE PROPERTY OF THE DESIGNER AND SHALL BE KEPT IN THE OFFICE OF THE DESIGNER. NO PART OF THIS PLAN OR SPECIFICATIONS SHALL BE REPRODUCED OR TRANSMITTED IN ANY FORM OR BY ANY MEANS, ELECTRONIC OR MECHANICAL, INCLUDING PHOTOCOPYING, RECORDING, OR BY ANY INFORMATION STORAGE AND RETRIEVAL SYSTEM, WITHOUT THE WRITTEN PERMISSION OF THE DESIGNER.

DESIGNED BY: MISS JUDITH
 DRAWN BY: DANIEL J. BROWN
 CHECKED BY: DANIEL J. BROWN
 DATE: 08/15/11

DANIEL J. BROWN
 CIVIL ENGINEER
 1000 W. 11th St.
 Silver Spring, MD 20910
 (301) 497-1111

ARCOLA ELEMENTARY SCHOOL
 1820 FRANWALL AVENUE
 SILVER SPRING, MARYLAND



GRADING, STORM DRAIN & SWM PLAN

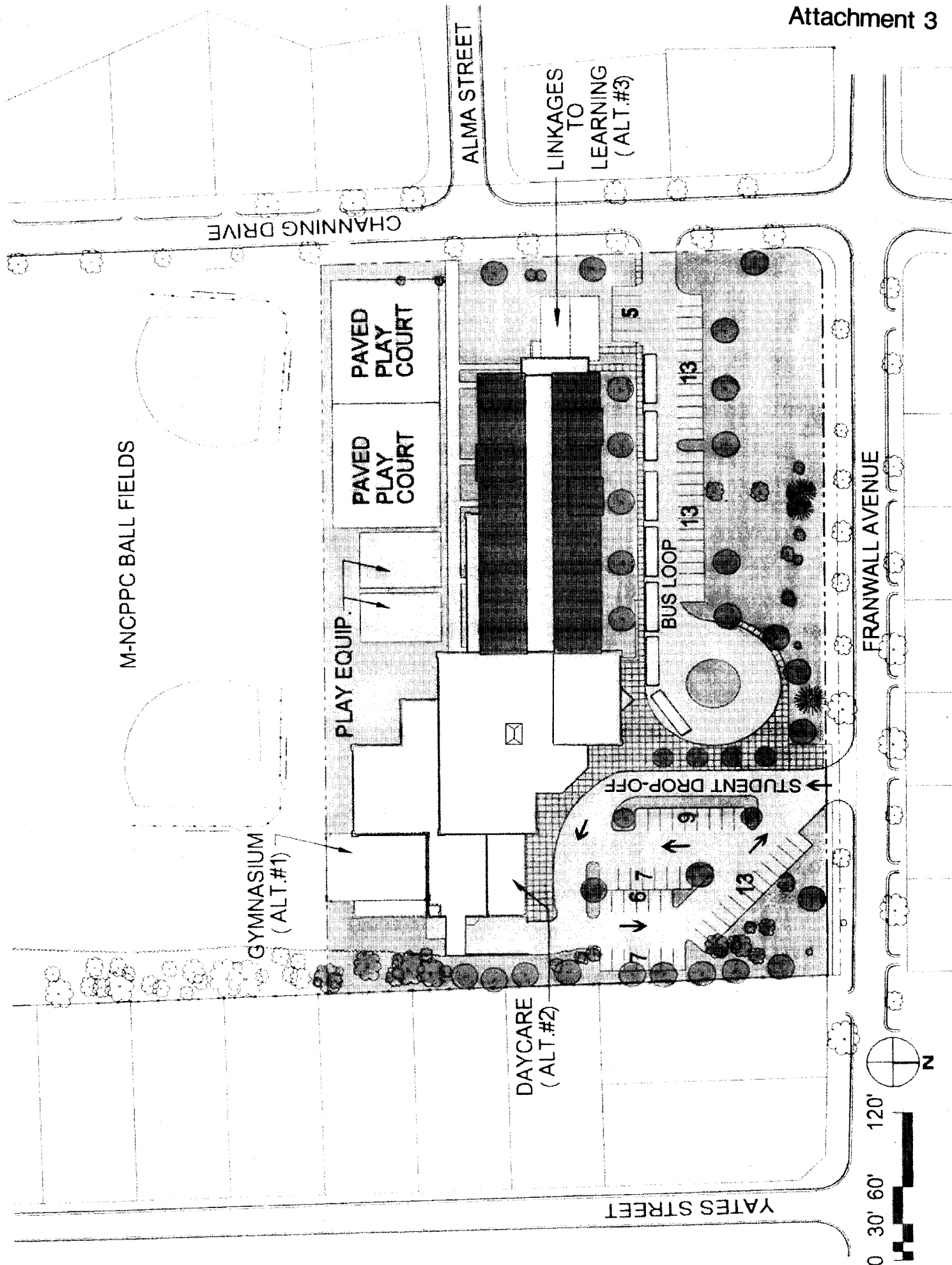

M-NCPPC BALL FIELDS

GYMNASIUM
(ALT.#1)

PLAY EQUIP.

PAVED
PLAY
COURT

PAVED
PLAY
COURT

ALMA STREET

LINKAGES
TO
LEARNING
(ALT.#3)

DAYCARE
(ALT.#2)

YATES STREET

BUS LOOP

STUDENT DROP-OFF

FRANWALL AVENUE



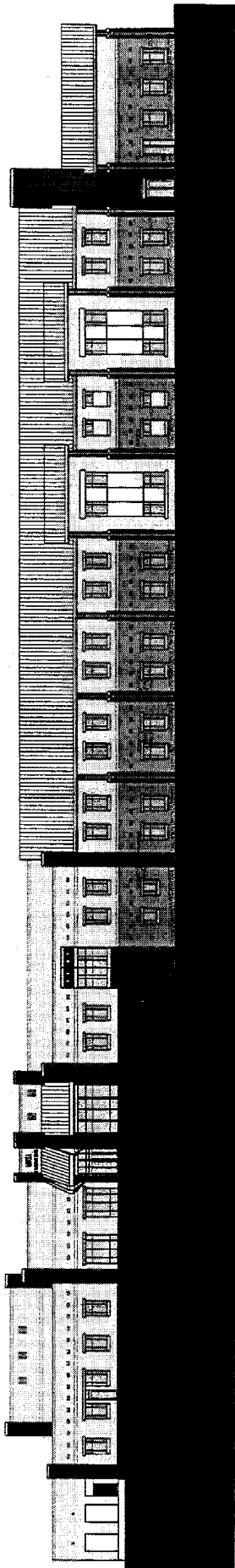

NORTH ELEVATION

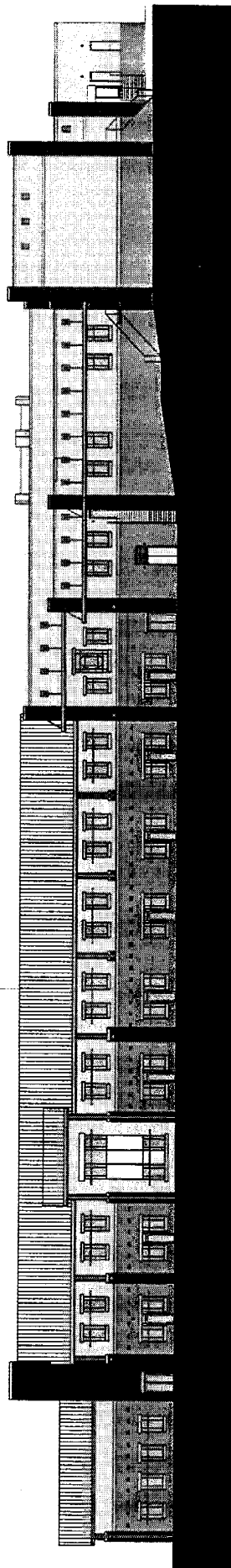

SOUTH ELEVATION

