

# CLOVER RIDGE (1-04082)

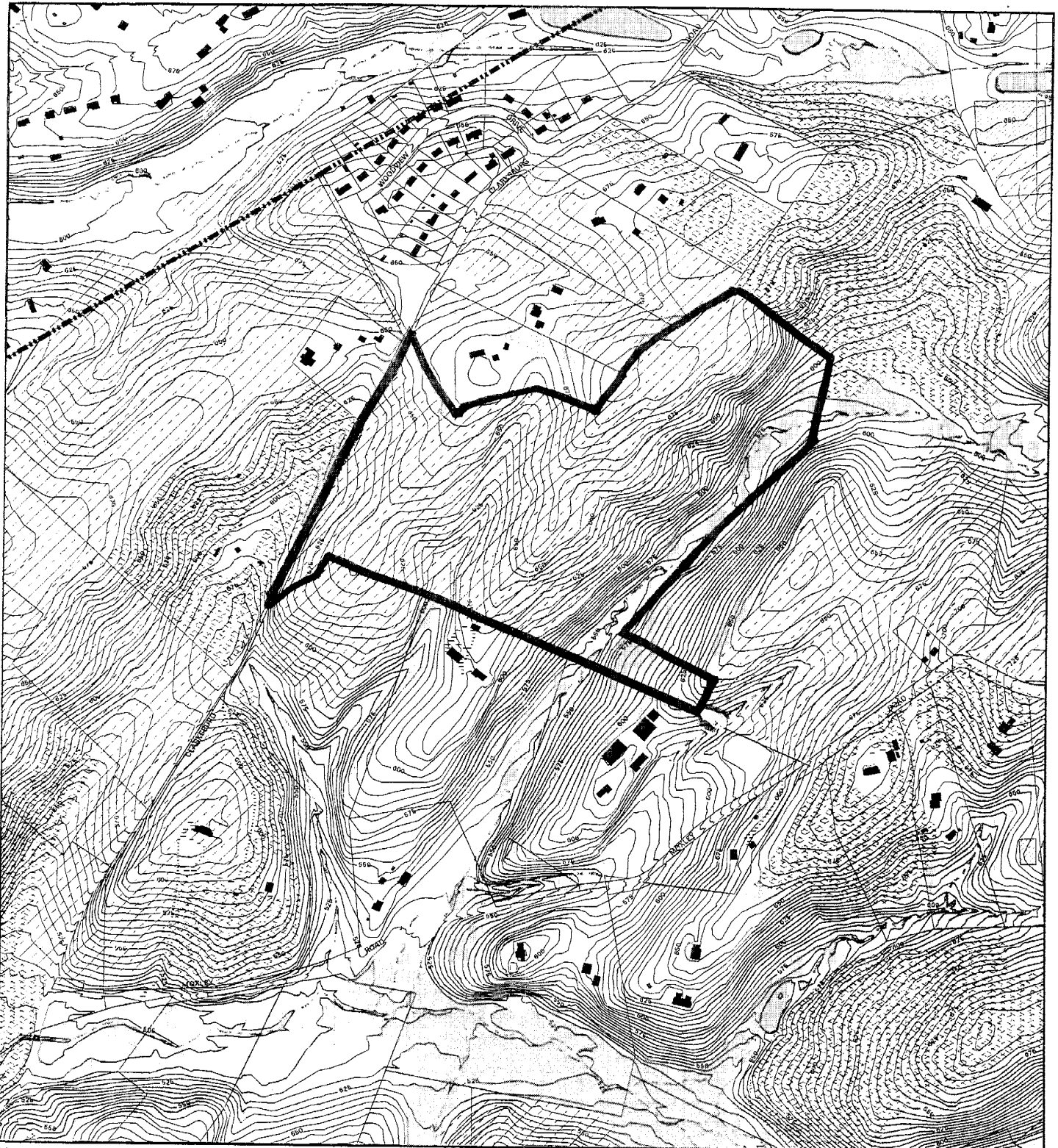

Map compiled on June 03, 2005 at 8:49 AM | Site located on base sheet no - 239NW11

### NOTICE

The planimetric, property, and topographic information shown on this map is based on copyrighted Map Products from the Montgomery County Department of Park and Planning of the Maryland -National Capital Park and Planning Commission, and may not be copied or reproduced without written permission from M-NCPPC.

Property lines are compiled by adjusting the property lines to topography created from aerial photography and should not be interpreted as actual field surveys. Planimetric features were compiled from 1:14400 scale aerial photography using stereo photogrammetric methods.

This map is created from a variety of data sources, and may not reflect the most current conditions in any one location and may not be completely accurate or up to date. All map features are approximately within five feet of their true location. This map may not be the same as a map of the same area plotted at an earlier time as the data is continuously updated. Use of this map, other than for general planning purposes is not recommended. - Copyright 1998

Key Map



N



Research & Technology Center



1 inch = 800 feet  
1 : 9600

# CLOVER RIDGE (1-04082)

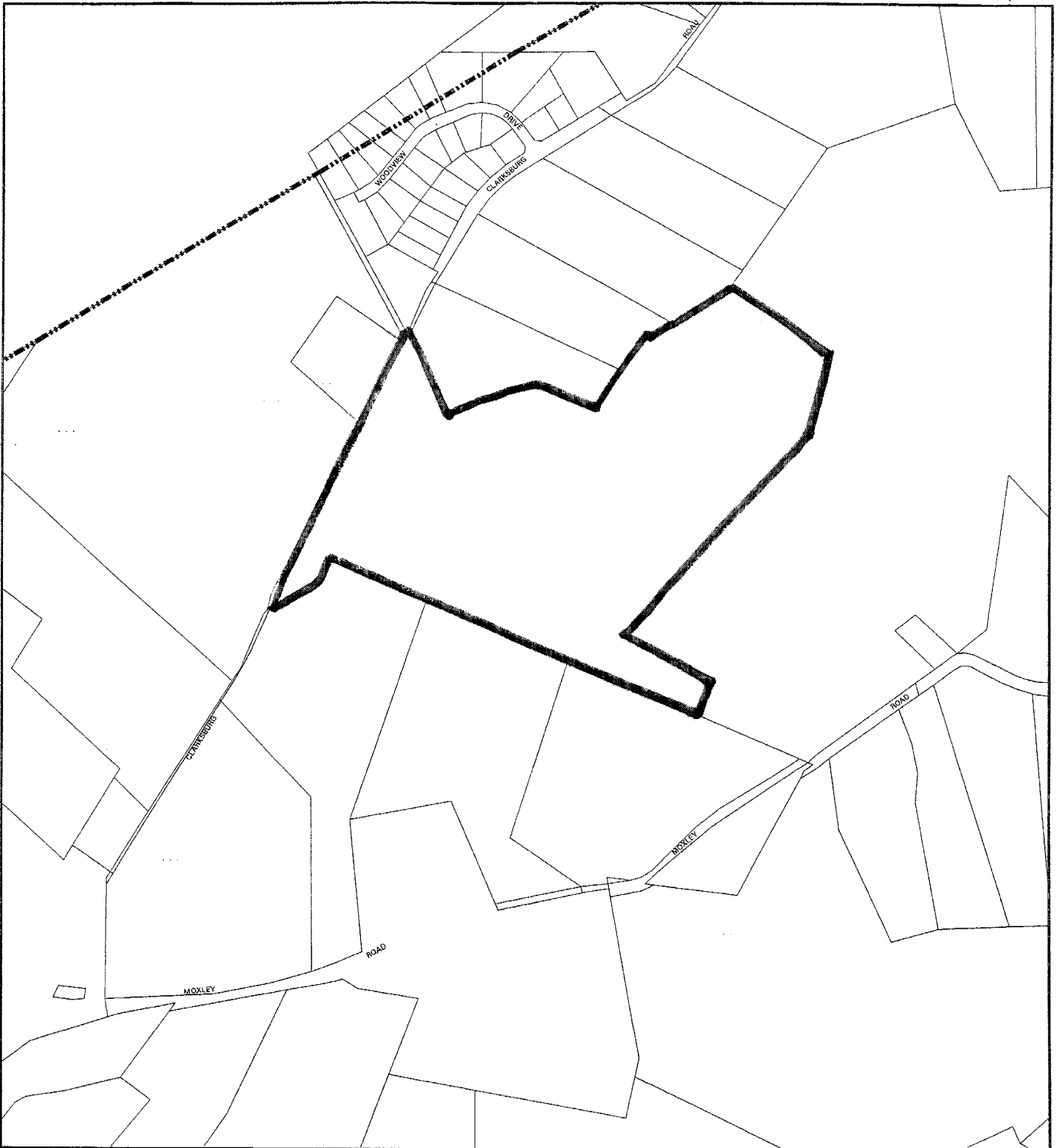

Map compiled on June 03, 2005 at 8:47 AM | Site located on base sheet no - 239NW11

## NOTICE

The planimetric, property, and topographic information shown on this map is based on copyrighted Map Products from the Montgomery County Department of Park and Planning of the Maryland -National Capital Park and Planning Commission, and may not be copied or reproduced without written permission from M-NCPPC.

Property lines are compiled by adjusting the property lines to topography created from aerial photography and should not be interpreted as actual field surveys. Planimetric features were compiled from 1:14400 scale aerial photography using stereo photogrammetric methods.

This map is created from a variety of data sources, and may not reflect the most current conditions in any one location and may not be completely accurate or up to date. All map features are approximately within five feet of their true location. This map may not be the same as a map of the same area plotted at an earlier time as the data is continuously updated. Use of this map, other than for general planning purposes is not recommended. - Copyright 1998

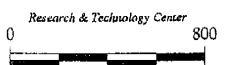
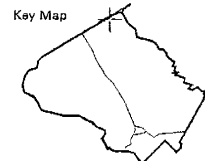

1 inch = 800 feet  
1 : 9600

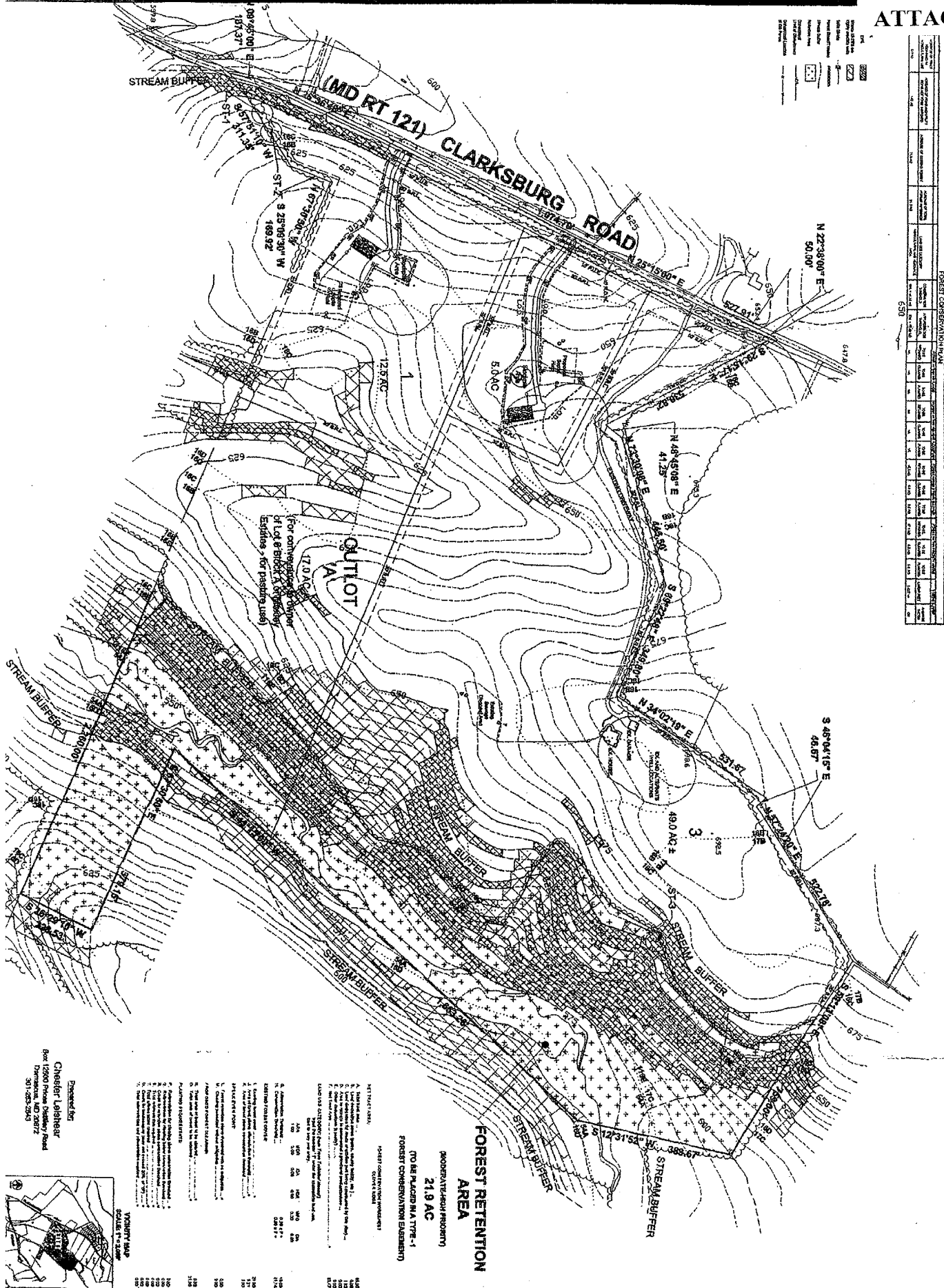

FOREST CONSERVATION PLAN									
NO.	DESCRIPTION	AREA (AC)	PERCENTAGE	TOTAL AREA (AC)	TOTAL PERCENTAGE	PERCENTAGE OF TOTAL	PERCENTAGE OF TOTAL	PERCENTAGE OF TOTAL	PERCENTAGE OF TOTAL
1	Forest Retention Area	21.9	100%	21.9	100%	100%	100%	100%	100%
2	Stream Buffer	1.2	5.5%	23.1	105.5%	105.5%	105.5%	105.5%	105.5%
3	Other	0.1	0.5%	24.2	110.0%	110.0%	110.0%	110.0%	110.0%
4	Outlot A	7.0	31.9%	31.9	146.9%	146.9%	146.9%	146.9%	146.9%
5	Other	0.1	0.5%	32.0	147.4%	147.4%	147.4%	147.4%	147.4%
6	Other	0.1	0.5%	32.1	147.9%	147.9%	147.9%	147.9%	147.9%
7	Other	0.1	0.5%	32.2	148.4%	148.4%	148.4%	148.4%	148.4%
8	Other	0.1	0.5%	32.3	148.9%	148.9%	148.9%	148.9%	148.9%
9	Other	0.1	0.5%	32.4	149.4%	149.4%	149.4%	149.4%	149.4%
10	Other	0.1	0.5%	32.5	149.9%	149.9%	149.9%	149.9%	149.9%
11	Other	0.1	0.5%	32.6	150.4%	150.4%	150.4%	150.4%	150.4%
12	Other	0.1	0.5%	32.7	150.9%	150.9%	150.9%	150.9%	150.9%
13	Other	0.1	0.5%	32.8	151.4%	151.4%	151.4%	151.4%	151.4%
14	Other	0.1	0.5%	32.9	151.9%	151.9%	151.9%	151.9%	151.9%
15	Other	0.1	0.5%	33.0	152.4%	152.4%	152.4%	152.4%	152.4%
16	Other	0.1	0.5%	33.1	152.9%	152.9%	152.9%	152.9%	152.9%
17	Other	0.1	0.5%	33.2	153.4%	153.4%	153.4%	153.4%	153.4%
18	Other	0.1	0.5%	33.3	153.9%	153.9%	153.9%	153.9%	153.9%
19	Other	0.1	0.5%	33.4	154.4%	154.4%	154.4%	154.4%	154.4%
20	Other	0.1	0.5%	33.5	154.9%	154.9%	154.9%	154.9%	154.9%
21	Other	0.1	0.5%	33.6	155.4%	155.4%	155.4%	155.4%	155.4%
22	Other	0.1	0.5%	33.7	155.9%	155.9%	155.9%	155.9%	155.9%
23	Other	0.1	0.5%	33.8	156.4%	156.4%	156.4%	156.4%	156.4%
24	Other	0.1	0.5%	33.9	156.9%	156.9%	156.9%	156.9%	156.9%
25	Other	0.1	0.5%	34.0	157.4%	157.4%	157.4%	157.4%	157.4%
26	Other	0.1	0.5%	34.1	157.9%	157.9%	157.9%	157.9%	157.9%
27	Other	0.1	0.5%	34.2	158.4%	158.4%	158.4%	158.4%	158.4%
28	Other	0.1	0.5%	34.3	158.9%	158.9%	158.9%	158.9%	158.9%
29	Other	0.1	0.5%	34.4	159.4%	159.4%	159.4%	159.4%	159.4%
30	Other	0.1	0.5%	34.5	159.9%	159.9%	159.9%	159.9%	159.9%
31	Other	0.1	0.5%	34.6	160.4%	160.4%	160.4%	160.4%	160.4%
32	Other	0.1	0.5%	34.7	160.9%	160.9%	160.9%	160.9%	160.9%
33	Other	0.1	0.5%	34.8	161.4%	161.4%	161.4%	161.4%	161.4%
34	Other	0.1	0.5%	34.9	161.9%	161.9%	161.9%	161.9%	161.9%
35	Other	0.1	0.5%	35.0	162.4%	162.4%	162.4%	162.4%	162.4%
36	Other	0.1	0.5%	35.1	162.9%	162.9%	162.9%	162.9%	162.9%
37	Other	0.1	0.5%	35.2	163.4%	163.4%	163.4%	163.4%	163.4%
38	Other	0.1	0.5%	35.3	163.9%	163.9%	163.9%	163.9%	163.9%
39	Other	0.1	0.5%	35.4	164.4%	164.4%	164.4%	164.4%	164.4%
40	Other	0.1	0.5%	35.5	164.9%	164.9%	164.9%	164.9%	164.9%
41	Other	0.1	0.5%	35.6	165.4%	165.4%	165.4%	165.4%	165.4%
42	Other	0.1	0.5%	35.7	165.9%	165.9%	165.9%	165.9%	165.9%
43	Other	0.1	0.5%	35.8	166.4%	166.4%	166.4%	166.4%	166.4%
44	Other	0.1	0.5%	35.9	166.9%	166.9%	166.9%	166.9%	166.9%
45	Other	0.1	0.5%	36.0	167.4%	167.4%	167.4%	167.4%	167.4%
46	Other	0.1	0.5%	36.1	167.9%	167.9%	167.9%	167.9%	167.9%
47	Other	0.1	0.5%	36.2	168.4%	168.4%	168.4%	168.4%	168.4%
48	Other	0.1	0.5%	36.3	168.9%	168.9%	168.9%	168.9%	168.9%
49	Other	0.1	0.5%	36.4	169.4%	169.4%	169.4%	169.4%	169.4%
50	Other	0.1	0.5%	36.5	169.9%	169.9%	169.9%	169.9%	169.9%
51	Other	0.1	0.5%	36.6	170.4%	170.4%	170.4%	170.4%	170.4%
52	Other	0.1	0.5%	36.7	170.9%	170.9%	170.9%	170.9%	170.9%
53	Other	0.1	0.5%	36.8	171.4%	171.4%	171.4%	171.4%	171.4%
54	Other	0.1	0.5%	36.9	171.9%	171.9%	171.9%	171.9%	171.9%
55	Other	0.1	0.5%	37.0	172.4%	172.4%	172.4%	172.4%	172.4%
56	Other	0.1	0.5%	37.1	172.9%	172.9%	172.9%	172.9%	172.9%
57	Other	0.1	0.5%	37.2	173.4%	173.4%	173.4%	173.4%	173.4%
58	Other	0.1	0.5%	37.3	173.9%	173.9%	173.9%	173.9%	173.9%
59	Other	0.1	0.5%	37.4	174.4%	174.4%	174.4%	174.4%	174.4%
60	Other	0.1	0.5%	37.5	174.9%	174.9%	174.9%	174.9%	174.9%
61	Other	0.1	0.5%	37.6	175.4%	175.4%	175.4%	175.4%	175.4%
62	Other	0.1	0.5%	37.7	175.9%	175.9%	175.9%	175.9%	175.9%
63	Other	0.1	0.5%	37.8	176.4%	176.4%	176.4%	176.4%	176.4%
64	Other	0.1	0.5%	37.9	176.9%	176.9%	176.9%	176.9%	176.9%
65	Other	0.1	0.5%	38.0	177.4%	177.4%	177.4%	177.4%	177.4%
66	Other	0.1	0.5%	38.1	177.9%	177.9%	177.9%	177.9%	177.9%
67	Other	0.1	0.5%	38.2	178.4%	178.4%	178.4%	178.4%	178.4%
68	Other	0.1	0.5%	38.3	178.9%	178.9%	178.9%	178.9%	178.9%
69	Other	0.1	0.5%	38.4	179.4%	179.4%	179.4%	179.4%	179.4%
70	Other	0.1	0.5%	38.5	179.9%	179.9%	179.9%	179.9%	179.9%
71	Other	0.1	0.5%	38.6					