

S-2628

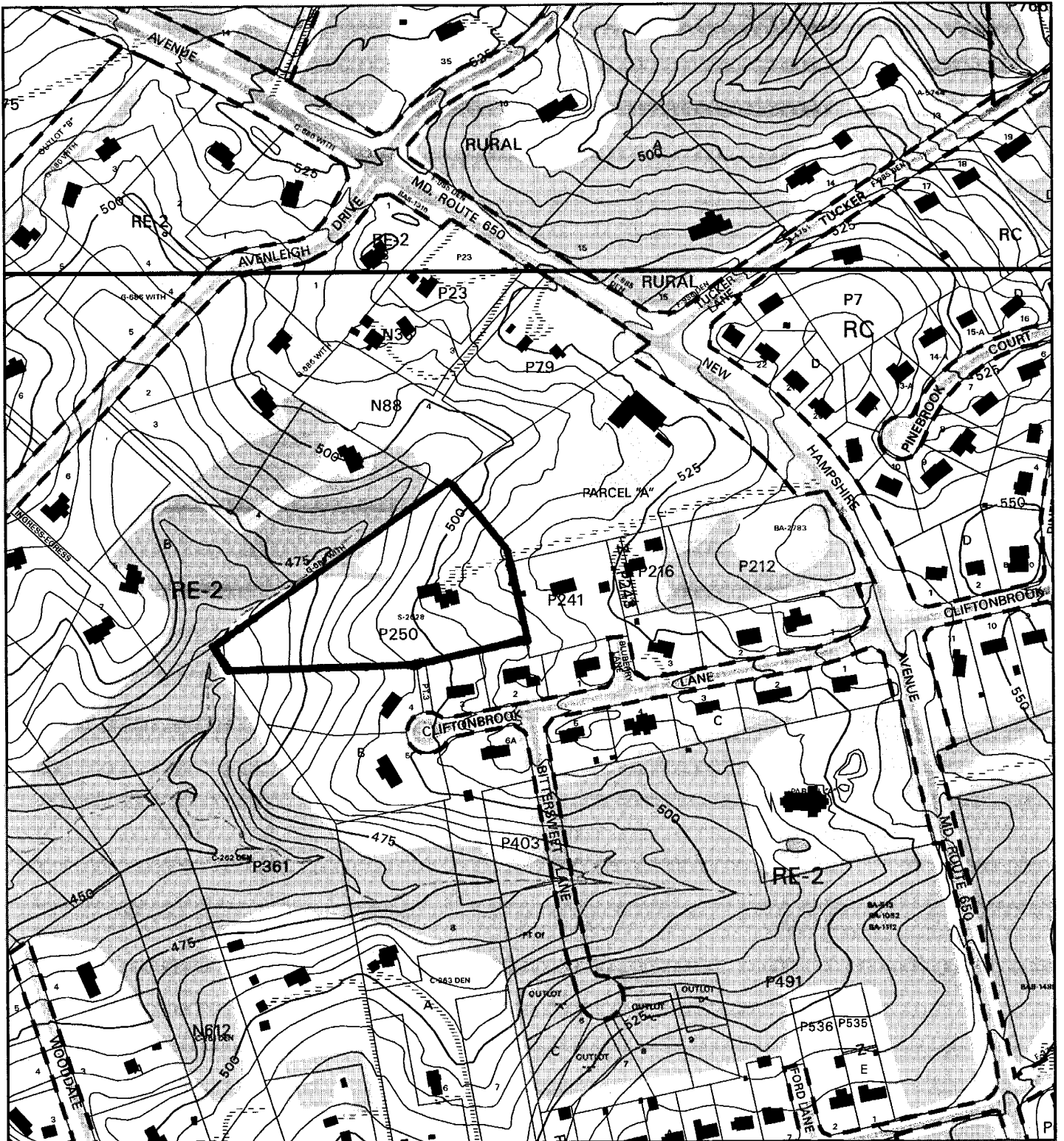

Map compiled on June 03, 2005 at 11:17 AM | Site located on base sheet no - 223NE01

NOTICE

The planimetric, property, and topographic information shown on this map is based on copyrighted Map Products from the Montgomery County Department of Park and Planning of the Maryland-National Capital Park and Planning Commission, and may not be copied or reproduced without written permission from M-NCPPC.

Property lines are compiled by adjusting the property lines to topography created from aerial photography and should not be interpreted as actual field surveys. Planimetric features were compiled from 1:14400 scale aerial photography using stereo photogrammetric methods.

This map is created from a variety of data sources, and may not reflect the most current conditions in any one location and may not be completely accurate or up to date. All map features are approximately within five feet of their true location. This map may not be the same as a map of the same area plotted at an earlier time as the data is continuously updated. Use of this map, other than for general planning purposes is not recommended. - Copyright 1998

Key Map

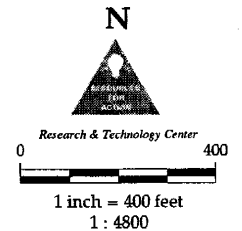
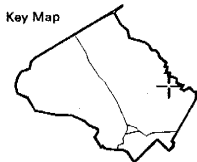

ATTACHMENT 2

39° 10' 00" 22.5 NW

225 NW

7.74 NW, JUNES Map 71 480,000 FT

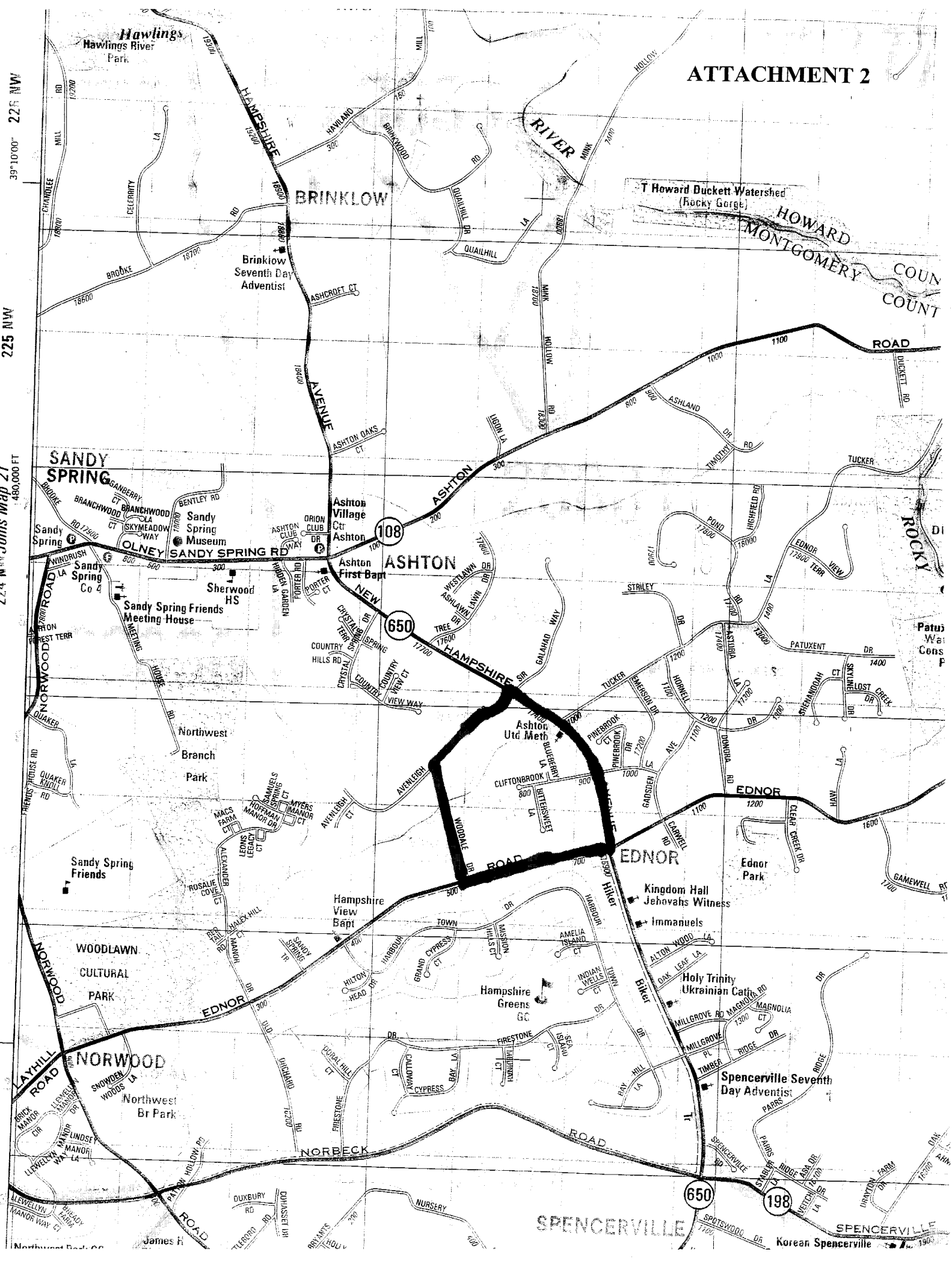

Patuxent Wetlands

650

198

SPENCERVILLE

SPENCERVILLE

Korean Spencerville

NOTES CONCERNING ZONING IN RIGHTS-OF-WAY
 Unless indicated otherwise, rights-of-way are intended to depict zoning line boundaries. Generally, rights-of-way are zoned in accordance with adjacent zoning. Where zoning differs on each side of a right-of-way, all of the right-of-way is in the more restrictive zone. Where there is no designated right-of-way, but a prescriptive easement exists, zoning boundaries are indicated.

NOTE: This map was compiled by digitizing Tax Maps prepared by the State of Maryland Department of Assessments and Taxation. Property lines are compiled from deed descriptions and subdivision plats, and should not be interpreted as actual field surveys. The record plat or survey should be reviewed if more property specific information is required. Use of "A" maps, other than for general planning purposes, is not recommended. Please report any errors or omissions to the Mapping/Geographic Section of the Montgomery County Planning Department. (301) 453-2178 or (301) 453-1527.

Copyright © 2008 by Montgomery County Planning Department
 All rights reserved. No part of this publication may be reproduced, stored in a retrieval system, or transmitted, in any form or by any means, electronic, mechanical, photocopying, recording, or by any information storage and retrieval system, without the prior written permission of the Montgomery County Planning Department.
 Printed in the United States of America

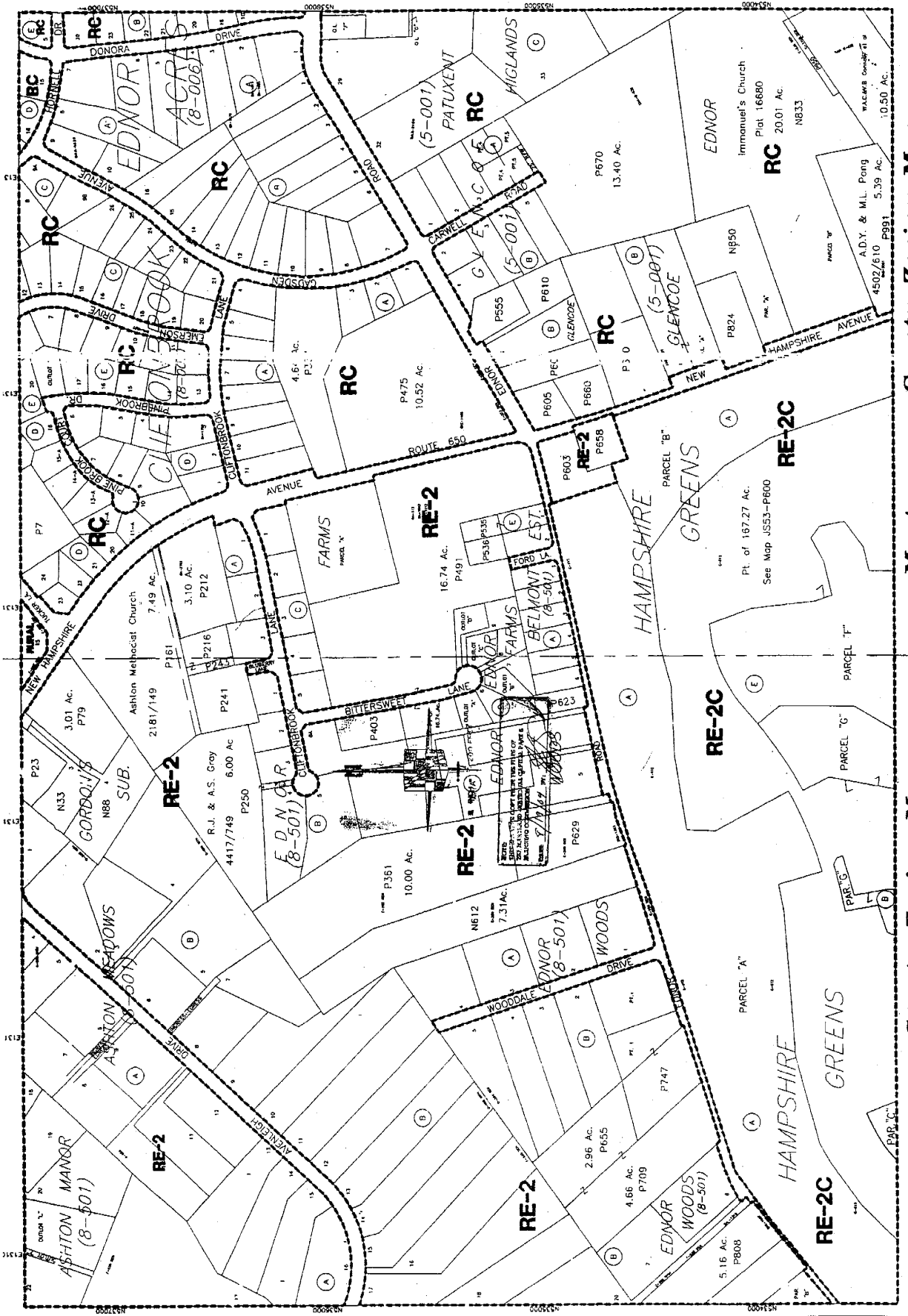

223NE01
 JTS61

NOTES CONCERNING ZONING IN RIGHTS-OF-WAY
 Unless indicated otherwise, rights-of-way are intended to depict zoning line boundaries. Generally, rights-of-way are zoned in accordance with adjacent zoning. Where zoning differs on each side of a right-of-way, all of the right-of-way is in the more restrictive zone. Where there is no designated right-of-way, but a prescriptive easement exists, zoning boundaries are indicated.

NOTE: This map was compiled by digitizing Tax Maps prepared by the State of Maryland Department of Assessments and Taxation. Property lines are compiled from deed descriptions and subdivision plats, and should not be interpreted as actual field surveys. The record plat or survey should be reviewed if more property specific information is required. Use of "A" maps, other than for general planning purposes, is not recommended. Please report any errors or omissions to the Mapping/Geographic Section of the Montgomery County Planning Department. (301) 453-2178 or (301) 453-1527.

Copyright © 2008 by Montgomery County Planning Department
 All rights reserved. No part of this publication may be reproduced, stored in a retrieval system, or transmitted, in any form or by any means, electronic, mechanical, photocopying, recording, or by any information storage and retrieval system, without the prior written permission of the Montgomery County Planning Department.
 Printed in the United States of America

Montgomery County Zoning Map
 The Maryland National Capital Park and Planning Commission
 Montgomery County Planning Department

223NE01	223NE01																																																																																																
<table border="1"> <tr><th colspan="2">ZONING UPDATES</th></tr> <tr><td>2008</td><td>2008</td></tr> <tr><td>2009</td><td>2009</td></tr> <tr><td>2010</td><td>2010</td></tr> <tr><td>2011</td><td>2011</td></tr> <tr><td>2012</td><td>2012</td></tr> <tr><td>2013</td><td>2013</td></tr> <tr><td>2014</td><td>2014</td></tr> <tr><td>2015</td><td>2015</td></tr> <tr><td>2016</td><td>2016</td></tr> <tr><td>2017</td><td>2017</td></tr> <tr><td>2018</td><td>2018</td></tr> <tr><td>2019</td><td>2019</td></tr> <tr><td>2020</td><td>2020</td></tr> <tr><td>2021</td><td>2021</td></tr> <tr><td>2022</td><td>2022</td></tr> <tr><td>2023</td><td>2023</td></tr> <tr><td>2024</td><td>2024</td></tr> <tr><td>2025</td><td>2025</td></tr> <tr><td>2026</td><td>2026</td></tr> <tr><td>2027</td><td>2027</td></tr> <tr><td>2028</td><td>2028</td></tr> <tr><td>2029</td><td>2029</td></tr> <tr><td>2030</td><td>2030</td></tr> </table>	ZONING UPDATES		2008	2008	2009	2009	2010	2010	2011	2011	2012	2012	2013	2013	2014	2014	2015	2015	2016	2016	2017	2017	2018	2018	2019	2019	2020	2020	2021	2021	2022	2022	2023	2023	2024	2024	2025	2025	2026	2026	2027	2027	2028	2028	2029	2029	2030	2030	<table border="1"> <tr><th colspan="2">PROPERTY UPDATES</th></tr> <tr><td>2008</td><td>2008</td></tr> <tr><td>2009</td><td>2009</td></tr> <tr><td>2010</td><td>2010</td></tr> <tr><td>2011</td><td>2011</td></tr> <tr><td>2012</td><td>2012</td></tr> <tr><td>2013</td><td>2013</td></tr> <tr><td>2014</td><td>2014</td></tr> <tr><td>2015</td><td>2015</td></tr> <tr><td>2016</td><td>2016</td></tr> <tr><td>2017</td><td>2017</td></tr> <tr><td>2018</td><td>2018</td></tr> <tr><td>2019</td><td>2019</td></tr> <tr><td>2020</td><td>2020</td></tr> <tr><td>2021</td><td>2021</td></tr> <tr><td>2022</td><td>2022</td></tr> <tr><td>2023</td><td>2023</td></tr> <tr><td>2024</td><td>2024</td></tr> <tr><td>2025</td><td>2025</td></tr> <tr><td>2026</td><td>2026</td></tr> <tr><td>2027</td><td>2027</td></tr> <tr><td>2028</td><td>2028</td></tr> <tr><td>2029</td><td>2029</td></tr> <tr><td>2030</td><td>2030</td></tr> </table>	PROPERTY UPDATES		2008	2008	2009	2009	2010	2010	2011	2011	2012	2012	2013	2013	2014	2014	2015	2015	2016	2016	2017	2017	2018	2018	2019	2019	2020	2020	2021	2021	2022	2022	2023	2023	2024	2024	2025	2025	2026	2026	2027	2027	2028	2028	2029	2029	2030	2030
ZONING UPDATES																																																																																																	
2008	2008																																																																																																
2009	2009																																																																																																
2010	2010																																																																																																
2011	2011																																																																																																
2012	2012																																																																																																
2013	2013																																																																																																
2014	2014																																																																																																
2015	2015																																																																																																
2016	2016																																																																																																
2017	2017																																																																																																
2018	2018																																																																																																
2019	2019																																																																																																
2020	2020																																																																																																
2021	2021																																																																																																
2022	2022																																																																																																
2023	2023																																																																																																
2024	2024																																																																																																
2025	2025																																																																																																
2026	2026																																																																																																
2027	2027																																																																																																
2028	2028																																																																																																
2029	2029																																																																																																
2030	2030																																																																																																
PROPERTY UPDATES																																																																																																	
2008	2008																																																																																																
2009	2009																																																																																																
2010	2010																																																																																																
2011	2011																																																																																																
2012	2012																																																																																																
2013	2013																																																																																																
2014	2014																																																																																																
2015	2015																																																																																																
2016	2016																																																																																																
2017	2017																																																																																																
2018	2018																																																																																																
2019	2019																																																																																																
2020	2020																																																																																																
2021	2021																																																																																																
2022	2022																																																																																																
2023	2023																																																																																																
2024	2024																																																																																																
2025	2025																																																																																																
2026	2026																																																																																																
2027	2027																																																																																																
2028	2028																																																																																																
2029	2029																																																																																																
2030	2030																																																																																																