

# KAKAR PROPERTY (1-05102) (8-05039)

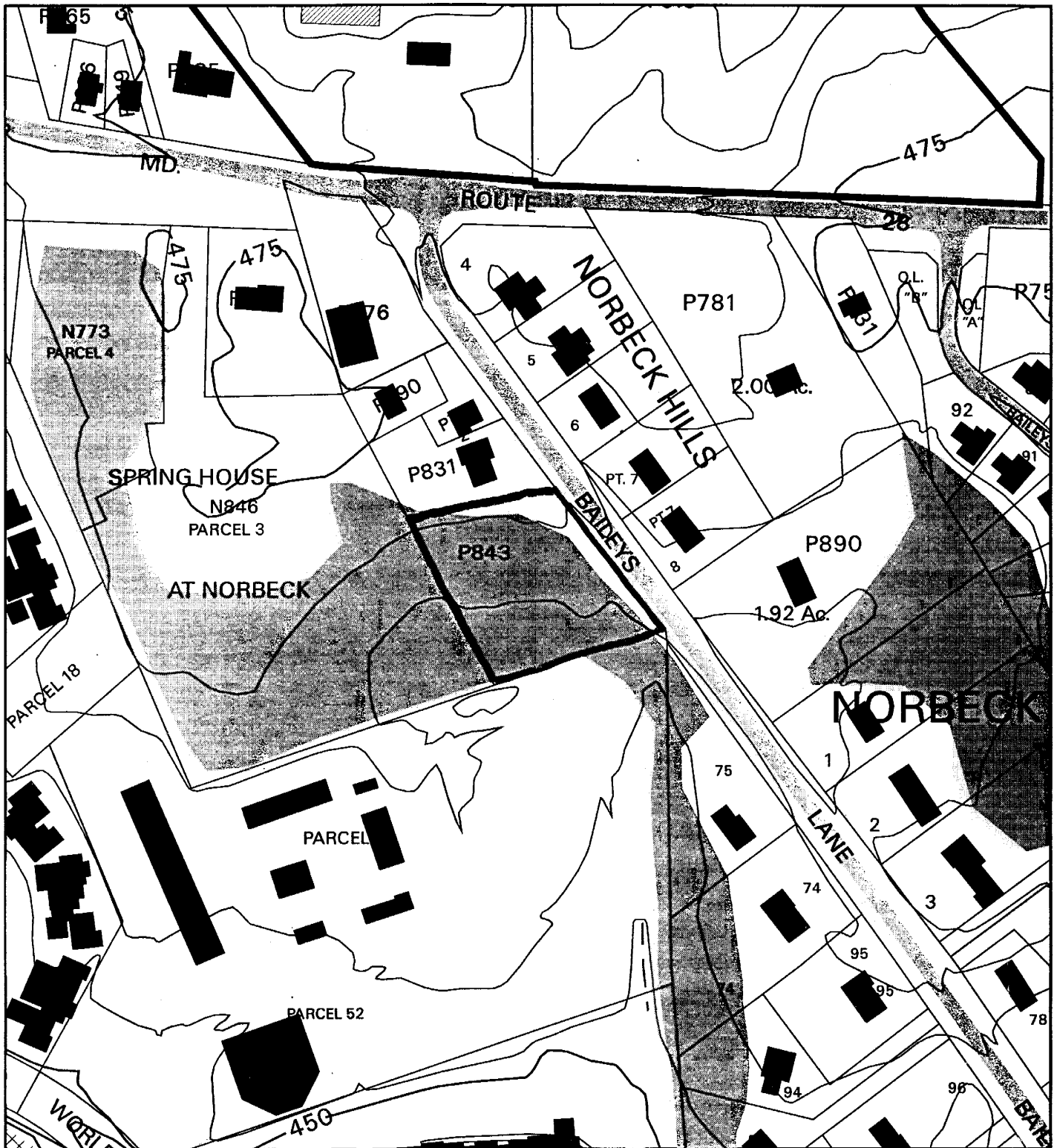

Map compiled on June 08, 2005 at 2:39 PM | Site located on base sheet no - 221NW03

### NOTICE

The planimetric, property, and topographic information shown on this map is based on copyrighted Map Products from the Montgomery County Department of Park and Planning of the Maryland - National Capital Park and Planning Commission, and may not be copied or reproduced without written permission from M-NCPPC.

Property lines are compiled by adjusting the property lines to topography created from aerial photography and should not be interpreted as actual field surveys. Planimetric features were compiled from 1:14400 scale aerial photography using stereo photogrammetric methods.

This map is created from a variety of data sources, and may not reflect the most current conditions in any one location and may not be completely accurate or up to date. All map features are approximately within five feet of their true location. This map may not be the same as a map of the same area plotted at an earlier time as the data is continuously updated. Use of this map, other than for general planning purposes is not recommended. - Copyright 1998

Key Map



N



Research & Technology Center



1 inch = 200 feet  
1:2400



REVISIONS	
NO.	DATE

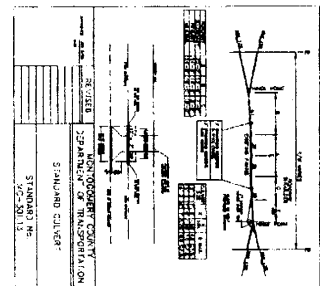
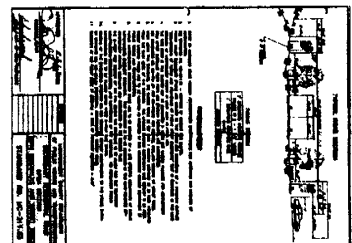

Attachment B

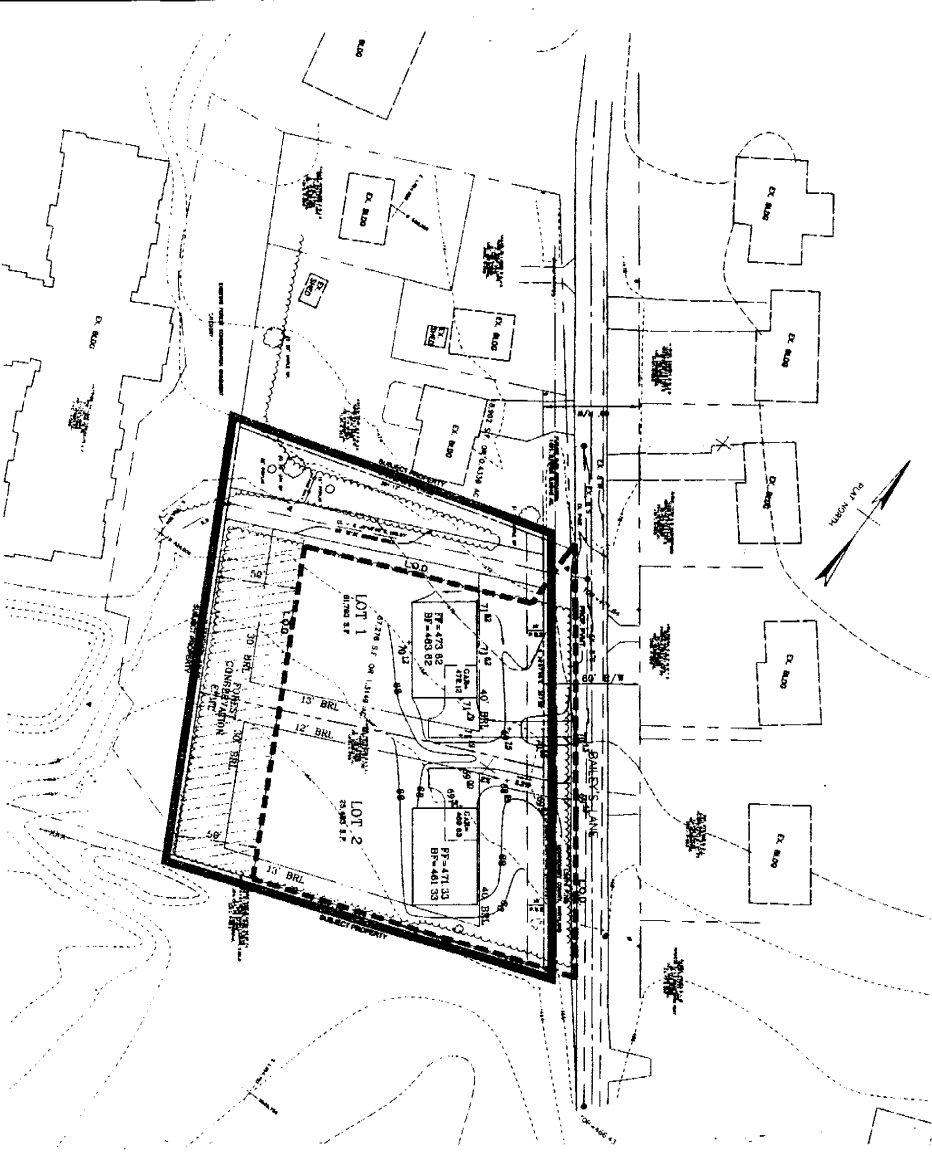

APPROVED FOR SUBMITTAL TO THE BOARD OF PLANNING AND ZONING COMMISSION

*[Signature]*

DATE: 11/15/2011

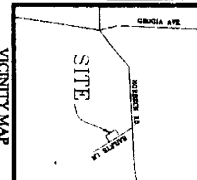

- NOTES:**
1. ALL DIMENSIONS ARE IN FEET AND INCHES.
  2. ALL DIMENSIONS ARE TO FACE UNLESS OTHERWISE NOTED.
  3. ALL DIMENSIONS ARE TO CENTERLINE UNLESS OTHERWISE NOTED.
  4. ALL DIMENSIONS ARE TO THE CENTERLINE OF THE ROAD UNLESS OTHERWISE NOTED.
  5. ALL DIMENSIONS ARE TO THE CENTERLINE OF THE LOT UNLESS OTHERWISE NOTED.
  6. ALL DIMENSIONS ARE TO THE CENTERLINE OF THE LOT UNLESS OTHERWISE NOTED.
  7. ALL DIMENSIONS ARE TO THE CENTERLINE OF THE LOT UNLESS OTHERWISE NOTED.
  8. ALL DIMENSIONS ARE TO THE CENTERLINE OF THE LOT UNLESS OTHERWISE NOTED.
  9. ALL DIMENSIONS ARE TO THE CENTERLINE OF THE LOT UNLESS OTHERWISE NOTED.
  10. ALL DIMENSIONS ARE TO THE CENTERLINE OF THE LOT UNLESS OTHERWISE NOTED.

**ITEM TABULATION**

NO.	DESCRIPTION	QUANTITY	UNIT
1	ASPHALT DRIVE	1	LINEAL FOOT
2	ASPHALT DRIVE	1	LINEAL FOOT
3	ASPHALT DRIVE	1	LINEAL FOOT
4	ASPHALT DRIVE	1	LINEAL FOOT
5	ASPHALT DRIVE	1	LINEAL FOOT
6	ASPHALT DRIVE	1	LINEAL FOOT
7	ASPHALT DRIVE	1	LINEAL FOOT
8	ASPHALT DRIVE	1	LINEAL FOOT
9	ASPHALT DRIVE	1	LINEAL FOOT
10	ASPHALT DRIVE	1	LINEAL FOOT

**GENERAL NOTES:**

1. THE SITE PLAN IS SUBJECT TO THE APPROVAL OF THE BOARD OF PLANNING AND ZONING COMMISSION.
2. THE SITE PLAN IS SUBJECT TO THE APPROVAL OF THE BOARD OF PLANNING AND ZONING COMMISSION.
3. THE SITE PLAN IS SUBJECT TO THE APPROVAL OF THE BOARD OF PLANNING AND ZONING COMMISSION.
4. THE SITE PLAN IS SUBJECT TO THE APPROVAL OF THE BOARD OF PLANNING AND ZONING COMMISSION.
5. THE SITE PLAN IS SUBJECT TO THE APPROVAL OF THE BOARD OF PLANNING AND ZONING COMMISSION.
6. THE SITE PLAN IS SUBJECT TO THE APPROVAL OF THE BOARD OF PLANNING AND ZONING COMMISSION.
7. THE SITE PLAN IS SUBJECT TO THE APPROVAL OF THE BOARD OF PLANNING AND ZONING COMMISSION.
8. THE SITE PLAN IS SUBJECT TO THE APPROVAL OF THE BOARD OF PLANNING AND ZONING COMMISSION.
9. THE SITE PLAN IS SUBJECT TO THE APPROVAL OF THE BOARD OF PLANNING AND ZONING COMMISSION.
10. THE SITE PLAN IS SUBJECT TO THE APPROVAL OF THE BOARD OF PLANNING AND ZONING COMMISSION.