

S-2648 ALPHA HOUSE

ATTACHMENTS

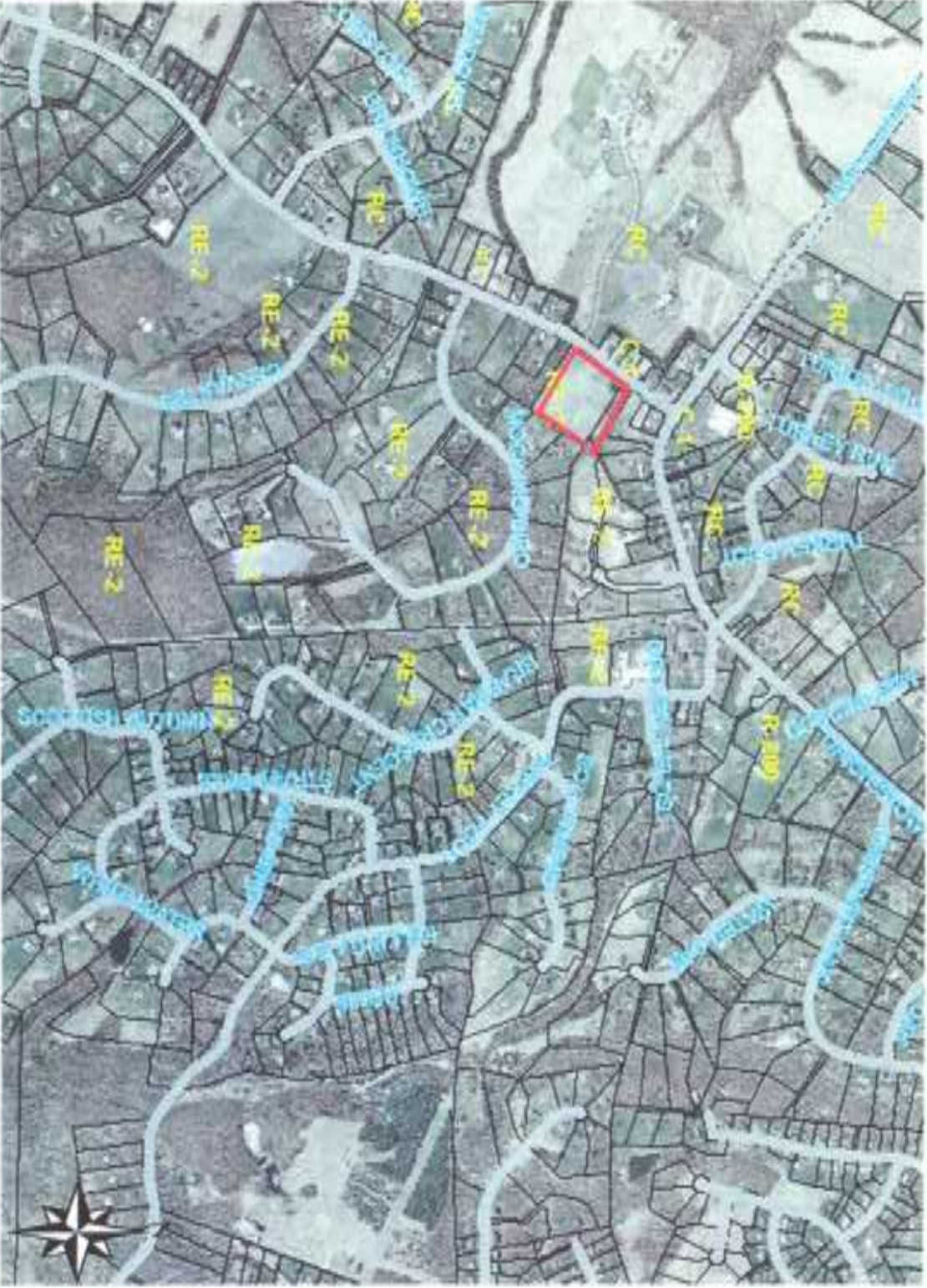

S-2648 ALPHA HOUSE

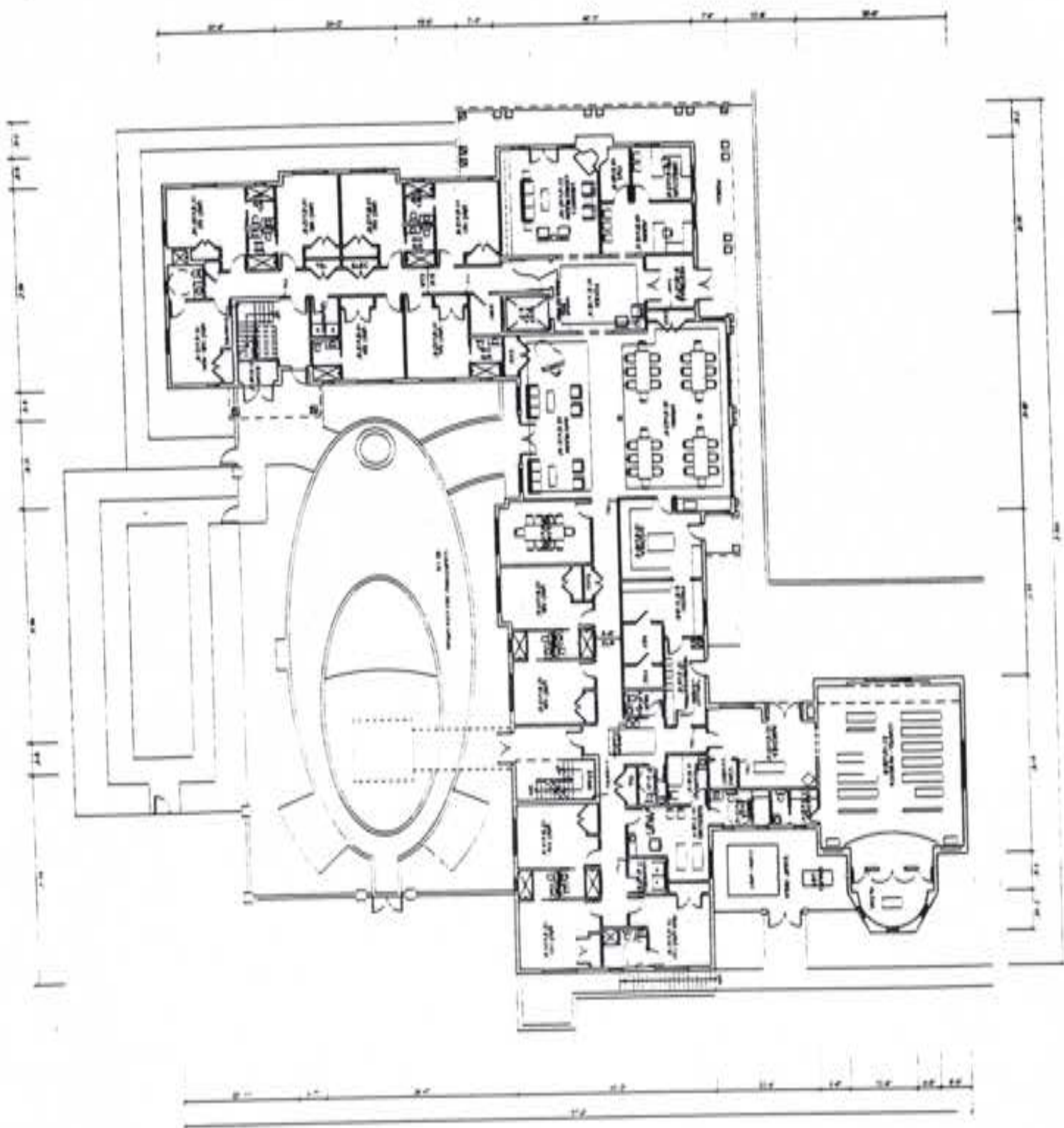

FIRST FLOOR

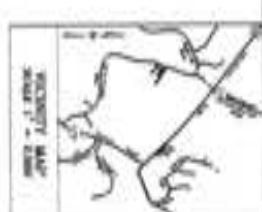
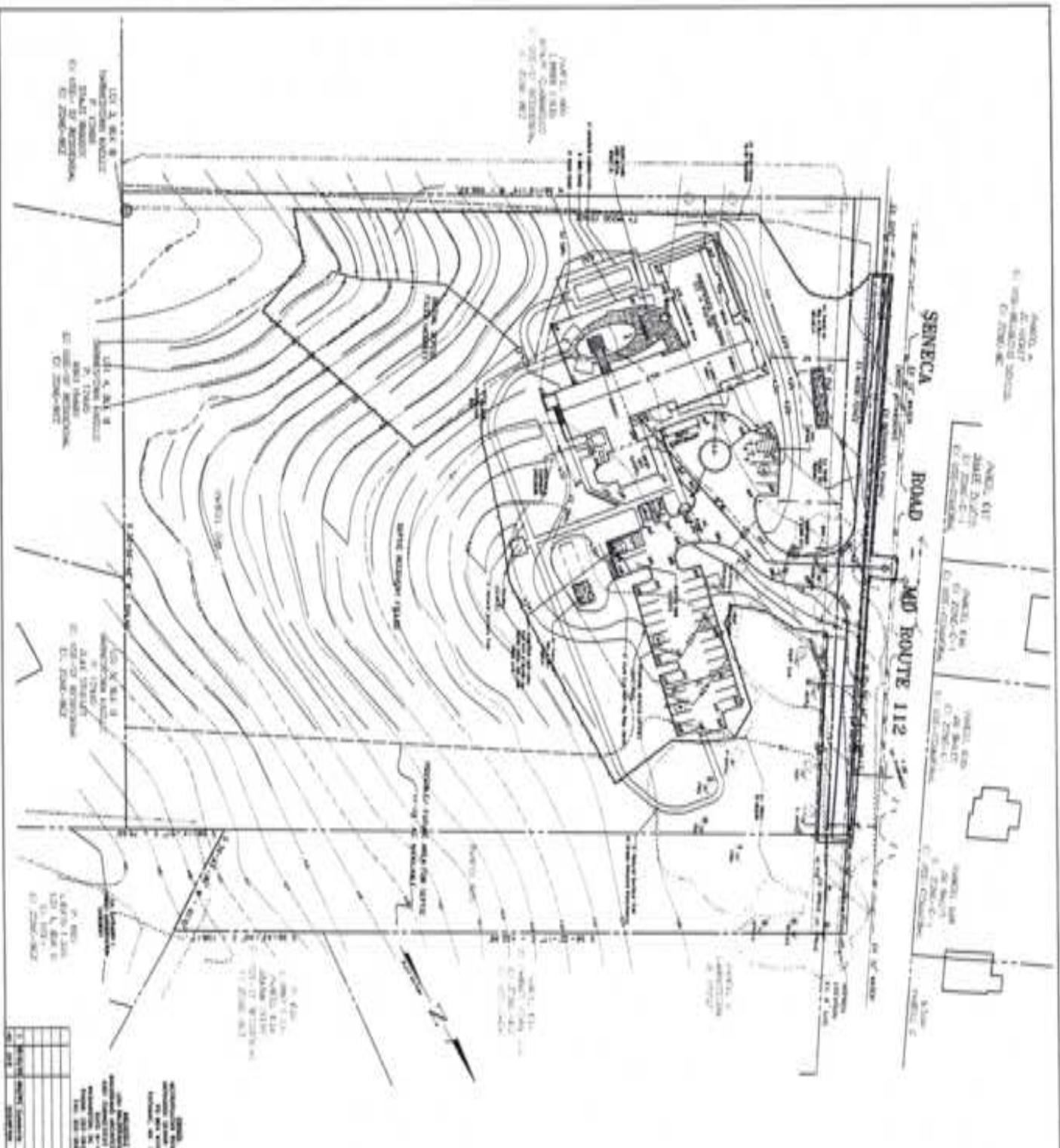

- REVISIONS**
- | NO. | DATE | DESCRIPTION |
|-----|----------|------------------|
| 1 | 10/1/88 | PRELIMINARY PLAN |
| 2 | 10/15/88 | REVISED PLAN |
| 3 | 10/25/88 | REVISED PLAN |
| 4 | 11/1/88 | REVISED PLAN |
| 5 | 11/15/88 | REVISED PLAN |
| 6 | 11/25/88 | REVISED PLAN |
| 7 | 12/1/88 | REVISED PLAN |
| 8 | 12/15/88 | REVISED PLAN |
| 9 | 12/25/88 | REVISED PLAN |
| 10 | 1/1/89 | REVISED PLAN |
| 11 | 1/15/89 | REVISED PLAN |
| 12 | 1/25/89 | REVISED PLAN |
| 13 | 2/1/89 | REVISED PLAN |
| 14 | 2/15/89 | REVISED PLAN |
| 15 | 2/25/89 | REVISED PLAN |
| 16 | 3/1/89 | REVISED PLAN |
| 17 | 3/15/89 | REVISED PLAN |
| 18 | 3/25/89 | REVISED PLAN |
| 19 | 4/1/89 | REVISED PLAN |
| 20 | 4/15/89 | REVISED PLAN |
| 21 | 4/25/89 | REVISED PLAN |
| 22 | 5/1/89 | REVISED PLAN |
| 23 | 5/15/89 | REVISED PLAN |
| 24 | 5/25/89 | REVISED PLAN |
| 25 | 6/1/89 | REVISED PLAN |
| 26 | 6/15/89 | REVISED PLAN |
| 27 | 6/25/89 | REVISED PLAN |
| 28 | 7/1/89 | REVISED PLAN |
| 29 | 7/15/89 | REVISED PLAN |
| 30 | 7/25/89 | REVISED PLAN |
| 31 | 8/1/89 | REVISED PLAN |
| 32 | 8/15/89 | REVISED PLAN |
| 33 | 8/25/89 | REVISED PLAN |
| 34 | 9/1/89 | REVISED PLAN |
| 35 | 9/15/89 | REVISED PLAN |
| 36 | 9/25/89 | REVISED PLAN |
| 37 | 10/1/89 | REVISED PLAN |
| 38 | 10/15/89 | REVISED PLAN |
| 39 | 10/25/89 | REVISED PLAN |
| 40 | 11/1/89 | REVISED PLAN |
| 41 | 11/15/89 | REVISED PLAN |
| 42 | 11/25/89 | REVISED PLAN |
| 43 | 12/1/89 | REVISED PLAN |
| 44 | 12/15/89 | REVISED PLAN |
| 45 | 12/25/89 | REVISED PLAN |
| 46 | 1/1/90 | REVISED PLAN |
| 47 | 1/15/90 | REVISED PLAN |
| 48 | 1/25/90 | REVISED PLAN |
| 49 | 2/1/90 | REVISED PLAN |
| 50 | 2/15/90 | REVISED PLAN |
| 51 | 2/25/90 | REVISED PLAN |
| 52 | 3/1/90 | REVISED PLAN |
| 53 | 3/15/90 | REVISED PLAN |
| 54 | 3/25/90 | REVISED PLAN |
| 55 | 4/1/90 | REVISED PLAN |
| 56 | 4/15/90 | REVISED PLAN |
| 57 | 4/25/90 | REVISED PLAN |
| 58 | 5/1/90 | REVISED PLAN |
| 59 | 5/15/90 | REVISED PLAN |
| 60 | 5/25/90 | REVISED PLAN |
| 61 | 6/1/90 | REVISED PLAN |
| 62 | 6/15/90 | REVISED PLAN |
| 63 | 6/25/90 | REVISED PLAN |
| 64 | 7/1/90 | REVISED PLAN |
| 65 | 7/15/90 | REVISED PLAN |
| 66 | 7/25/90 | REVISED PLAN |
| 67 | 8/1/90 | REVISED PLAN |
| 68 | 8/15/90 | REVISED PLAN |
| 69 | 8/25/90 | REVISED PLAN |
| 70 | 9/1/90 | REVISED PLAN |
| 71 | 9/15/90 | REVISED PLAN |
| 72 | 9/25/90 | REVISED PLAN |
| 73 | 10/1/90 | REVISED PLAN |
| 74 | 10/15/90 | REVISED PLAN |
| 75 | 10/25/90 | REVISED PLAN |
| 76 | 11/1/90 | REVISED PLAN |
| 77 | 11/15/90 | REVISED PLAN |
| 78 | 11/25/90 | REVISED PLAN |
| 79 | 12/1/90 | REVISED PLAN |
| 80 | 12/15/90 | REVISED PLAN |
| 81 | 12/25/90 | REVISED PLAN |
| 82 | 1/1/91 | REVISED PLAN |
| 83 | 1/15/91 | REVISED PLAN |
| 84 | 1/25/91 | REVISED PLAN |
| 85 | 2/1/91 | REVISED PLAN |
| 86 | 2/15/91 | REVISED PLAN |
| 87 | 2/25/91 | REVISED PLAN |
| 88 | 3/1/91 | REVISED PLAN |
| 89 | 3/15/91 | REVISED PLAN |
| 90 | 3/25/91 | REVISED PLAN |
| 91 | 4/1/91 | REVISED PLAN |
| 92 | 4/15/91 | REVISED PLAN |
| 93 | 4/25/91 | REVISED PLAN |
| 94 | 5/1/91 | REVISED PLAN |
| 95 | 5/15/91 | REVISED PLAN |
| 96 | 5/25/91 | REVISED PLAN |
| 97 | 6/1/91 | REVISED PLAN |
| 98 | 6/15/91 | REVISED PLAN |
| 99 | 6/25/91 | REVISED PLAN |
| 100 | 7/1/91 | REVISED PLAN |



SE-1

SPECIAL EXCEPTION
SITE DEVELOPMENT PLAN
ALPHA HOUSE
 PARCELS 708 AND 800

MHC
 METRO-HOUSING CORPORATION

FOR SELECTION BY THE BOARD OF SUPERVISORS

DATE: 10/1/88
 DRAWN BY: J. J. JAMES
 CHECKED BY: J. J. JAMES
 APPROVED BY: J. J. JAMES

SENECA ROAD - MD ROUTE 112

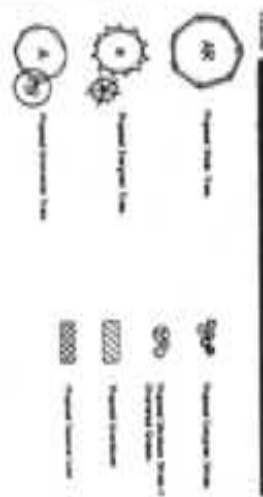
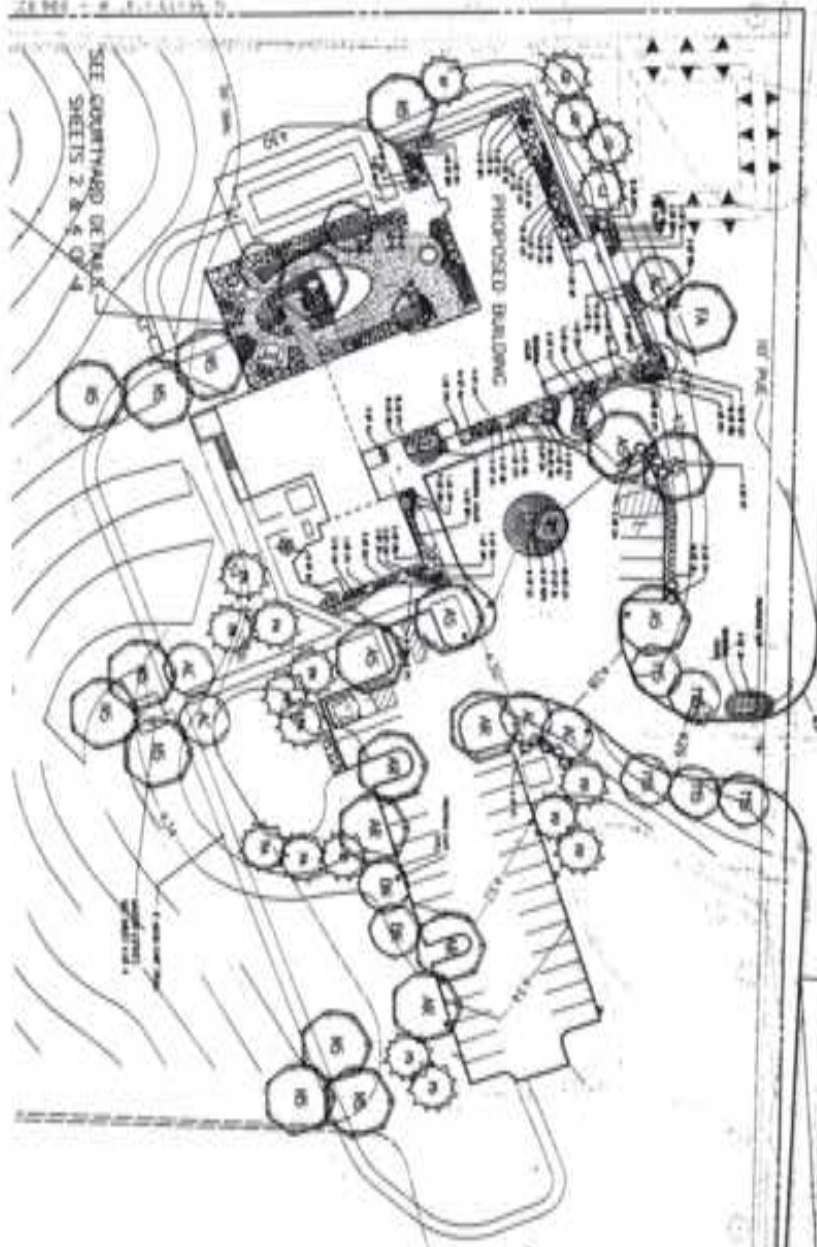

NO.	DESCRIPTION	QUANTITY	UNIT	PRICE	TOTAL
1	Excavation	1000	cu yd	1.50	1500.00
2	Concrete	500	cu yd	3.00	1500.00
3	Reinforcing Steel	1000	lb	0.10	100.00
4	Formwork	1000	sq ft	0.50	500.00
5	Foundation	1000	sq ft	0.50	500.00
6	Foundation	1000	sq ft	0.50	500.00
7	Foundation	1000	sq ft	0.50	500.00
8	Foundation	1000	sq ft	0.50	500.00
9	Foundation	1000	sq ft	0.50	500.00
10	Foundation	1000	sq ft	0.50	500.00
11	Foundation	1000	sq ft	0.50	500.00
12	Foundation	1000	sq ft	0.50	500.00
13	Foundation	1000	sq ft	0.50	500.00
14	Foundation	1000	sq ft	0.50	500.00
15	Foundation	1000	sq ft	0.50	500.00
16	Foundation	1000	sq ft	0.50	500.00
17	Foundation	1000	sq ft	0.50	500.00
18	Foundation	1000	sq ft	0.50	500.00
19	Foundation	1000	sq ft	0.50	500.00
20	Foundation	1000	sq ft	0.50	500.00
21	Foundation	1000	sq ft	0.50	500.00
22	Foundation	1000	sq ft	0.50	500.00
23	Foundation	1000	sq ft	0.50	500.00
24	Foundation	1000	sq ft	0.50	500.00
25	Foundation	1000	sq ft	0.50	500.00
26	Foundation	1000	sq ft	0.50	500.00
27	Foundation	1000	sq ft	0.50	500.00
28	Foundation	1000	sq ft	0.50	500.00
29	Foundation	1000	sq ft	0.50	500.00
30	Foundation	1000	sq ft	0.50	500.00
31	Foundation	1000	sq ft	0.50	500.00
32	Foundation	1000	sq ft	0.50	500.00
33	Foundation	1000	sq ft	0.50	500.00
34	Foundation	1000	sq ft	0.50	500.00
35	Foundation	1000	sq ft	0.50	500.00
36	Foundation	1000	sq ft	0.50	500.00
37	Foundation	1000	sq ft	0.50	500.00
38	Foundation	1000	sq ft	0.50	500.00
39	Foundation	1000	sq ft	0.50	500.00
40	Foundation	1000	sq ft	0.50	500.00
41	Foundation	1000	sq ft	0.50	500.00
42	Foundation	1000	sq ft	0.50	500.00
43	Foundation	1000	sq ft	0.50	500.00
44	Foundation	1000	sq ft	0.50	500.00
45	Foundation	1000	sq ft	0.50	500.00
46	Foundation	1000	sq ft	0.50	500.00
47	Foundation	1000	sq ft	0.50	500.00
48	Foundation	1000	sq ft	0.50	500.00
49	Foundation	1000	sq ft	0.50	500.00
50	Foundation	1000	sq ft	0.50	500.00
51	Foundation	1000	sq ft	0.50	500.00
52	Foundation	1000	sq ft	0.50	500.00
53	Foundation	1000	sq ft	0.50	500.00
54	Foundation	1000	sq ft	0.50	500.00
55	Foundation	1000	sq ft	0.50	500.00
56	Foundation	1000	sq ft	0.50	500.00
57	Foundation	1000	sq ft	0.50	500.00
58	Foundation	1000	sq ft	0.50	500.00
59	Foundation	1000	sq ft	0.50	500.00
60	Foundation	1000	sq ft	0.50	500.00
61	Foundation	1000	sq ft	0.50	500.00
62	Foundation	1000	sq ft	0.50	500.00
63	Foundation	1000	sq ft	0.50	500.00
64	Foundation	1000	sq ft	0.50	500.00
65	Foundation	1000	sq ft	0.50	500.00
66	Foundation	1000	sq ft	0.50	500.00
67	Foundation	1000	sq ft	0.50	500.00
68	Foundation	1000	sq ft	0.50	500.00
69	Foundation	1000	sq ft	0.50	500.00
70	Foundation	1000	sq ft	0.50	500.00
71	Foundation	1000	sq ft	0.50	500.00
72	Foundation	1000	sq ft	0.50	500.00
73	Foundation	1000	sq ft	0.50	500.00
74	Foundation	1000	sq ft	0.50	500.00
75	Foundation	1000	sq ft	0.50	500.00
76	Foundation	1000	sq ft	0.50	500.00
77	Foundation	1000	sq ft	0.50	500.00
78	Foundation	1000	sq ft	0.50	500.00
79	Foundation	1000	sq ft	0.50	500.00
80	Foundation	1000	sq ft	0.50	500.00
81	Foundation	1000	sq ft	0.50	500.00
82	Foundation	1000	sq ft	0.50	500.00
83	Foundation	1000	sq ft	0.50	500.00
84	Foundation	1000	sq ft	0.50	500.00
85	Foundation	1000	sq ft	0.50	500.00
86	Foundation	1000	sq ft	0.50	500.00
87	Foundation	1000	sq ft	0.50	500.00
88	Foundation	1000	sq ft	0.50	500.00
89	Foundation	1000	sq ft	0.50	500.00
90	Foundation	1000	sq ft	0.50	500.00
91	Foundation	1000	sq ft	0.50	500.00
92	Foundation	1000	sq ft	0.50	500.00
93	Foundation	1000	sq ft	0.50	500.00
94	Foundation	1000	sq ft	0.50	500.00
95	Foundation	1000	sq ft	0.50	500.00
96	Foundation	1000	sq ft	0.50	500.00
97	Foundation	1000	sq ft	0.50	500.00
98	Foundation	1000	sq ft	0.50	500.00
99	Foundation	1000	sq ft	0.50	500.00
100	Foundation	1000	sq ft	0.50	500.00

SYDNEY ELECTRIC
 CONTRACTORS
ALPHA HOUSE
 PROJECTS FOR THE YEAR 2010

600 EASTERN AVENUE - ANNAPOLIS, MARYLAND 21403
 TEL: 410-261-1111 FAX: 410-261-1112

SMHC

SEE SHEETS 1, 2, 3, 4, 5, 6, 7, 8, 9, 10, 11, 12, 13, 14, 15, 16, 17, 18, 19, 20, 21, 22, 23, 24, 25, 26, 27, 28, 29, 30, 31, 32, 33, 34, 35, 36, 37, 38, 39, 40, 41, 42, 43, 44, 45, 46, 47, 48, 49, 50, 51, 52, 53, 54, 55, 56, 57, 58, 59, 60, 61, 62, 63, 64, 65, 66, 67, 68, 69, 70, 71, 72, 73, 74, 75, 76, 77, 78, 79, 80, 81, 82, 83, 84, 85, 86, 87, 88, 89, 90, 91, 92, 93, 94, 95, 96, 97, 98, 99, 100

SEE SHEETS 1, 2, 3, 4, 5, 6, 7, 8, 9, 10, 11, 12, 13, 14, 15, 16, 17, 18, 19, 20, 21, 22, 23, 24, 25, 26, 27, 28, 29, 30, 31, 32, 33, 34, 35, 36, 37, 38, 39, 40, 41, 42, 43, 44, 45, 46, 47, 48, 49, 50, 51, 52, 53, 54, 55, 56, 57, 58, 59, 60, 61, 62, 63, 64, 65, 66, 67, 68, 69, 70, 71, 72, 73, 74, 75, 76, 77, 78, 79, 80, 81, 82, 83, 84, 85, 86, 87, 88, 89, 90, 91, 92, 93, 94, 95, 96, 97, 98, 99, 100

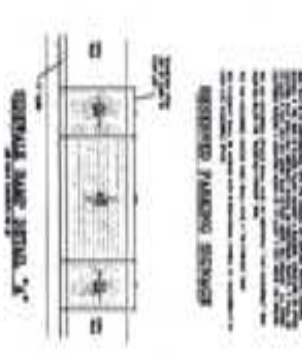
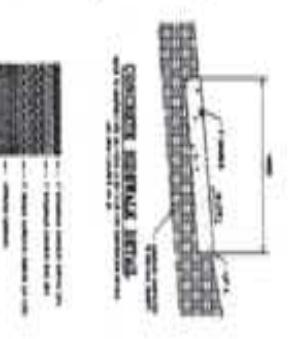
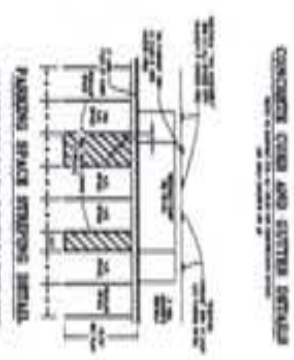
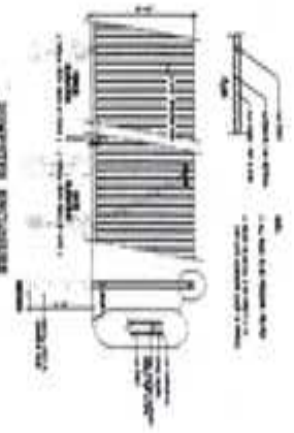
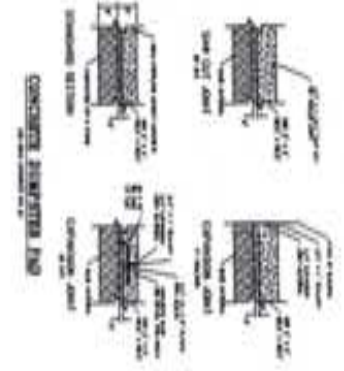
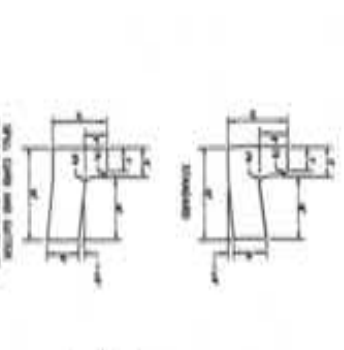

EXTERIOR FINISHING FIBER
 FIBER REINFORCED CONCRETE
 1. 1/4\"/>

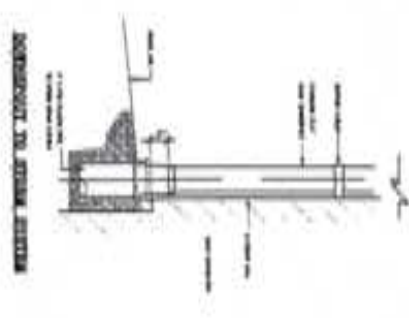
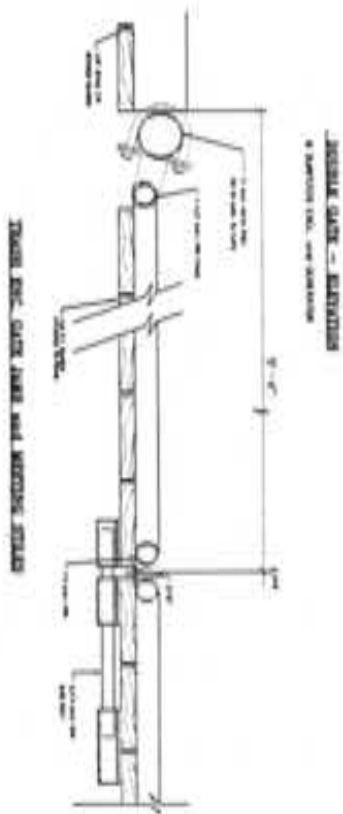

1. TO BE INSTALLED IN THE MANNER SHOWN IN THIS DETAIL AND TO BE CONFORMED TO THE FOLLOWING NOTES:
 2. THE FINISHING FIBER SHALL BE CONFORMED TO THE FOLLOWING NOTES:
 3. THE FINISHING FIBER SHALL BE CONFORMED TO THE FOLLOWING NOTES:
 4. THE FINISHING FIBER SHALL BE CONFORMED TO THE FOLLOWING NOTES:
 5. THE FINISHING FIBER SHALL BE CONFORMED TO THE FOLLOWING NOTES:
 6. THE FINISHING FIBER SHALL BE CONFORMED TO THE FOLLOWING NOTES:
 7. THE FINISHING FIBER SHALL BE CONFORMED TO THE FOLLOWING NOTES:
 8. THE FINISHING FIBER SHALL BE CONFORMED TO THE FOLLOWING NOTES:
 9. THE FINISHING FIBER SHALL BE CONFORMED TO THE FOLLOWING NOTES:
 10. THE FINISHING FIBER SHALL BE CONFORMED TO THE FOLLOWING NOTES:

NO.	REVISION	DATE
1		
2		
3		
4		
5		
6		
7		
8		
9		
10		

MHC Mechanical, Heating & Cooling
 SPECIAL ENGINEERING
 SITE DETAILS AND NOTES
 ALPHA HOUSE
 PROJECTS FOR THE YEAR 2024

DATE: 08/28/24
 SHEET NO: SE-2