

# GLEN MILL ROAD (12005071 FORMERLY 1-05071) Attachment A

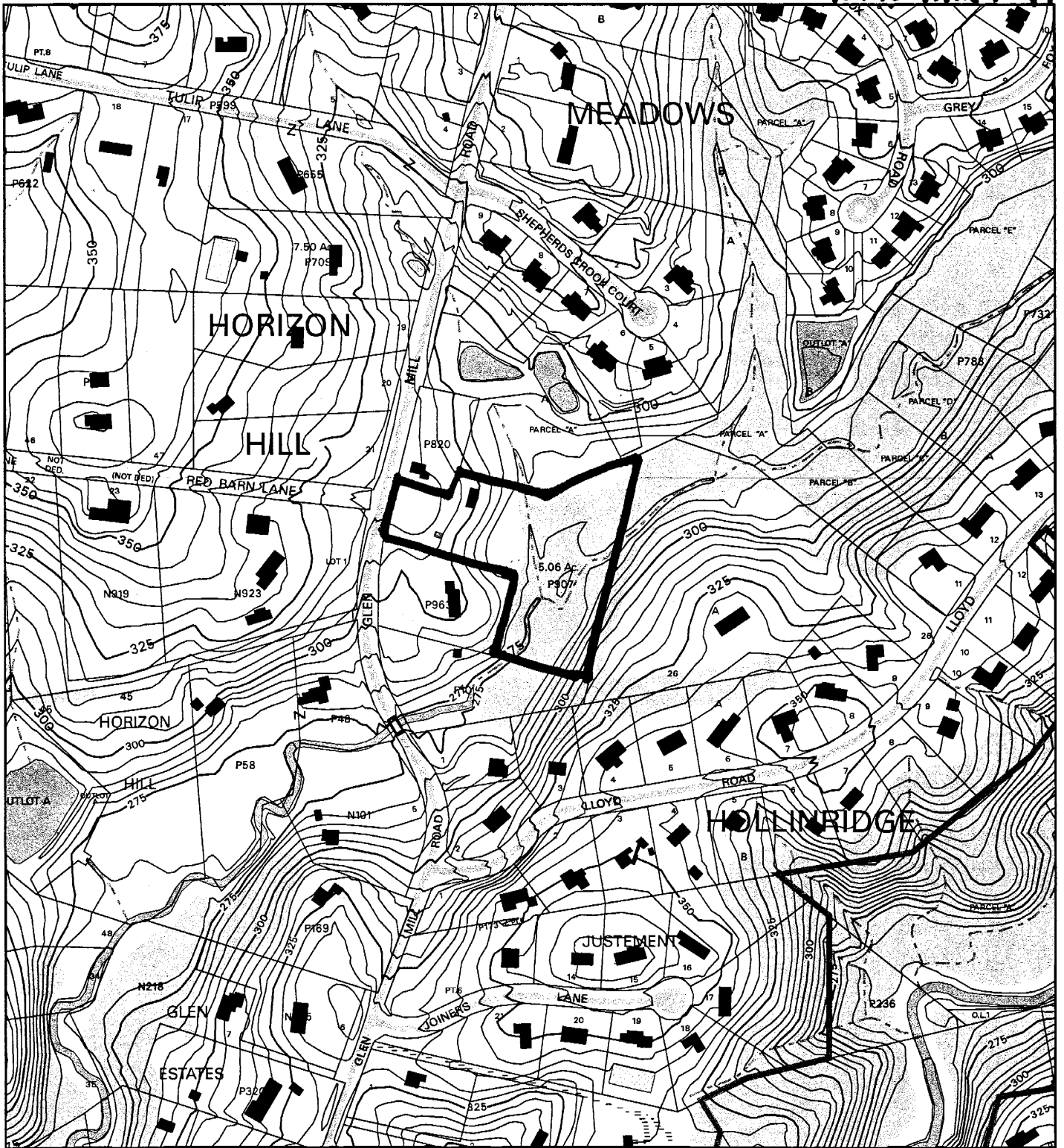

Map compiled on October 06, 2005 at 9:13 AM | Site located on base sheet no - 216NW10

## NOTICE

The planimetric, property, and topographic information shown on this map is based on copyrighted Map Products from the Montgomery County Department of Park and Planning of the Maryland-National Capital Park and Planning Commission, and may not be copied or reproduced without written permission from M-NCPPC.

Property lines are compiled by adjusting the property lines to topography created from aerial photography and should not be interpreted as actual field surveys. Planimetric features were compiled from 1:14400 scale aerial photography using stereo photogrammetric methods.

This map is created from a variety of data sources, and may not reflect the most current conditions in any one location and may not be completely accurate or up to date. All map features are approximately within five feet of their true location. This map may not be the same as a map of the same area plotted at an earlier time as the data is continuously updated. Use of this map, other than for general planning purposes is not recommended. - Copyright 1998

Key Map

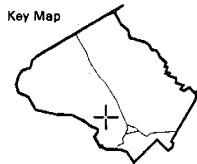

N



0 400

1 inch = 400 feet  
1 : 4800



**ADVERTISING CONTINUED**

1. The advertiser is responsible for the accuracy of the information contained in this advertisement.

2. The advertiser is responsible for the accuracy of the information contained in this advertisement.

3. The advertiser is responsible for the accuracy of the information contained in this advertisement.

4. The advertiser is responsible for the accuracy of the information contained in this advertisement.

5. The advertiser is responsible for the accuracy of the information contained in this advertisement.

6. The advertiser is responsible for the accuracy of the information contained in this advertisement.

7. The advertiser is responsible for the accuracy of the information contained in this advertisement.

8. The advertiser is responsible for the accuracy of the information contained in this advertisement.

9. The advertiser is responsible for the accuracy of the information contained in this advertisement.

10. The advertiser is responsible for the accuracy of the information contained in this advertisement.

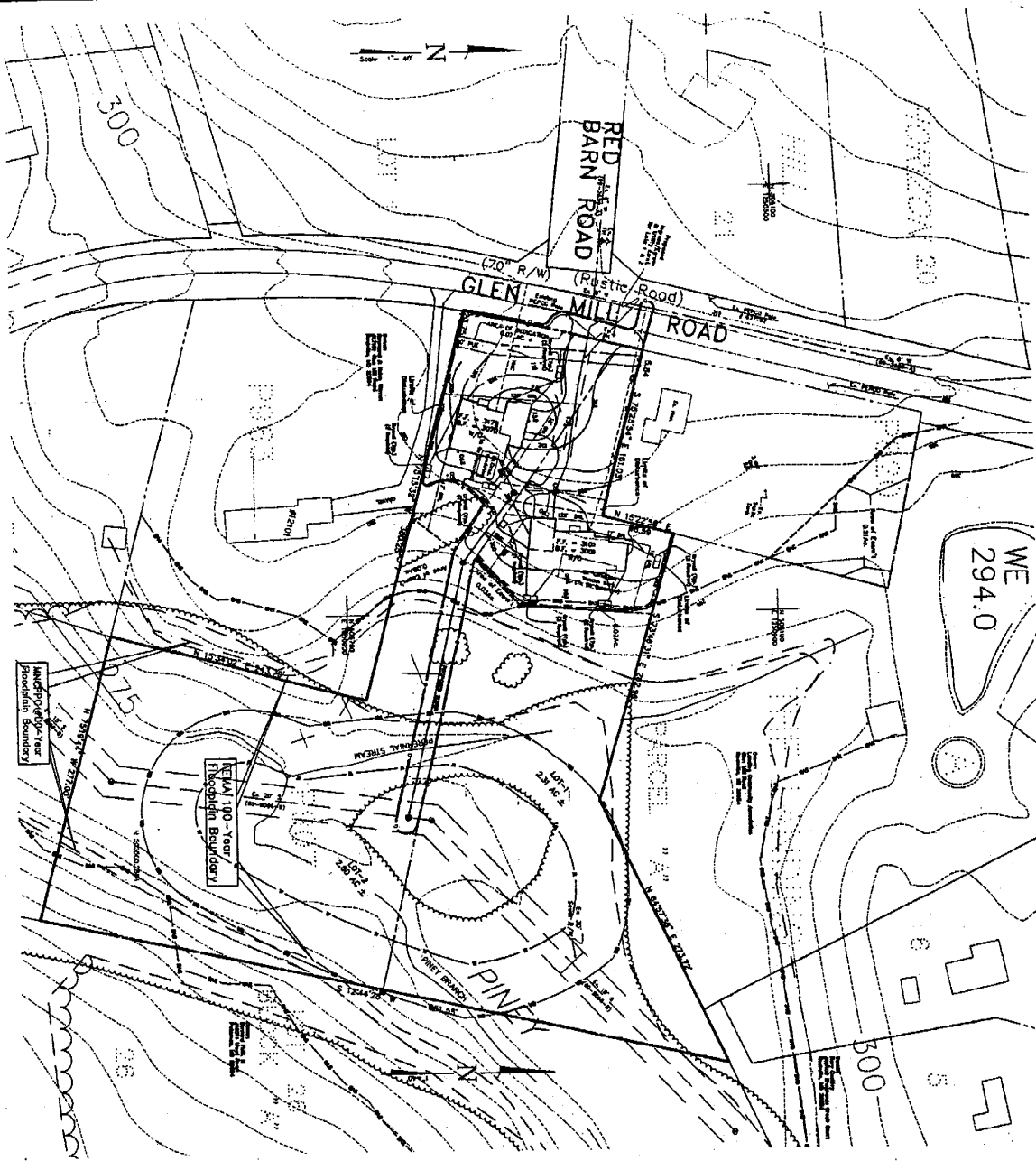

**PREPARED FOR:**  
 MR. LARRY H. BERRY  
 4412 WASH STREET  
 CHEVY CHASE, MD 20815  
 PH (301) 442-2222  
 FAX (301) 762-4403

DATE	DESCRIPTION

10TH ELECTRON DISTRICT - MONTGOMERY COUNTY - MARYLAND  
**PRELIMINARY SUBDIVISION PLAN**  
**LOTS 1 & 2**  
**GLEN MILL ROAD**  
 PARCEL 907

**MHG** MARYLAND HOME GROUP, INC.  
 4412 WASH STREET  
 CHEVY CHASE, MD 20815  
 PH (301) 442-2222  
 FAX (301) 762-4403

**TYPICAL ROAD SECTION**

**GENERAL NOTES:**

1. THE SUBDIVISION PLAN IS SUBJECT TO THE APPROVAL OF THE MONTGOMERY COUNTY BOARD OF PLANNING AND ZONING COMMISSION.
2. THE SUBDIVISION PLAN IS SUBJECT TO THE APPROVAL OF THE MONTGOMERY COUNTY BOARD OF PLANNING AND ZONING COMMISSION.
3. THE SUBDIVISION PLAN IS SUBJECT TO THE APPROVAL OF THE MONTGOMERY COUNTY BOARD OF PLANNING AND ZONING COMMISSION.
4. THE SUBDIVISION PLAN IS SUBJECT TO THE APPROVAL OF THE MONTGOMERY COUNTY BOARD OF PLANNING AND ZONING COMMISSION.
5. THE SUBDIVISION PLAN IS SUBJECT TO THE APPROVAL OF THE MONTGOMERY COUNTY BOARD OF PLANNING AND ZONING COMMISSION.
6. THE SUBDIVISION PLAN IS SUBJECT TO THE APPROVAL OF THE MONTGOMERY COUNTY BOARD OF PLANNING AND ZONING COMMISSION.
7. THE SUBDIVISION PLAN IS SUBJECT TO THE APPROVAL OF THE MONTGOMERY COUNTY BOARD OF PLANNING AND ZONING COMMISSION.
8. THE SUBDIVISION PLAN IS SUBJECT TO THE APPROVAL OF THE MONTGOMERY COUNTY BOARD OF PLANNING AND ZONING COMMISSION.
9. THE SUBDIVISION PLAN IS SUBJECT TO THE APPROVAL OF THE MONTGOMERY COUNTY BOARD OF PLANNING AND ZONING COMMISSION.
10. THE SUBDIVISION PLAN IS SUBJECT TO THE APPROVAL OF THE MONTGOMERY COUNTY BOARD OF PLANNING AND ZONING COMMISSION.

**APPROVED:**

**DATE:**

**BY:**

**PROJECT:**

**FILE NO.:**

- NOTES:**
1. THE SUBDIVISION PLAN IS SUBJECT TO THE APPROVAL OF THE MONTGOMERY COUNTY BOARD OF PLANNING AND ZONING COMMISSION.
  2. THE SUBDIVISION PLAN IS SUBJECT TO THE APPROVAL OF THE MONTGOMERY COUNTY BOARD OF PLANNING AND ZONING COMMISSION.
  3. THE SUBDIVISION PLAN IS SUBJECT TO THE APPROVAL OF THE MONTGOMERY COUNTY BOARD OF PLANNING AND ZONING COMMISSION.
  4. THE SUBDIVISION PLAN IS SUBJECT TO THE APPROVAL OF THE MONTGOMERY COUNTY BOARD OF PLANNING AND ZONING COMMISSION.
  5. THE SUBDIVISION PLAN IS SUBJECT TO THE APPROVAL OF THE MONTGOMERY COUNTY BOARD OF PLANNING AND ZONING COMMISSION.
  6. THE SUBDIVISION PLAN IS SUBJECT TO THE APPROVAL OF THE MONTGOMERY COUNTY BOARD OF PLANNING AND ZONING COMMISSION.
  7. THE SUBDIVISION PLAN IS SUBJECT TO THE APPROVAL OF THE MONTGOMERY COUNTY BOARD OF PLANNING AND ZONING COMMISSION.
  8. THE SUBDIVISION PLAN IS SUBJECT TO THE APPROVAL OF THE MONTGOMERY COUNTY BOARD OF PLANNING AND ZONING COMMISSION.
  9. THE SUBDIVISION PLAN IS SUBJECT TO THE APPROVAL OF THE MONTGOMERY COUNTY BOARD OF PLANNING AND ZONING COMMISSION.
  10. THE SUBDIVISION PLAN IS SUBJECT TO THE APPROVAL OF THE MONTGOMERY COUNTY BOARD OF PLANNING AND ZONING COMMISSION.

