

Water Service Area Categories Map

WSSCR 04A-CLO-06 (People's Community Baptist Church)

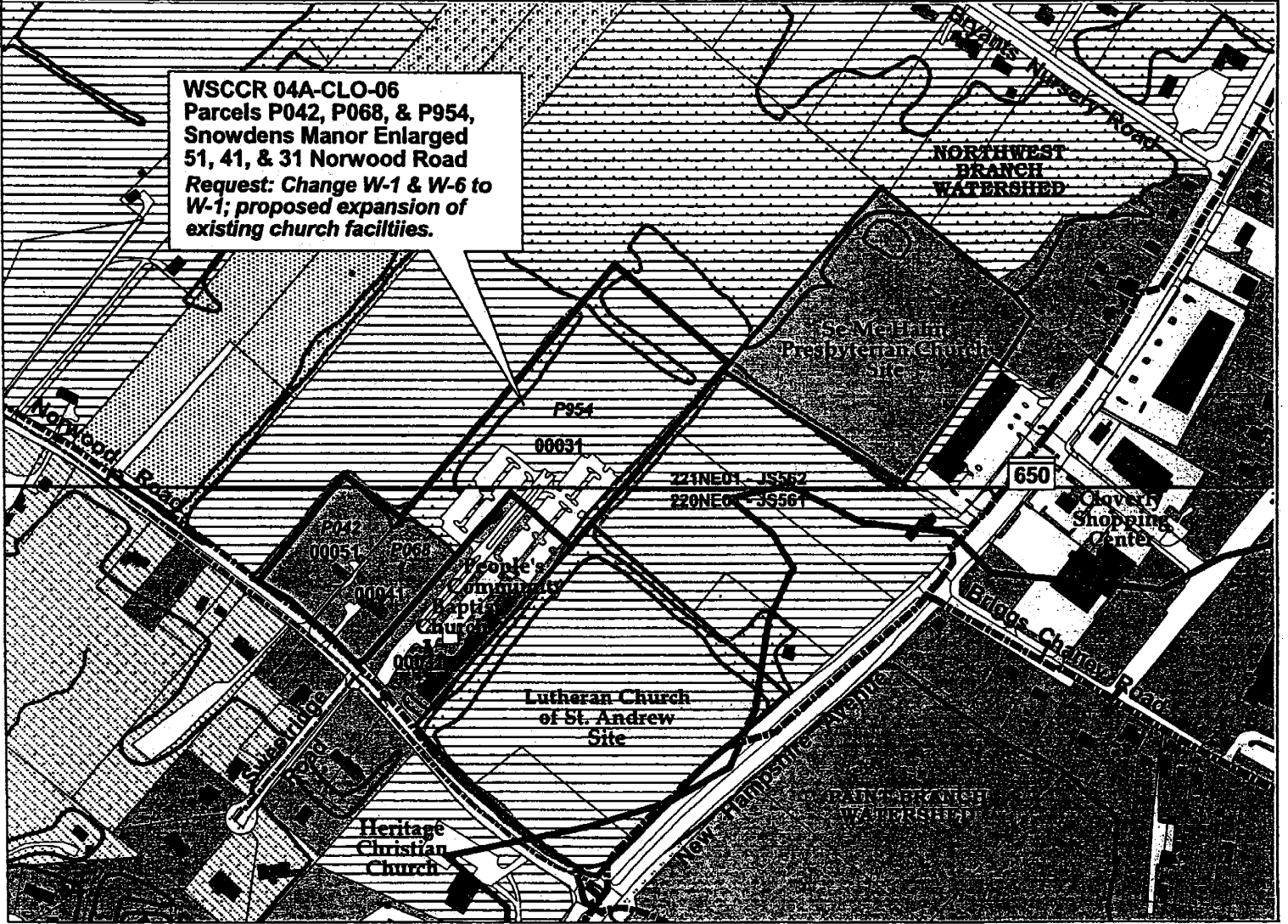

Cloverly - Norwood Planning Area

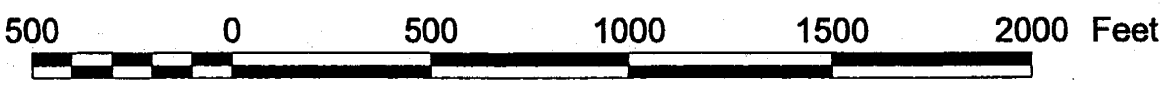

MAP LEGEND

- Property
- WSSC/GIS Tile Grid
- Water Mains**
 - 8"- or Smaller-Dia. Mains
 - 10" to 15"-Dia. Mains
 - 16"- to 24"-Dia. (CIP) Mains
 - 30"- to 42"-Dia. (CIP) Mains *
 - 48"- or Larger-Dia. (CIP) Mains *
- * No Individual Connections
- Buildings
- Roads
- Watersheds
- Streams
- Ponds - Lakes
- Woodlands

- Water Service Area Categories**
- W-1
 - W-3
 - W-4
 - W-5
 - W-6

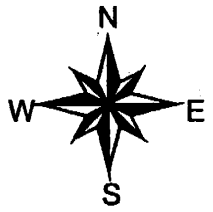

June 2003 Update
Service Area Categories Map

Montgomery County, Maryland
Comprehensive Water Supply
and Sewerage Systems Plan



Watershed Management Division
11/26/04 - GIS Project File:
o:\wteam\ccrs-wsheds\northwestbr2004ccrs\

Sewer Service Area Categories Map

WSSCR 04A-CLO-06 (People's Community Baptist Church)

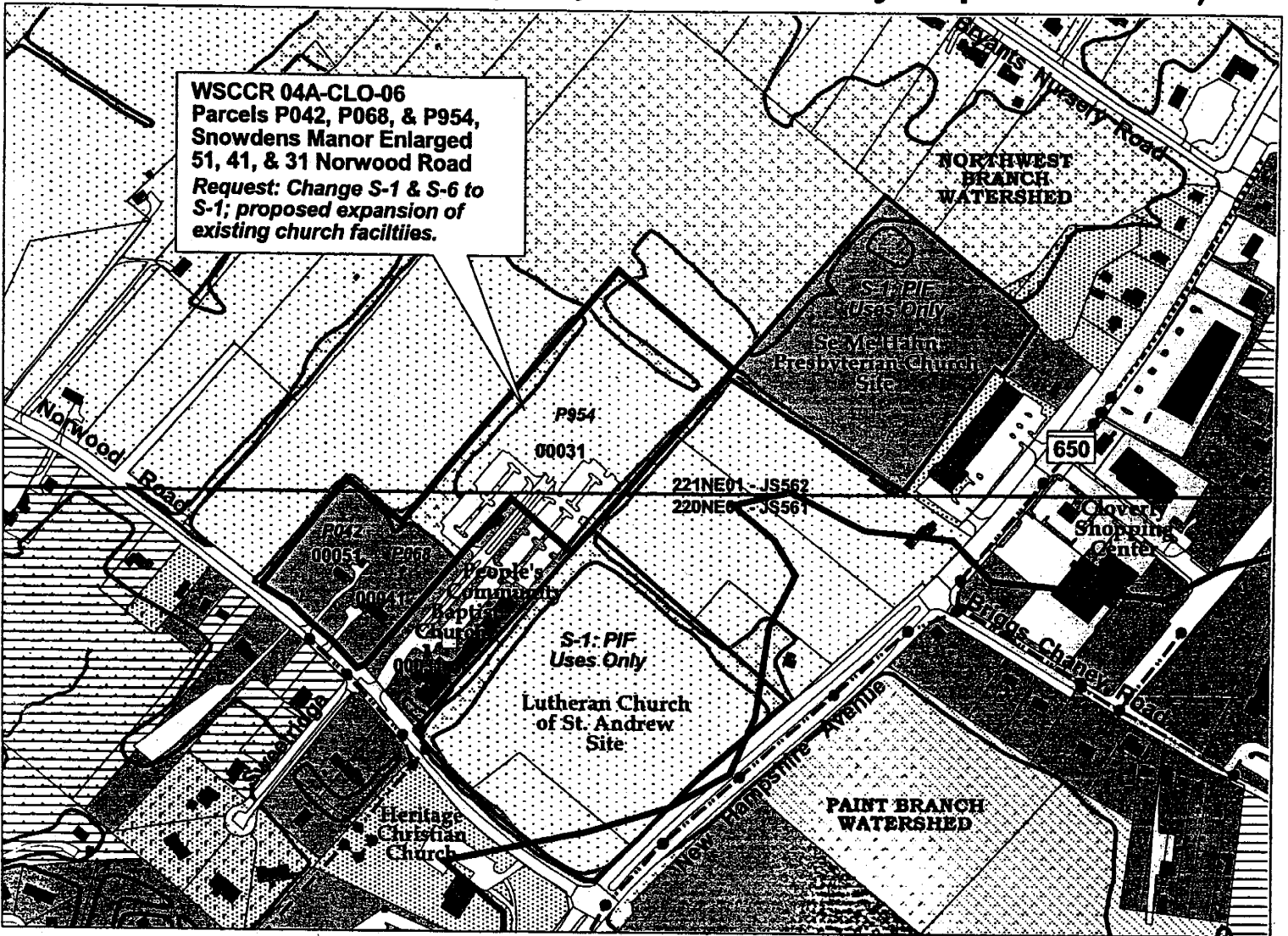

Cloverly - Norwood Planning Area

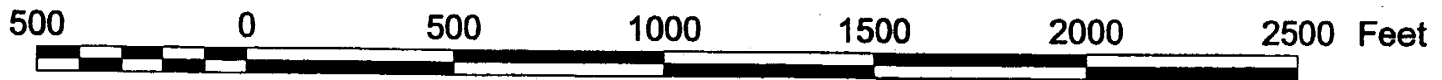

MAP LEGEND

- Property
- WSSC/GIS Tile Grid
- Sewer Manholes
- Sewer Mains**
- Small-Diameter, Low-Pressure Mains
- 6"- to 8"-Diameter Gravity Mains
- 10"- to 14"-Diameter Gravity Mains
- 15"- to 18"-Diameter (CIP) Trunk Mains
- 20"- to 42"-Dia. (CIP) Mains *
- 48"- or Larger-Diameter (CIP) Trunk Mains *
- * No Individual Connections
- Buildings
- Roads
- Watersheds
- Streams
- Ponds - Lakes
- Woodlands

Sewer Service Area Categories (6/03)

- S-1
- S-3
- S-4
- S-5
- S-6

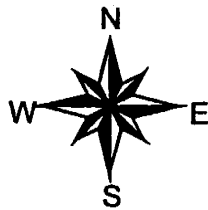

June 2003 Update
Service Area Categories Map

Montgomery County, Maryland
Comprehensive Water Supply
and Sewerage Systems Plan

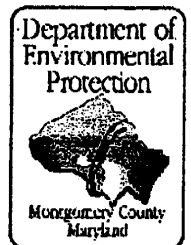

Watershed Management Division
11/26/04 - GIS Project File:
o:\wwteam\ccrs-wsheds\northwestbr\2004ccrs\04a-clo-06=peoples_Comm_bapt_ch=ws.apr

GREENHORNE &



O'MARA, INC.

VISIONS. SOLUTIONS.

GENERAL CIVIL
 TRANSPORTATION
 RESOURCE MANAGEMENT
 GEOGRAPHIC SCIENCES

February 7, 2005

Mr. Alan Soukup
 Montgomery County Department of Environmental Protection
 Division of Water & Wastewater Management
 101 Monroe Street, 4th Floor E.O.B.
 Rockville, MD 20850

Re: Water and Sewer Category Change
 Derwood Bible Church at White's Farm

Dear Mr. Soukup:

On behalf of Derwood Bible Church, this letter is to request a water category change for a 225.78-acre property at the northeast quadrant of the intersection of Laytonsville (MD-108) and Griffith Roads. The property is zoned RDT and is currently in agricultural use. The current water and sewer categories are W-6, S-6. We are requesting water and sewer category changes to W-3, S-3, respectively.

The proposed use of the property is a 1,500 seat church as well as several other ancillary uses including sports and education facilities and housing for church related services. The proposed uses would be served by well and septic. The specific scope of the use program is still evolving, however it is apparent that the demand will exceed the 1,500 gallons per day (GPD) and 5,000 GPD thresholds for water and septic systems, respectively, and therefore require designation as Multi-Use systems.

Enclosed for your use are copies of the signed application form, tax map, air photo, and ADC location map. We will forward additional program and layout information to you as it becomes available. If you need any further information regarding this application, please do not hesitate to contact me at 301-444-8282.

Sincerely,



John Sekerak Jr., ASLA, AICP

Cc: Derwood Bible Church, Mr. Todd J. Heishman
 Enclosures: A/S
 J:\070894\CORRESPONDENCE\soukup020705.doc

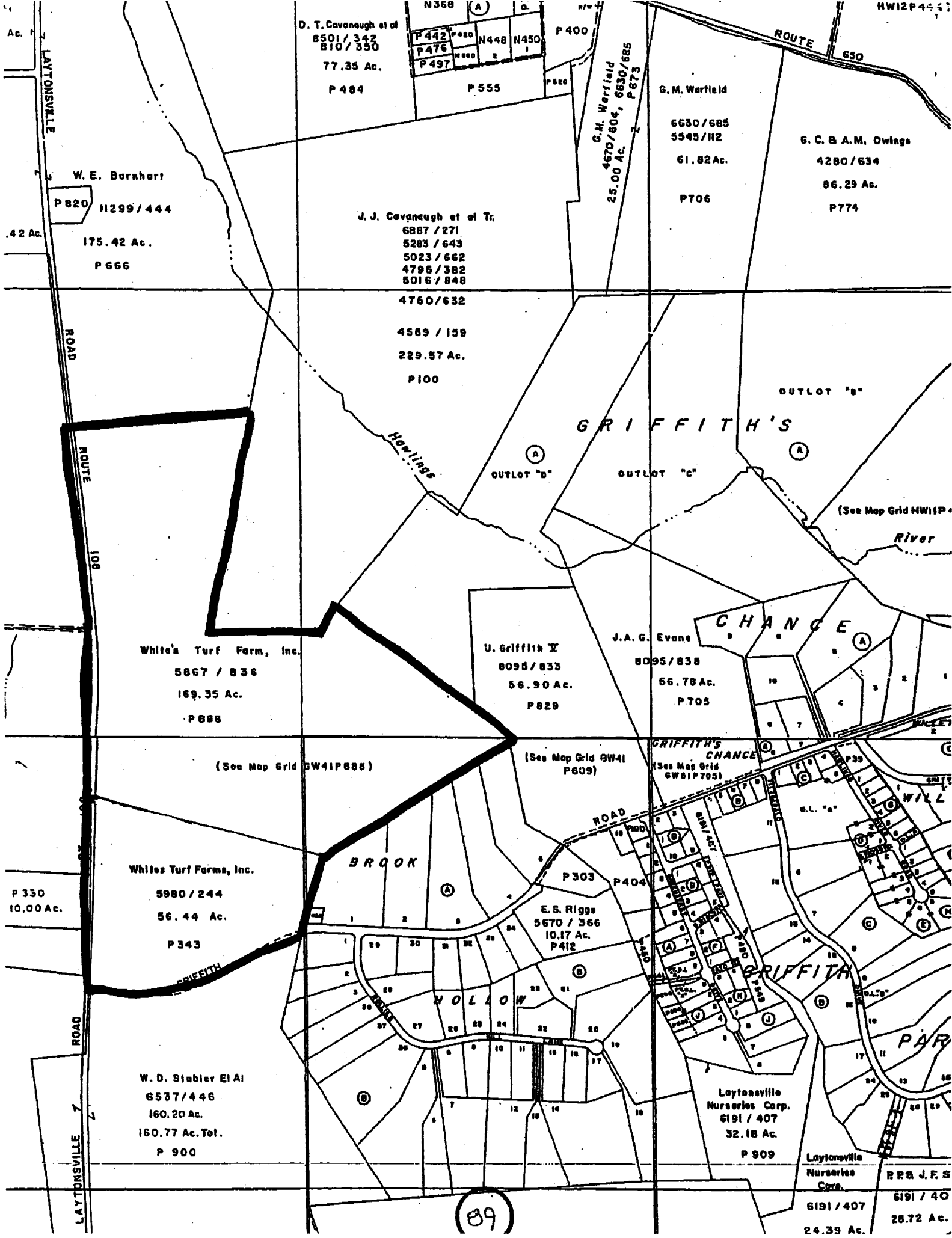

D. T. Covaneugh et al
 8501 / 342
 810 / 350
 77.35 Ac.
 P 464

N368 (A)
 P442 P443 N448 N450 P400
 P476 P497 P820

G.M. Werfield
 4670/804, 6630/685
 25.00 Ac.
 P 673

G.M. Werfield
 6630/685
 5545/112
 61.82 Ac.
 P T06

G. C. & A.M. Owings
 4280 / 634
 86.29 Ac.
 P 774

W. E. Bernhart
 P 820 11299 / 444
 175.42 Ac.
 P 666

J. J. Covaneugh et al Tr.
 6887 / 271
 5283 / 643
 5023 / 662
 4796 / 382
 5016 / 848

4760/632
 4569 / 159
 229.57 Ac.
 P 100

G R I F F I T H ' S

OUTLOT "D"

OUTLOT "C"

OUTLOT "B"

(See Map Grid HW1P

River

White's Turf Farm, Inc.
 5867 / 836
 169.35 Ac.
 P 888

U. Griffith X
 8095 / 833
 56.90 Ac.
 P 829

J.A.G. Evans
 8095/838
 56.78 Ac.
 P T05

C H A N C E

(See Map Grid SW41P888)

(See Map Grid SW41 P609)

G R I F F I T H ' S
 C H A N C E
 (See Map Grid SW61P705)

White's Turf Farm, Inc.
 5980 / 244
 56.44 Ac.
 P 343

B R O O K

E.S. Riggs
 5670 / 366
 10.17 Ac.
 P 412

P 330
 10.00 Ac.

W. D. Stabler Et Al
 6537 / 446
 160.20 Ac.
 160.77 Ac. Tot.
 P 900

Y O L L O W

Laytonville Nurseries Corp.
 6191 / 407
 32.18 Ac.
 P 909

Laytonville Nurseries Corp.
 6191 / 407
 24.35 Ac.

B B & J F S
 6191 / 407
 28.72 Ac.

(89)

Table B-T1: Inventory of Existing and Approved Multi-Use Water Supply Systems			
Facility Name Owner/Operator Facility Location & Coordinates	Water Source Type of Treatment Sludge and /or Filter Backwash Disposal	Rated Capacity Average Production Maximum Peak Flow Storage Capacity	Planned Expansion Comments
INSTITUTIONAL			
Tri-County Baptist Church private Damascus Rd. - Damascus N525,500/E754,700	•groundwater •none •none	capacity: 0.0045 MGD ave. prod.: N/A max. flow: 0.0045 MGD storage: none	Proposed facility
Garden of Remembrance Memorial Park - Garden of Remembrance Memorial Park., Inc. private Comus Rd. - Clarksburg N516,100/E713,000	•groundwater •none •none	capacity: 0.0015 MGD ave. prod.: N/A max. flow: storage: none	Proposed facility
CPTA 05T-APB-01 Follows:			
Derwood Bible Church Private Laytonsville Rd. - Laytonsville N/E	•groundwater •none •none	capacity: _____ MGD ave. prod.: _____ max. flow: _____ storage: _____	Proposed facility

Table B-T2: Inventory of Existing and Proposed Multi-Use Sewerage Facilities				
• Facility Name • Owner/Operating Agency • Facility Location & Coordinates	Type of Treatment	• Point of Discharge • Permit No.	Design Capacity (mgd)	Comments/Status
PRIVATELY-OWNED FACILITIES				
New Hope Presbyterian Church - private Bowie Mill Rd. - Olney N480,000/E777,000	septic tank, leach fields	ground		
Garden of Remembrance Memorial Park - Garden of Remembrance Memorial Park., Inc. - private Comus Rd. - Clarksburg N515,100/E714,300	septic tank, leach fields	ground no permit required	0.0015	proposed facility
CPTA 05T-APB-01 Follows:				
Derwood Bible Church Derwood Bible Church - private Laytonsville Rd. Laytonsville N/E	septic tank, leach fields	ground no permit required	_____	proposed facility