

MR 05304-MCPS

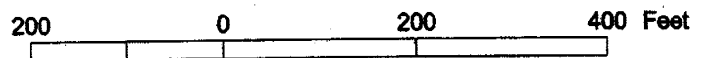

This document is the creation, design, property and copyrighted work of Omnipoint Communications CAP Operations, LLC. Any duplication or use without express written consent is strictly prohibited.

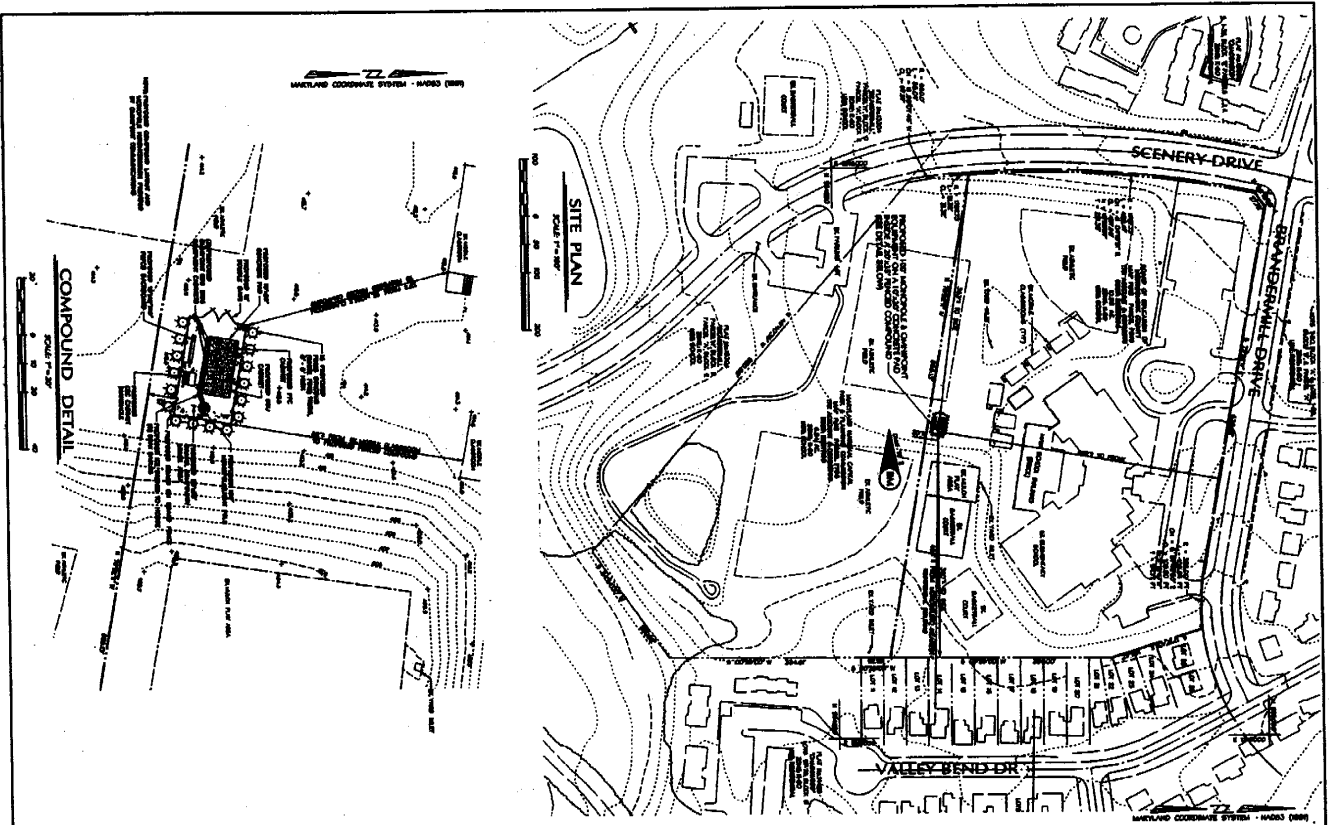

**BENCHMARK**  
 1.1000  
 1.1000  
 1.1000

**LEGEND**  
 1. 1/4" = 1' SCALE  
 2. 1/4" = 1' SCALE  
 3. 1/4" = 1' SCALE  
 4. 1/4" = 1' SCALE  
 5. 1/4" = 1' SCALE  
 6. 1/4" = 1' SCALE  
 7. 1/4" = 1' SCALE  
 8. 1/4" = 1' SCALE  
 9. 1/4" = 1' SCALE  
 10. 1/4" = 1' SCALE

**SITE NOTES**

1. CONDUCTOR SHALL BE 1/2" DIA. GALVANIZED STEEL.
2. CONDUCTOR SHALL BE 1/2" DIA. GALVANIZED STEEL.
3. 1/2" DIA. GALVANIZED STEEL SHALL BE USED FOR ALL CONDUCTORS.
4. 1/2" DIA. GALVANIZED STEEL SHALL BE USED FOR ALL CONDUCTORS.
5. 1/2" DIA. GALVANIZED STEEL SHALL BE USED FOR ALL CONDUCTORS.
6. 1/2" DIA. GALVANIZED STEEL SHALL BE USED FOR ALL CONDUCTORS.
7. 1/2" DIA. GALVANIZED STEEL SHALL BE USED FOR ALL CONDUCTORS.
8. 1/2" DIA. GALVANIZED STEEL SHALL BE USED FOR ALL CONDUCTORS.
9. 1/2" DIA. GALVANIZED STEEL SHALL BE USED FOR ALL CONDUCTORS.
10. 1/2" DIA. GALVANIZED STEEL SHALL BE USED FOR ALL CONDUCTORS.

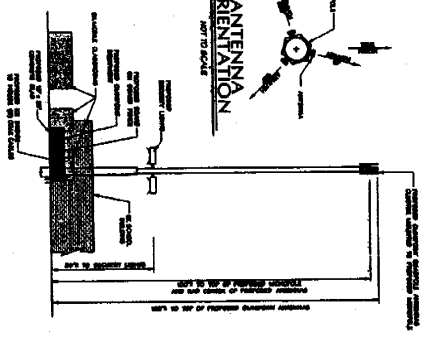
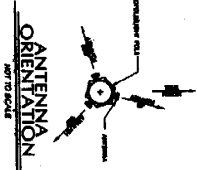

**MONOPOLE/EIGHT POLE ELEVATION**

**MONOPOLE SETBACKS**

SETBACK	MINIMUM	MAXIMUM
FRONT	10'	10'
REAR	10'	10'
SIDE	10'	10'

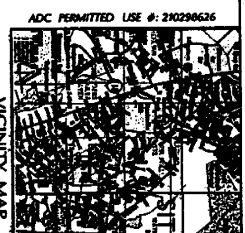

**SCHEDULE OF WORK**

NO.	DESCRIPTION	START DATE	END DATE
1	PERMITTING	08-01-08	08-15-08
2	FOUNDATION	08-15-08	08-25-08
3	CONCRETE	08-25-08	09-05-08
4	STEEL ERECTION	09-05-08	09-15-08
5	MECHANICAL	09-15-08	09-25-08
6	ELECTRICAL	09-25-08	10-05-08
7	PAINTING	10-05-08	10-15-08
8	FINAL INSPECTION	10-15-08	10-25-08



**OMNIPPOINT**  
 3000 BRANDBURG DRIVE  
 CROFTON, MD 21114  
 (410) 526-1000

**SCHEDULE OF WORK**

NO.	DESCRIPTION	START DATE	END DATE
1	PERMITTING	08-01-08	08-15-08
2	FOUNDATION	08-15-08	08-25-08
3	CONCRETE	08-25-08	09-05-08
4	STEEL ERECTION	09-05-08	09-15-08
5	MECHANICAL	09-15-08	09-25-08
6	ELECTRICAL	09-25-08	10-05-08
7	PAINTING	10-05-08	10-15-08
8	FINAL INSPECTION	10-15-08	10-25-08

**DMW**  
 Design/Construct/Manage, Inc.  
 10000 Greenleaf Avenue  
 Suite 100  
 Greenleaf, MD 21040  
 (410) 526-1000

**OMNIPPOINT**  
 COMMUNICATIONS CAP OPERATIONS, LLC  
 3000 BRANDBURG DRIVE  
 CROFTON, MD 21114  
 (410) 526-1000

PROJECT: WAN 144A  
 DAILY ELEMENTARY SCHOOL  
 3000 BRANDBURG DRIVE  
 CROFTON, MD 21114

PROJECT TITLE: SITE PLAN TO ACCOMPANY APPLICATION TO RECONSTRUCT TRANSMISSION ROUTES COORDINATION GROUP (TRC)  
 DRAWN BY: JG  
 CHECKED BY: MEM  
 DATE CHECKED: 08/01/08  
 PROJECT NO.: 082744  
 SHEET SCALE: AS SHOWN  
 1 OF 1