

December 16, 2005

**MEMORANDUM**

TO: Montgomery County Planning Board

FROM: Kathy Woodworth for the Park and Planning Department, 301-495-4525 XN

SUBJECT: Highway Reservation, 2005

---

This item is the formal action needed by the Planning Board to continue reservation of land for public use.

**CONTINUATION OF RESERVATION**

Listed below and included with the staff recommendation is one reservation which will expire on December 31, 2005.

Sue W. Layman, Owner – 5.2827 acres  
Midcounty Highway Extension

**STAFF RECOMMENDATION**

Approval of Resolution to continue in reservation for six months beginning January 1, 2006.

Attachment

**SURVEYOR'S CERTIFICATION**

I HEREBY CERTIFY THAT THE PLAN SHOWN HEREON IS CORRECT, THAT IT IS PART OF THE LAND CONVEYED BY CHARLES F. ATWOOD AND ELEANOR B. ATWOOD, HIS WIFE, TO HUBERT A. LAYMAN, JR. AND SUE W. LAYMAN, HIS WIFE, BY DEED DATED OCTOBER 31, 1955, AND RECORDED NOVEMBER 7, 1955 IN LIBER 2154 AT FOLIO 339 AMONG THE LAND RECORDS OF MONTGOMERY COUNTY, MARYLAND, AND ALL OF THE LAND CONVEYED BY CLARENCE M. BEATTY AND HAZEL M. BEATTY, HIS WIFE, TO HUBERT LAYMAN, JR. AND SUE W. LAYMAN, HIS WIFE, BY DEED DATED OCTOBER 21, 1960 AND RECORDED OCTOBER 25, 1960 IN LIBER 2701 AT FOLIO 306 AMONG THE AFORESAID RECORDS

4/15/93 DATE  
**Sourabh Munshi**  
 SOURABH B. MUNSHI, PROF. L.S.N. NO. 10,770

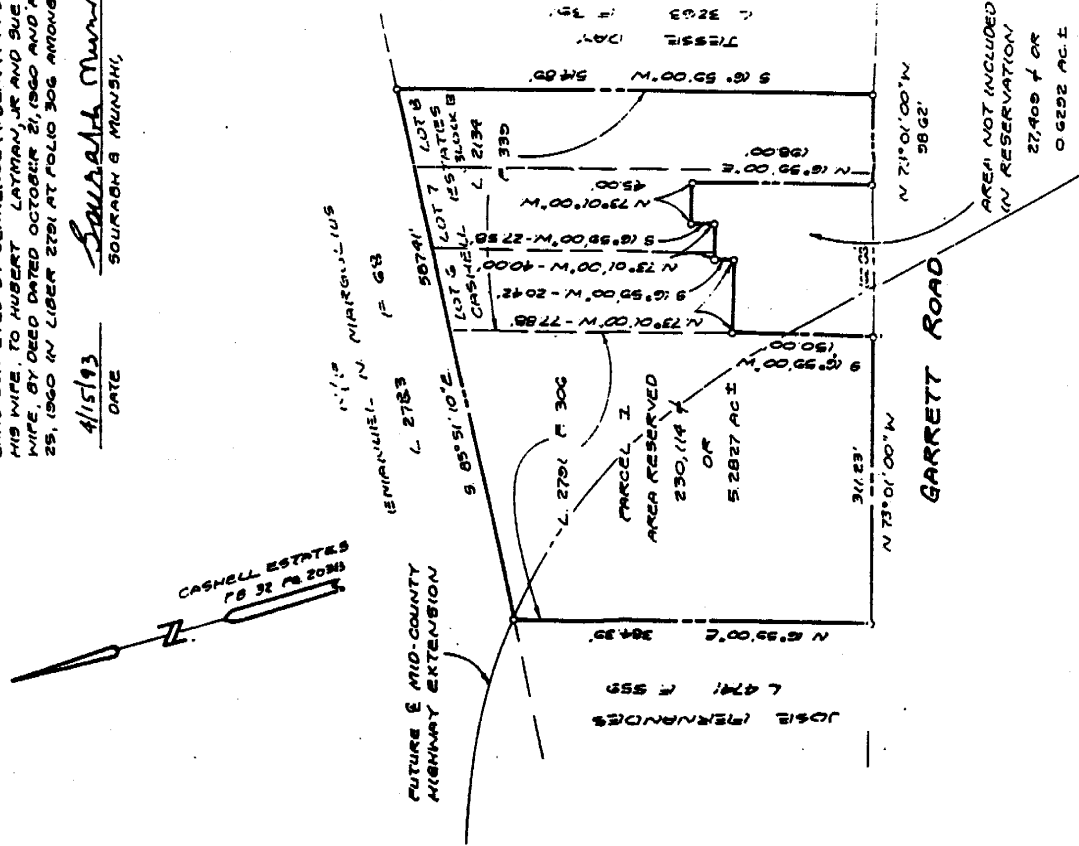
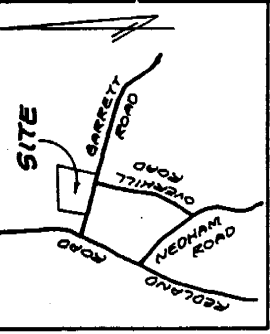

**CERTIFICATION**

I HEREBY CERTIFY THAT PURSUANT TO THE PROVISIONS OF ARTICLE 28 OF THE ANNOTATED CODE OF MARYLAND AND THE REGULATIONS FOR THE SUBDIVISION OF LAND FOR THE MARYLAND-WASHINGTON REGIONAL DISTRICT IN MONTGOMERY COUNTY, MARYLAND, ADOPTED BY THE COUNTY COUNCIL FOR MONTGOMERY COUNTY, MARYLAND, OCTOBER 17, 1961, AND BY VIRTUE OF ITS AUTHORITY TO ADMINISTER SAID REGULATIONS, THE MONTGOMERY COUNTY PLANNING BOARD BY RESOLUTION ADOPTED JUNE 24, 1993 HAS DECLARED THE SUBSET ACRES OF LAND SHOWN HEREON AS PARCEL 1 TO BE A RESERVATION OF LAND FOR PUBLIC USE AS DEEMED NECESSARY FOR HIGHWAY PURPOSES FOR THE PROPOSED MID-COUNTY HIGHWAY EXTENSION. SAID RESERVATION TO CONTINUE IN FULL FORCE AND EFFECT FOR 3 YEARS

JUNE 28 1993 DATE  
**[Signature]**  
 EXECUTIVE DIRECTOR  
 M-NCPPC

PARCEL 1  
 ROCKVILLE (178) ELECTION DISTRICT  
 RESERVATION PLAT

LAND FOR PUBLIC USE  
**MID - COUNTY  
 HIGHWAY EXTENSION**  
 MONTGOMERY COUNTY, MARYLAND  
 SCALE: 1" = 100'  
 APRIL, 1993

RECORDED: 7/23/93  
 PLAT BOOK: 170  
 PLAT NO.: 19107  
 590.44

203128MP  
 MARYLAND NATIONAL CAPITAL PARK AND PLANNING COMMISSION  
 MONTGOMERY COUNTY PLANNING BOARD  
 APPROVED: JUNE 24, 1993  
**[Signature]**  
 CHAIRMAN  
**[Signature]**  
 ADJ. SECRETARY-MEASURER  
 M. N. C. P. AND P. C. FILE NO. 590-49

**VM**  
 VANMAR ASSOCIATES INC  
 Engineers - Surveyors - Planners  
 200 South Street, Suite 100, Silver Spring, Maryland 20910  
 (301) 831-5015 FAX (301) 831-5603