

GEORGE A. DAVIS SUBDIVISION (1-06013)



Map compiled on September 01, 2005 at 11:40 AM | Site located on base sheet no - 214NW03

NOTICE

The planimetric, property, and topographic information shown on this map is based on copyrighted Map Products from the Montgomery County Department of Park and Planning of the Maryland-National Capital Park and Planning Commission, and may not be copied or reproduced without written permission from M-NCPPC.

Property lines are compiled by adjusting the property lines to topography created from aerial photography and should not be interpreted as actual field surveys. Planimetric features were compiled from 1:14400 scale aerial photography using stereo photogrammetric methods.

This map is created from a variety of data sources, and may not reflect the most current conditions in any one location and may not be completely accurate or up to date. All map features are approximately within five feet of their true location. This map may not be the same as a map of the same area plotted at an earlier time as the data is continuously updated. Use of this map, other than for general planning purposes is not recommended. - Copyright 1998

MONTGOMERY COUNTY DEPARTMENT OF PARK AND PLANNING
 THE MARYLAND-NATIONAL CAPITAL PARK AND PLANNING COMMISSION
 8787 Georgia Avenue - Silver Spring, Maryland 20910-3700

Key Map



N



Research & Technology Center



1 inch = 200 feet
 1 : 2400

GEORGE A. DAVIS SUBDIVISION (1-06013)

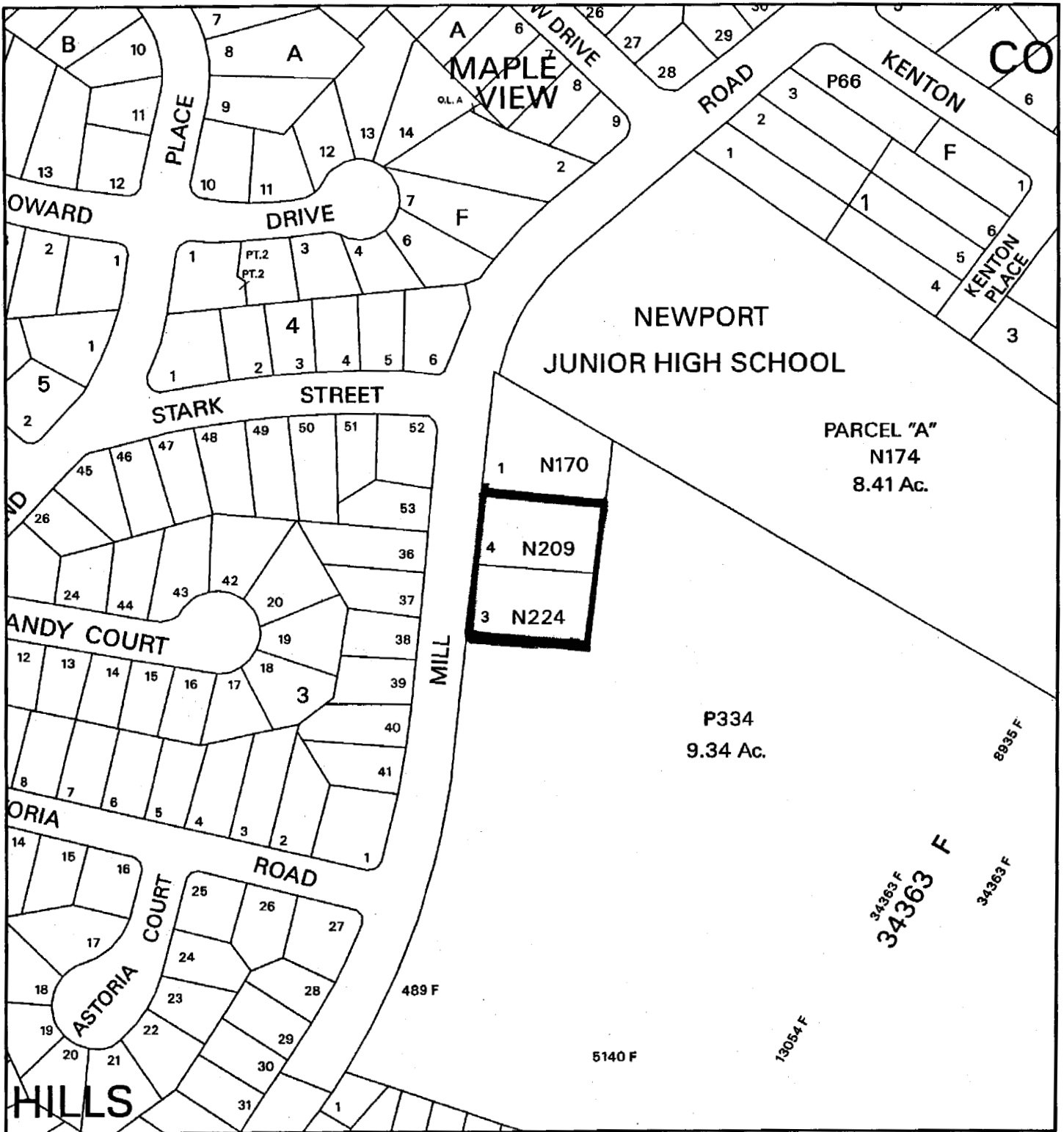

Map compiled on September 01, 2005 at 11:41 AM | Site located on base sheet no - 214NW03

NOTICE

The planimetric, property, and topographic information shown on this map is based on copyrighted Map Products from the Montgomery County Department of Park and Planning of the Maryland-National Capital Park and Planning Commission, and may not be copied or reproduced without written permission from M-NCPPC.

Property lines are compiled by adjusting the property lines to topography created from aerial photography and should not be interpreted as actual field surveys. Planimetric features were compiled from 1:14,400 scale aerial photography using stereo photogrammetric methods.

This map is created from a variety of data sources, and may not reflect the most current conditions in any one location and may not be completely accurate or up to date. All map features are approximately within five feet of their true location. This map may not be the same as a map of the same area plotted at an earlier time as the data is continuously updated. Use of this map, other than for general planning purposes is not recommended. - Copyright 1998

Key Map



N



Research & Technology Center



1 inch = 200 feet
1 : 2400

MONTGOMERY COUNTY DEPARTMENT OF PARK AND PLANNING
THE MARYLAND-NATIONAL CAPITAL PARK AND PLANNING COMMISSION

8787 Georgia Avenue - Silver Spring, Maryland 20910-3760

①

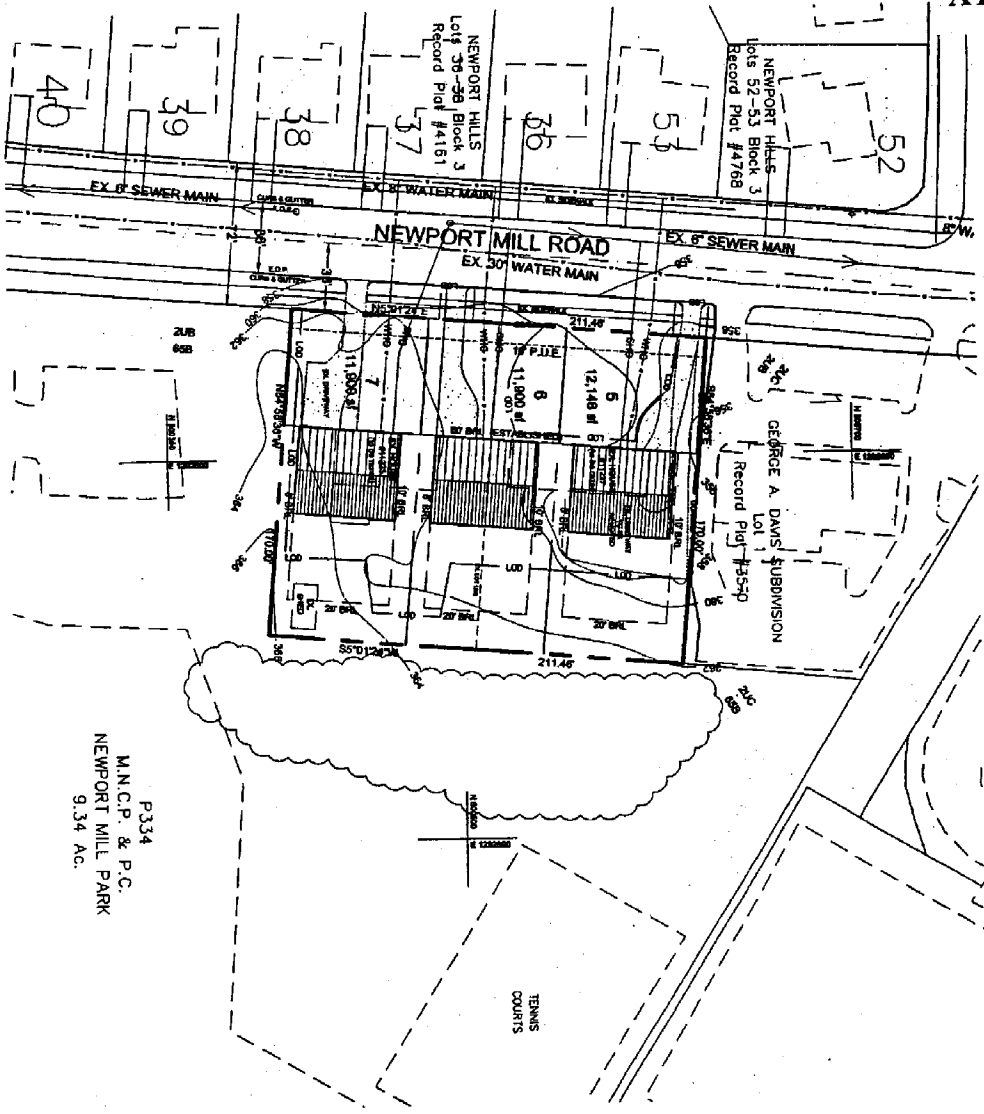

P334
M.N.C.P. & P.C.
NEWPORT MILL PARK
9.34 AC.

TENNIS
COURTS

- NOTES:**
1. AREA OF PROPERTY - 26,424 SF
 2. EXISTING ZONING - R-40
 3. NUMBER OF LOTS - 30
 4. AVERAGE LOT SIZE - 881 SF
 5. AVERAGE LOT AREA - 11,800 SF
 6. EXISTING SEWER & WATER SERVICE CAPACITIES: 24" W-1
 7. LOCATED IN ROCK CREEK WATERSHED
 8. DEVELOPMENT STANDARDS:
 Frontyards - 35' (subject to established building line setback)
 Sideyards - 10' total, 5' min
 Rearyards - 20'
 Minimum Lot size - 4,000 sq ft
 9. PROPERTY LOCATED ON TAX MAP HD-1; VARS. GRID SHEET 24AWMS
 10. UTILITIES TO BE PROVIDED BY: Washington Gas, Verizon, PEPCO

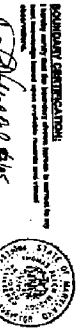

PROPERTY IDENTIFICATION:
 The owner of the property shown on this plan is:
 M.N.C.P. & P.C.
 Newport Mill Park
 9.34 AC.
 P334

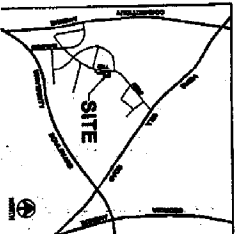

PREPARED FOR:
 PBC, LLC
 c/o Pat Bowman
 8016 BURNOWER DRIVE
 ROCKVILLE, MARYLAND 20855
 301-971-1482

VICINITY MAP
 1" = 2000'

PRELIMINARY PLAN
GEORGE A. DAVIS SUBDIVISION
 (RESUBDIVISION OF LOTS 3 AND 4)
 Montgomery County, Maryland



Benning & Associates, Inc.
 Land Planning Consultants
 9113 Shady Grove Court
 Gaithersburg, MD 20877
 301-994-0200

date: Aug. 2005
 scale: 1" = 30'



SHEET 1 OF 1