

PROPOSED PARKING TABLE:
 805 STANDARD SPACES
 20 H.C. ACCESSIBLE SPACES
 0 VAN ACCESSIBLE SPACES
 -0 SPACES FROM LOT
 915 TOTAL SPACES GAINED

GEORGIA AVENUE
 (NORTHBOUND)

DESIGNED	DRAWN	CHECKED	APPROVED

NUMBER	DATE	BY	DESCRIPTION

REVISIONS	DESCRIPTION

WASHINGTON METROPOLITAN AREA TRANSIT AUTHORITY

PB
PARSONS BRINCKERHOFF
 445 Spring Park Road
 703-711-5700

HALF SIZE PRINT 03/15/2006 CONTRACT NO. _____

GLENMONT STATION
 PARKING STRUCTURE
 EAST ALTERNATE - SITE PLAN 1

SCALE: 1" = 50'
 (AT HALF SIZE) DRAWING NO. GP-01E 3 of 16

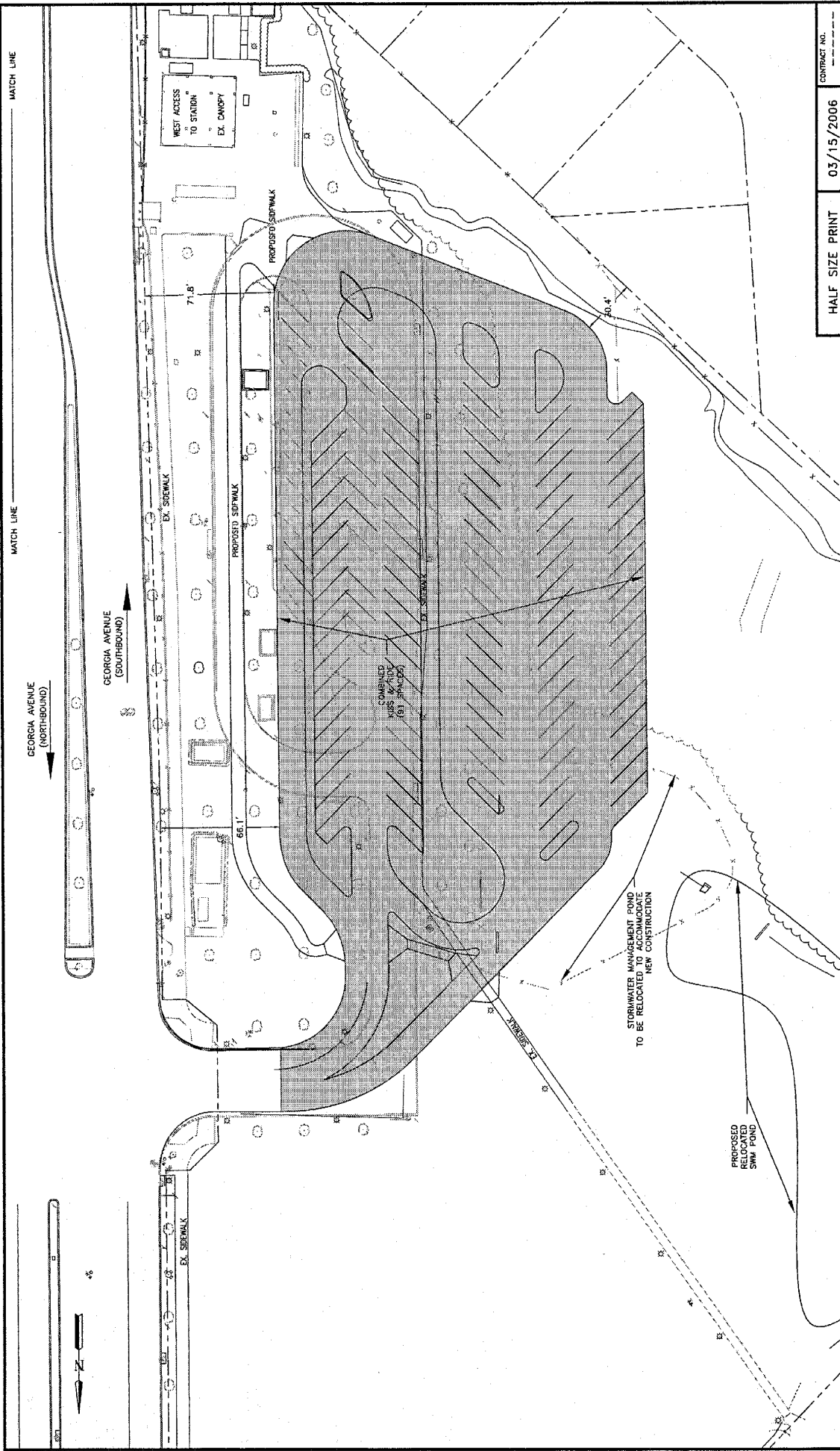

CONTRACT NO. _____
 HALF SIZE PRINT 05/15/2006
 GLENMONT STATION
 PARKING STRUCTURE
 EAST ALTERNATE - SITE PLAN 2
 SCALE: 1" = 50'
 (AT HALF SIZE)
 DRAWING NO. GP-02E 4 of 16

WASHINGTON METROPOLITAN AREA TRANSIT AUTHORITY
PB
PARSONS BRINCKERHOFF
 INCORPORATED
 1000 15th St, N.W.
 Washington, DC 20004-2827
 202-742-3700

REFERENCE DRAWINGS		REVISIONS	
NUMBER	DESCRIPTION	DATE	BY

DESIGNED	DATE	
DRAWN	DATE	
CHECKED	DATE	
APPROVED	DATE	

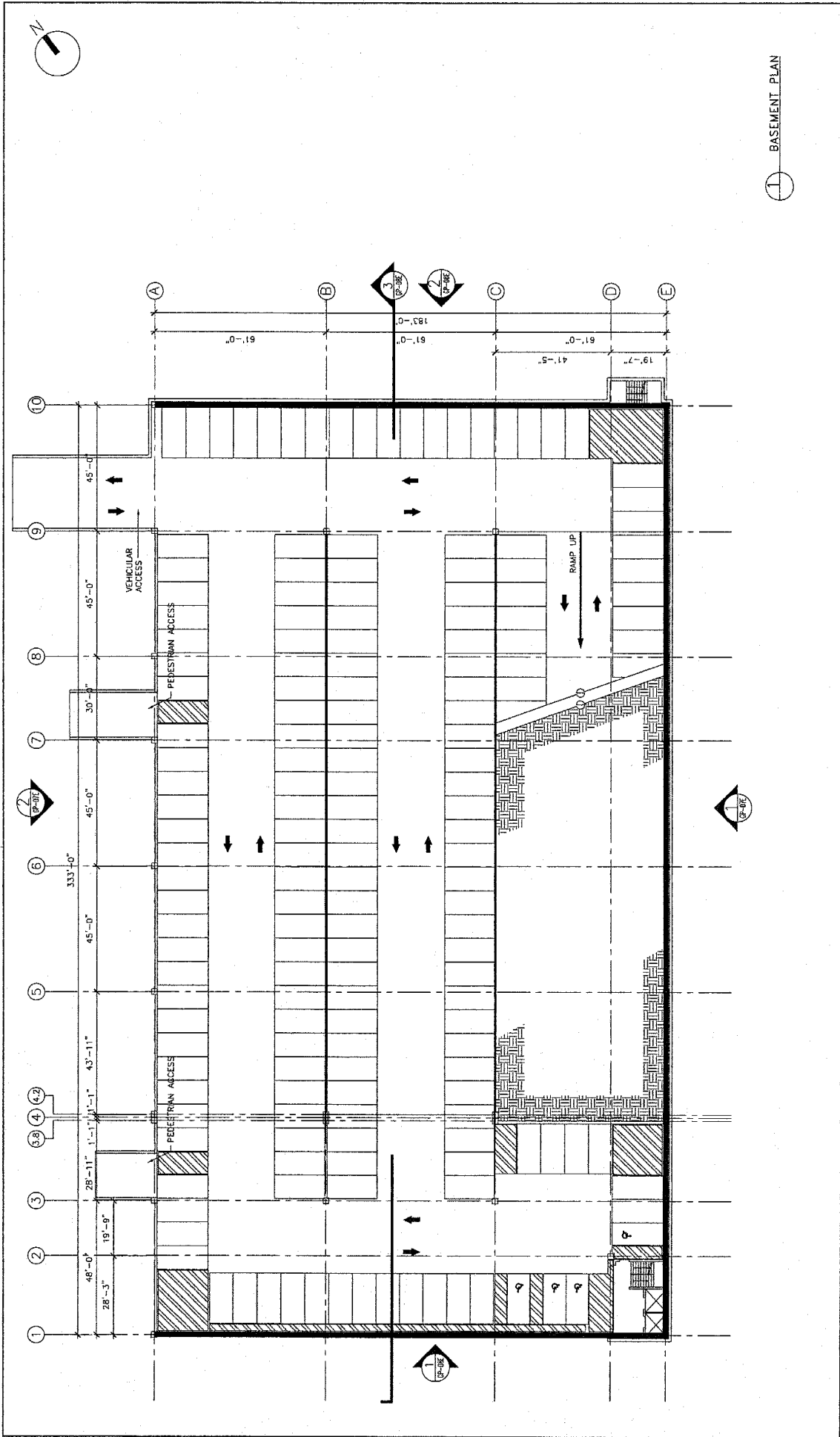

1 BASEMENT PLAN

DESIGNED: J. BROWN DRAWN: M. BROWN CHECKED: D. KUNICH APPROVED: M. POWERS	REFERENCE DRAWINGS NUMBER DESCRIPTION DATE BY	REVISIONS NUMBER DESCRIPTION DATE BY	WASHINGTON METROPOLITAN AREA TRANSIT AUTHORITY BALESONS BRUNCKENHOFF ARCHITECTS 405 Spring Park Road 703-743-3474 20170-5277
GLENMONT STATION PARKING STRUCTURE EAST ALTERNATIVE ARCHITECTURE BASEMENT PLAN			DRAWING NO. GP-03E 5 OF 16

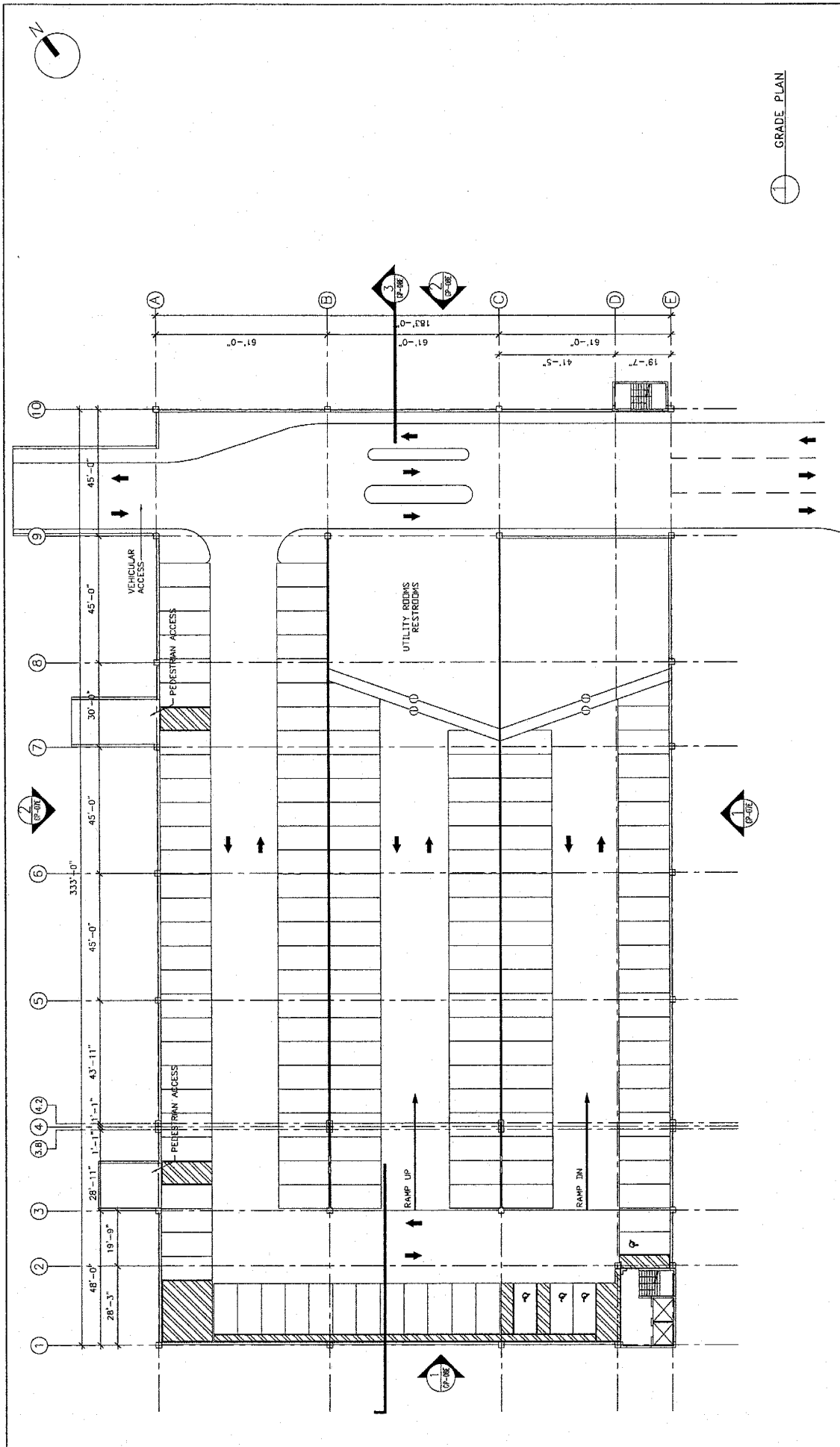

GRADE PLAN

DESIGNED BY: S. BROWN DRAWN BY: S. BROWN CHECKED BY: S. WALBACH APPROVED BY: M. JAMES		REFERENCE DRAWINGS NUMBER: _____ DESCRIPTION: _____		REVISIONS DATE: _____ BY: _____ DESCRIPTION: _____		WASHINGTON METROPOLITAN AREA TRANSIT AUTHORITY GLENMONT STATION PARKING STRUCTURE EAST ALTERNATIVE ARCHITECTURE GRADE PLAN	
PASCOUS BRUNNENBERGER ARCHITECTS, P.C. NEWTON, MA 02459-2527 TEL: 617-552-3100		SCALE: 1/16" = 1' 0 1 2 3 4 5 6 7 8 9 10 12 15 20		DRAWING NO: GP-04E 6 OF 16			

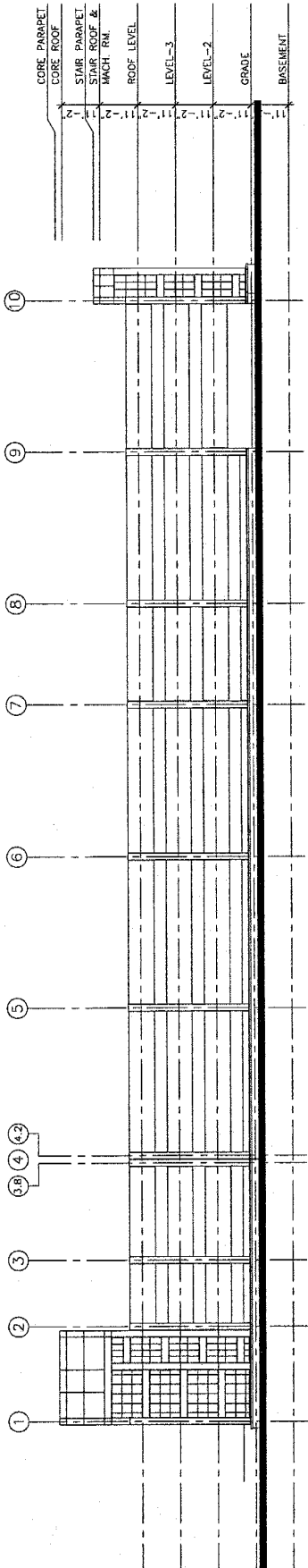

1 SOUTHEAST ELEVATION

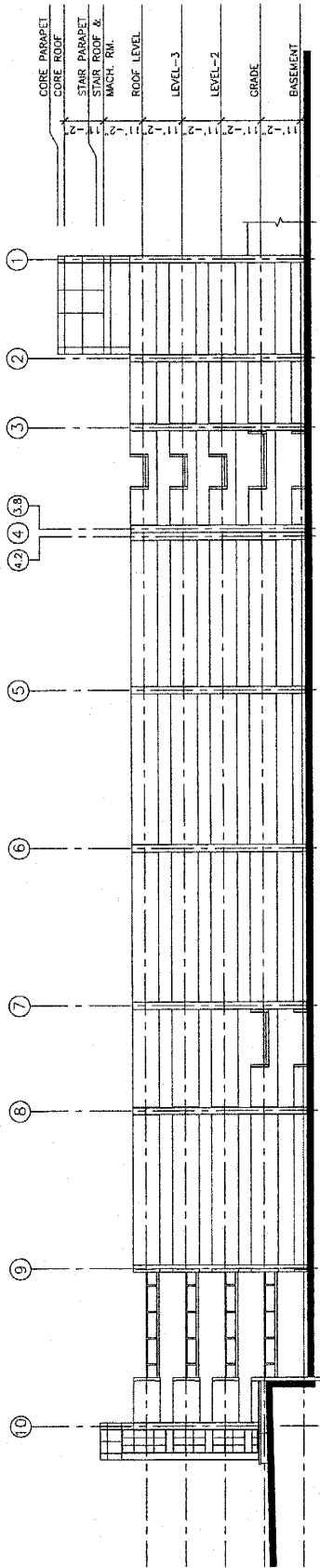

2 NORTHWEST ELEVATION

DESIGNED BY	DATE
SPAWNS	09/25
CHECKED BY	DATE
APPROVED BY	DATE

REFERENCE DRAWINGS	
NUMBER	DESCRIPTION

REVISIONS		
DATE	BY	DESCRIPTION

WASHINGTON METROPOLITAN AREA TRANSIT AUTHORITY

PARSONS BRINCKERHOFF
 ARCHITECTS
 782-74-5000
 2017-2027

GLENMONT STATION PARKING STRUCTURE
 EAST ALTERNATIVE
 ARCHITECTURE
 BUILDING ELEVATIONS

SCALE: 1/16" = 1'-0"

DRAWING NO. GP-07E

9 OF 16

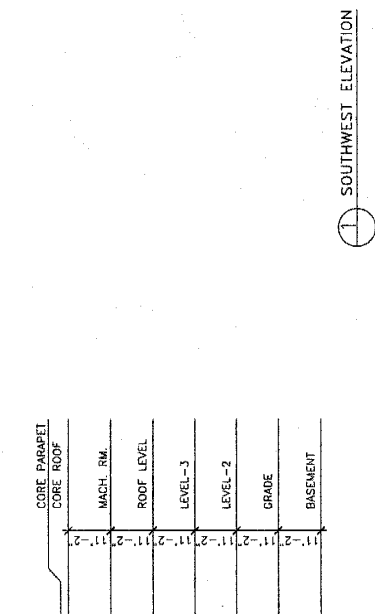

1 SOUTHWEST ELEVATION

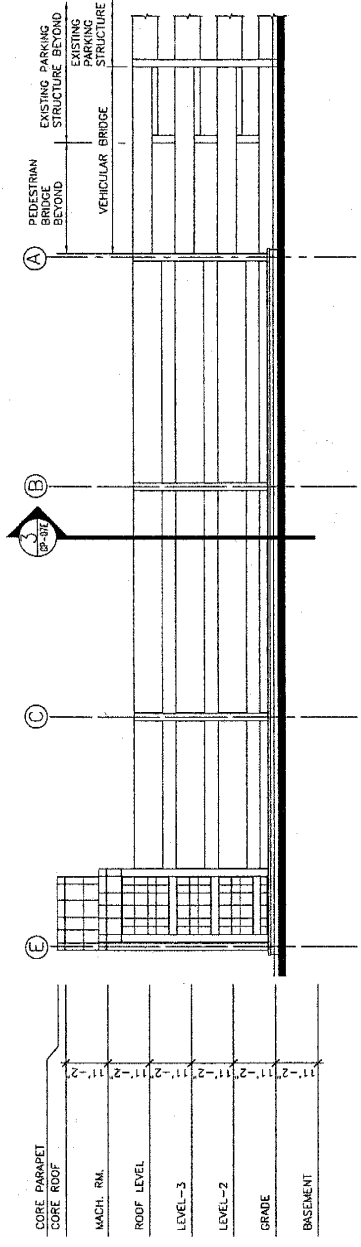

2 NORTHEAST ELEVATION

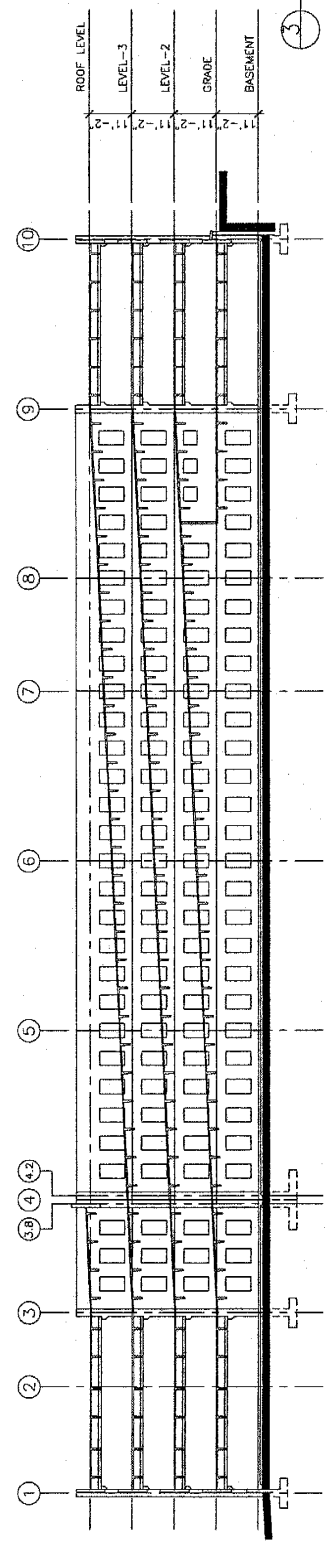

3 BUILDING SECTION

DESIGNED: S. KISHU DRAWN: A. SIVAS CHECKED: B. HILBACH APPROVED: J. PETERS		DATE: 07/05 DATE: 07/05 DATE: 07/05 DATE: 07/05		REVISIONS NUMBER DESCRIPTION 1 2 3		WASHINGTON METROPOLITAN AREA TRANSIT AUTHORITY PARSONS BRINCKERHOFF 465 SOUTH 4TH AVENUE FORT WORTH, TEXAS 76102-5237 817-798-5100		GLENMONT STATION PARKING STRUCTURE EAST ALTERNATIVE ARCHITECTURE BUILDING ELEVATIONS & SECTION DRAWING NO. GP-08E 10 OF 16	
---	--	--	--	--	--	---	--	---	--

