

Item #6



THE MARYLAND-NATIONAL CAPITAL PARK AND PLANNING COMMISSION

M E M O R A N D U M

DATE: March 01, 2002
TO: Montgomery County Planning Board
FROM: A. Malcolm Shaneman
Development Review Division
(301) 495-4587
SUBJECT: Informational Maps for Subdivision Items on the
Planning Board's Agenda for March 07, 2002.

Attached are copies of plan drawings for Items #06, #07, #08, #09, #10. These subdivision items are scheduled for Planning Board consideration on March 07, 2002. The items are further identified as follows:

- Agenda Item #06 - Preliminary Plan 1-01080
The Retreat at Liberty Mill
- Agenda Item #07 - Preliminary Plan 1-99001E
Montgomery Chinese Christian Church
- Agenda Item #08 - Preliminary Plan 1-00095
Warfield Property
- Agenda Item #09 - Preliminary Plan 1-02046
Sunnymeade
- Agenda Item #10 - Preliminary Plan 1-02047
Gladhill Tractor Sales

Attachment

VICINITY MAP FOR
THE RETREAT AT LIBERTY MILL (1-01080)

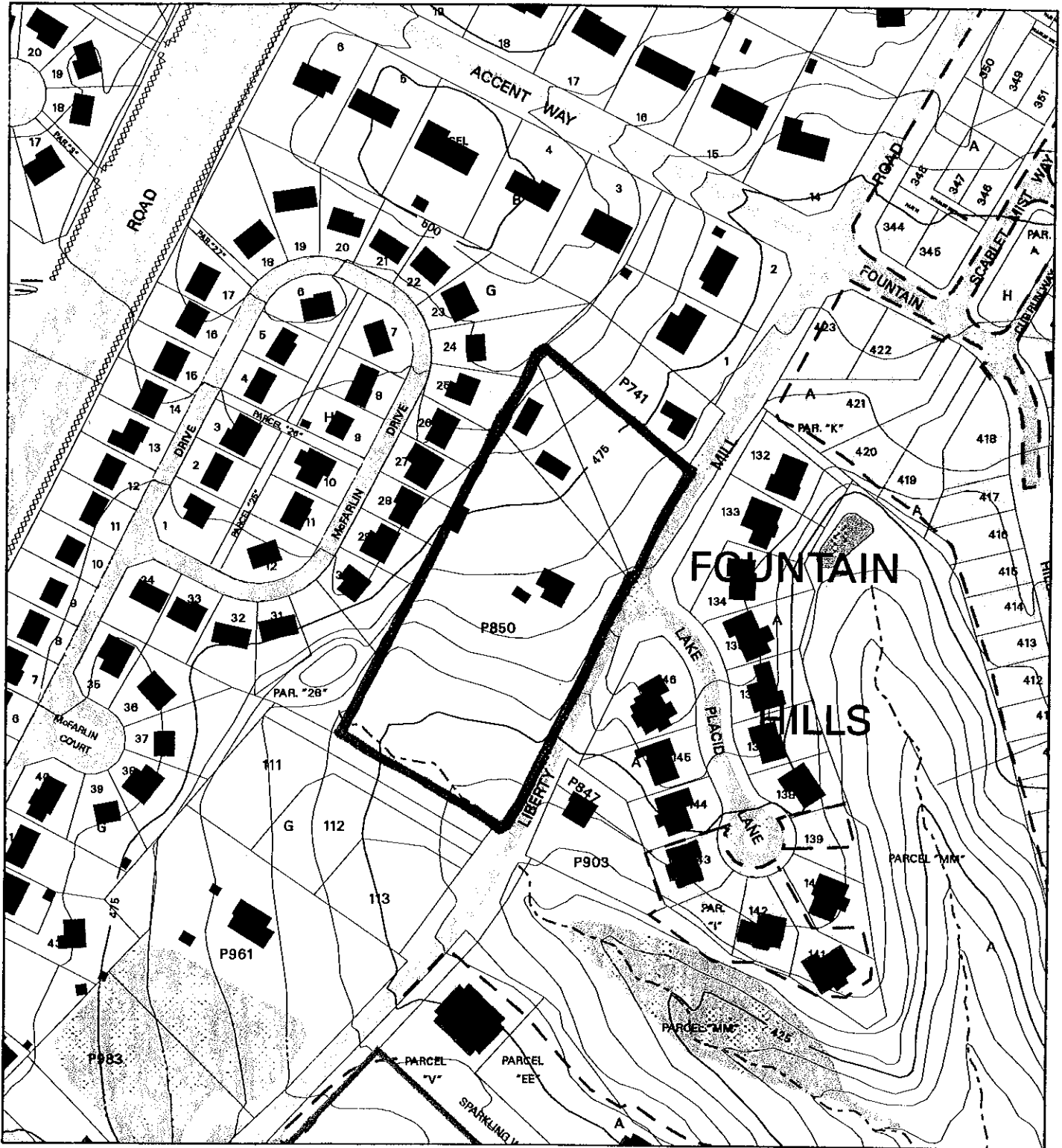

Map compiled on July 06, 2001 at 9:14 AM | Site located on base sheet no - 228NW13

NOTICE

The planimetric, property, and topographic information shown on this map is based on copyrighted Map Products from the Montgomery County Department of Park and Planning of the Maryland-National Capital Park and Planning Commission, and may not be copied or reproduced without written permission from M-NCPPC.

Property lines are compiled by adjusting the property lines to topography created from aerial photography and should not be interpreted as actual field surveys. Planimetric features were compiled from 1:14400 scale aerial photography using stereo photogrammetric methods.

This map is created from a variety of data sources, and may not reflect the most current conditions in any one location and may not be completely accurate or up to date. All map features are approximately within five feet of their true location. This map may not be the same as a map of the same area plotted at an earlier time as the data is continuously updated. Use of this map, other than for general planning purposes is not recommended. - Copyright 1999

Key Map



VICINITY MAP FOR

THE RETREAT AT LIBERTY MILL (1-01080)

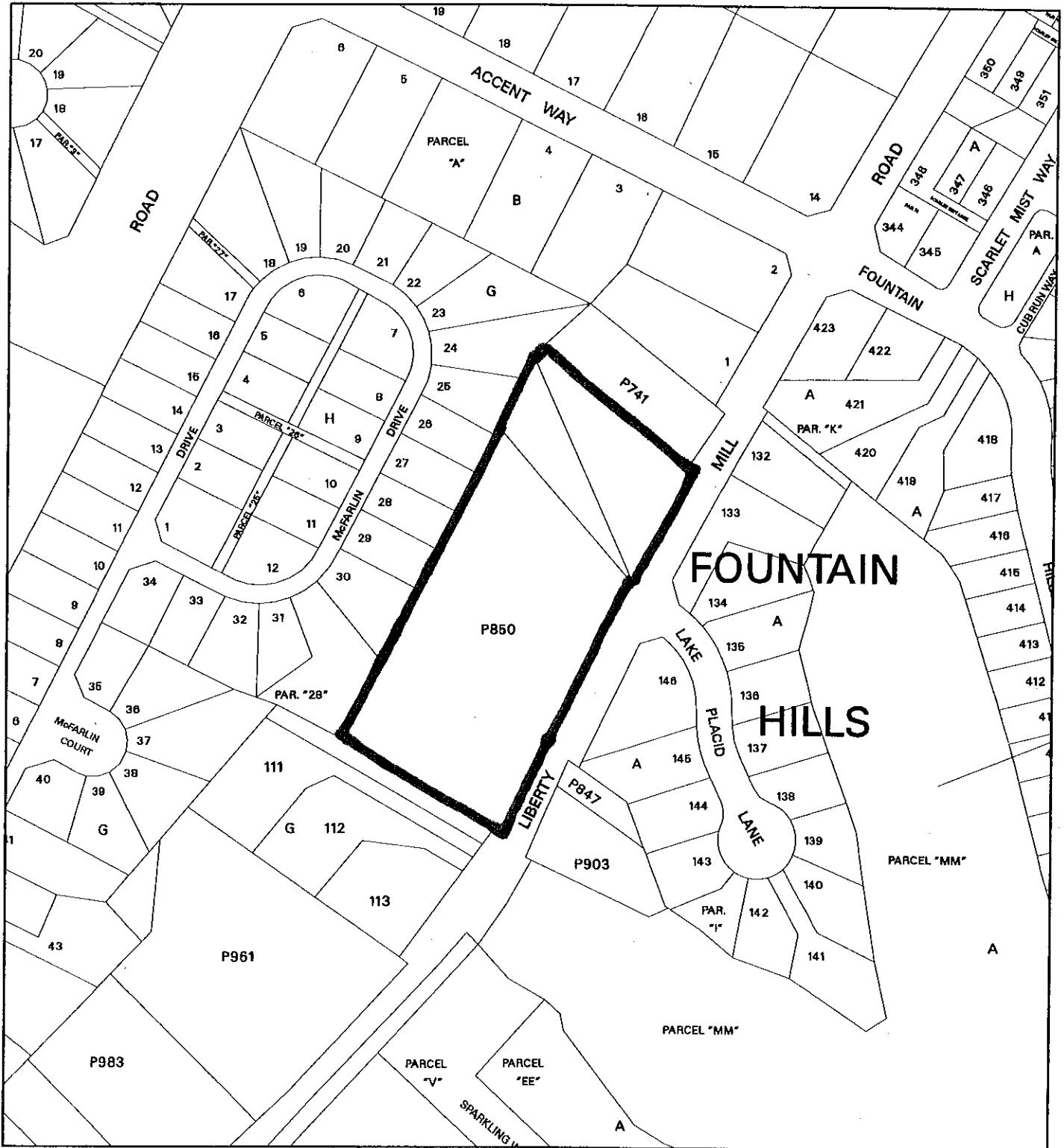

Map compiled on July 06, 2001 at 9:07 AM | Site located on base sheet no - 228NW13

NOTICE

The planimetric, property, and topographic information shown on this map is based on copyrighted Map Products from the Montgomery County Department of Park and Planning of the Maryland-National Capital Park and Planning Commission, and may not be copied or reproduced without written permission from M-NCPPC.

Property lines are compiled by adjusting the property lines to topography created from aerial photography and should not be interpreted as actual field surveys. Planimetric features were compiled from 1:14,400 scale aerial photography using stereo photogrammetric methods.

This map is created from a variety of data sources, and may not reflect the most current conditions in any one location and may not be completely accurate or up to date. All map features are approximately within five feet of their true location. This map may not be the same as a map of the same area plotted at an earlier time as the data is continuously updated. Use of this map, other than for general planning purposes is not recommended. - Copyright 1998

Key Map



N



1 : 2400

GENERAL NOTES

- 1) SHEET 3-00
- 2) SEE PLAN AREA - 20,000 SQ FT
- 3) SEE PLAN AREA - 20,000 SQ FT
- 4) SEE PLAN AREA - 20,000 SQ FT
- 5) SEE PLAN AREA - 20,000 SQ FT
- 6) SEE PLAN AREA - 20,000 SQ FT
- 7) SEE PLAN AREA - 20,000 SQ FT
- 8) SEE PLAN AREA - 20,000 SQ FT
- 9) SEE PLAN AREA - 20,000 SQ FT
- 10) SEE PLAN AREA - 20,000 SQ FT
- 11) SEE PLAN AREA - 20,000 SQ FT
- 12) SEE PLAN AREA - 20,000 SQ FT
- 13) SEE PLAN AREA - 20,000 SQ FT
- 14) SEE PLAN AREA - 20,000 SQ FT
- 15) SEE PLAN AREA - 20,000 SQ FT
- 16) SEE PLAN AREA - 20,000 SQ FT
- 17) SEE PLAN AREA - 20,000 SQ FT
- 18) SEE PLAN AREA - 20,000 SQ FT
- 19) SEE PLAN AREA - 20,000 SQ FT
- 20) SEE PLAN AREA - 20,000 SQ FT
- 21) SEE PLAN AREA - 20,000 SQ FT
- 22) SEE PLAN AREA - 20,000 SQ FT
- 23) SEE PLAN AREA - 20,000 SQ FT
- 24) SEE PLAN AREA - 20,000 SQ FT
- 25) SEE PLAN AREA - 20,000 SQ FT
- 26) SEE PLAN AREA - 20,000 SQ FT
- 27) SEE PLAN AREA - 20,000 SQ FT
- 28) SEE PLAN AREA - 20,000 SQ FT
- 29) SEE PLAN AREA - 20,000 SQ FT
- 30) SEE PLAN AREA - 20,000 SQ FT

NO.	DESCRIPTION	DATE	BY
1	ISSUED FOR PERMITS	10/15/01	JRS
2	ISSUED FOR PERMITS	10/15/01	JRS
3	ISSUED FOR PERMITS	10/15/01	JRS
4	ISSUED FOR PERMITS	10/15/01	JRS
5	ISSUED FOR PERMITS	10/15/01	JRS
6	ISSUED FOR PERMITS	10/15/01	JRS
7	ISSUED FOR PERMITS	10/15/01	JRS
8	ISSUED FOR PERMITS	10/15/01	JRS
9	ISSUED FOR PERMITS	10/15/01	JRS
10	ISSUED FOR PERMITS	10/15/01	JRS
11	ISSUED FOR PERMITS	10/15/01	JRS
12	ISSUED FOR PERMITS	10/15/01	JRS
13	ISSUED FOR PERMITS	10/15/01	JRS
14	ISSUED FOR PERMITS	10/15/01	JRS
15	ISSUED FOR PERMITS	10/15/01	JRS
16	ISSUED FOR PERMITS	10/15/01	JRS
17	ISSUED FOR PERMITS	10/15/01	JRS
18	ISSUED FOR PERMITS	10/15/01	JRS
19	ISSUED FOR PERMITS	10/15/01	JRS
20	ISSUED FOR PERMITS	10/15/01	JRS
21	ISSUED FOR PERMITS	10/15/01	JRS
22	ISSUED FOR PERMITS	10/15/01	JRS
23	ISSUED FOR PERMITS	10/15/01	JRS
24	ISSUED FOR PERMITS	10/15/01	JRS
25	ISSUED FOR PERMITS	10/15/01	JRS
26	ISSUED FOR PERMITS	10/15/01	JRS
27	ISSUED FOR PERMITS	10/15/01	JRS
28	ISSUED FOR PERMITS	10/15/01	JRS
29	ISSUED FOR PERMITS	10/15/01	JRS
30	ISSUED FOR PERMITS	10/15/01	JRS

ENGINEER'S CERTIFICATE

I, the undersigned, being a duly Licensed Professional Engineer in the State of Maryland, do hereby certify that the above described plan was prepared by me or under my direct supervision and that I am a duly Licensed Professional Engineer in the State of Maryland.

DATE: 10/15/01

Signature: [Signature]

LEGEND

- PROPERTY LINE
- EXISTING CURVE
- EXISTING STRAIGHT
- EXISTING LINE & TIE
- UTILITY
- OTHER CURVE (SEE)
- TIE & BRANCH
- SHOWED TIE & BRANCH
- TIE TO BE REMOVED
- RIGHT OF WAY CURVE
- LIMIT OF ADJACENT
- PROPOSED ADJUSTMENT
- PROPOSED ADJUSTMENT (SEE PLAN)



OWNER/APPLICANT

PROJECT NAME: THE RETREAT AT LIBERTY MILL

APPLICANT: [Name]

DATE: 10/15/01

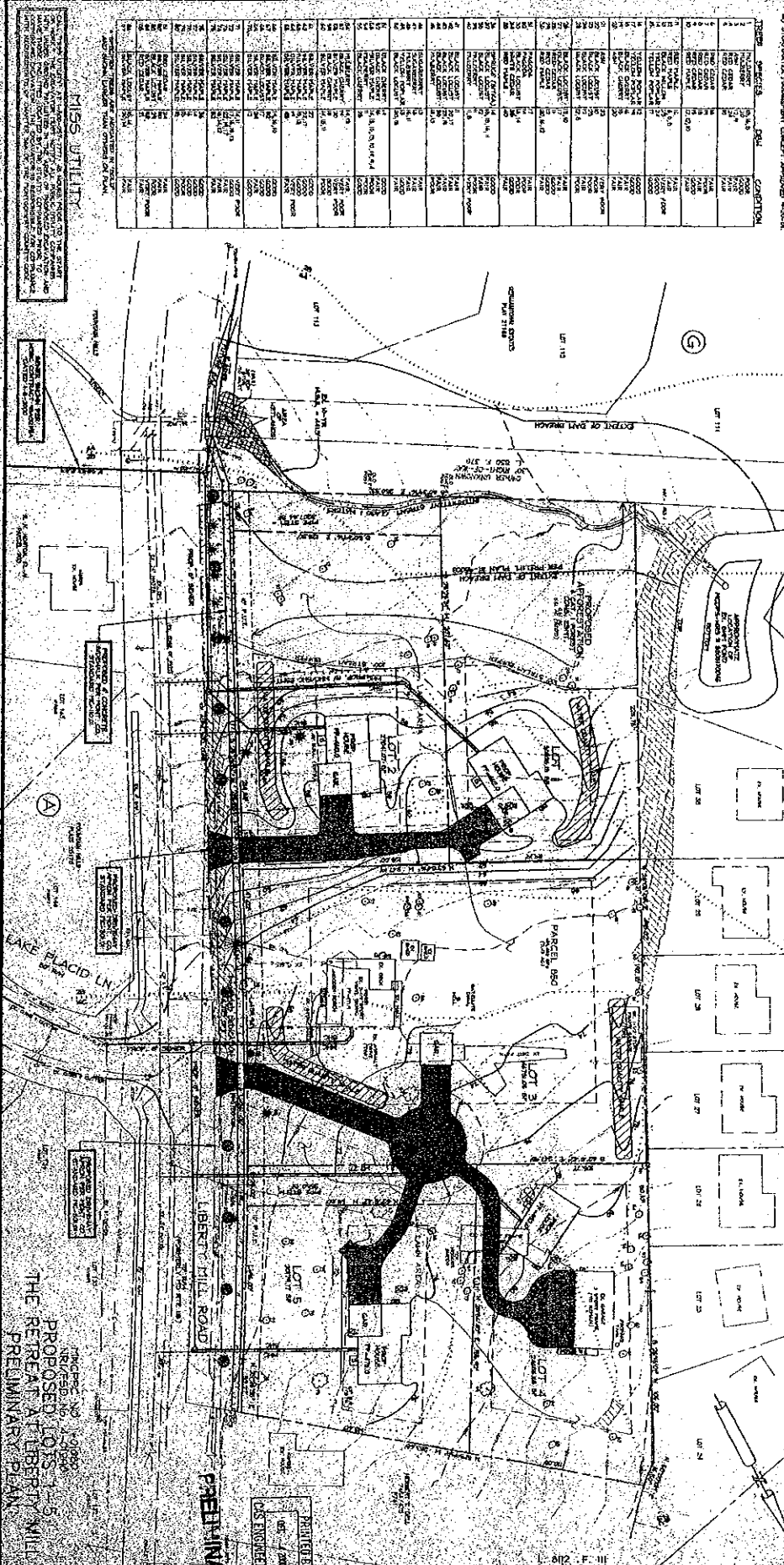

PROPOSED LOTS 1-5

PRELIMINARY PLAN

THE RETREAT AT LIBERTY MILL

ENGINEERING

LAND SURVEYING & LAND PLANNING

1000 W. 10th Street, Suite 100

Rockville, MD 20850

TEL: (301) 948-1000

FAX: (301) 948-1001

WWW: www.jrs-engineering.com

PROPOSED LOTS 1-5

THE RETREAT AT LIBERTY MILL

CLARKE COUNTY (2ND) ELECTION DISTRICT

MONTGOMERY COUNTY, MARYLAND

PRELIMINARY PLAN

DATE	BY	REVISION	SCALE	SHEET	TOTAL
10-15-01	JRS	ISSUED FOR PERMITS	1" = 30'	00-107	009
10-15-01	JRS	ISSUED FOR PERMITS	1" = 30'	00-107	010
10-15-01	JRS	ISSUED FOR PERMITS	1" = 30'	00-107	011
10-15-01	JRS	ISSUED FOR PERMITS	1" = 30'	00-107	012
10-15-01	JRS	ISSUED FOR PERMITS	1" = 30'	00-107	013
10-15-01	JRS	ISSUED FOR PERMITS	1" = 30'	00-107	014
10-15-01	JRS	ISSUED FOR PERMITS	1" = 30'	00-107	015
10-15-01	JRS	ISSUED FOR PERMITS	1" = 30'	00-107	016
10-15-01	JRS	ISSUED FOR PERMITS	1" = 30'	00-107	017
10-15-01	JRS	ISSUED FOR PERMITS	1" = 30'	00-107	018
10-15-01	JRS	ISSUED FOR PERMITS	1" = 30'	00-107	019
10-15-01	JRS	ISSUED FOR PERMITS	1" = 30'	00-107	020