

GERMANTOWN TOWN CENTER

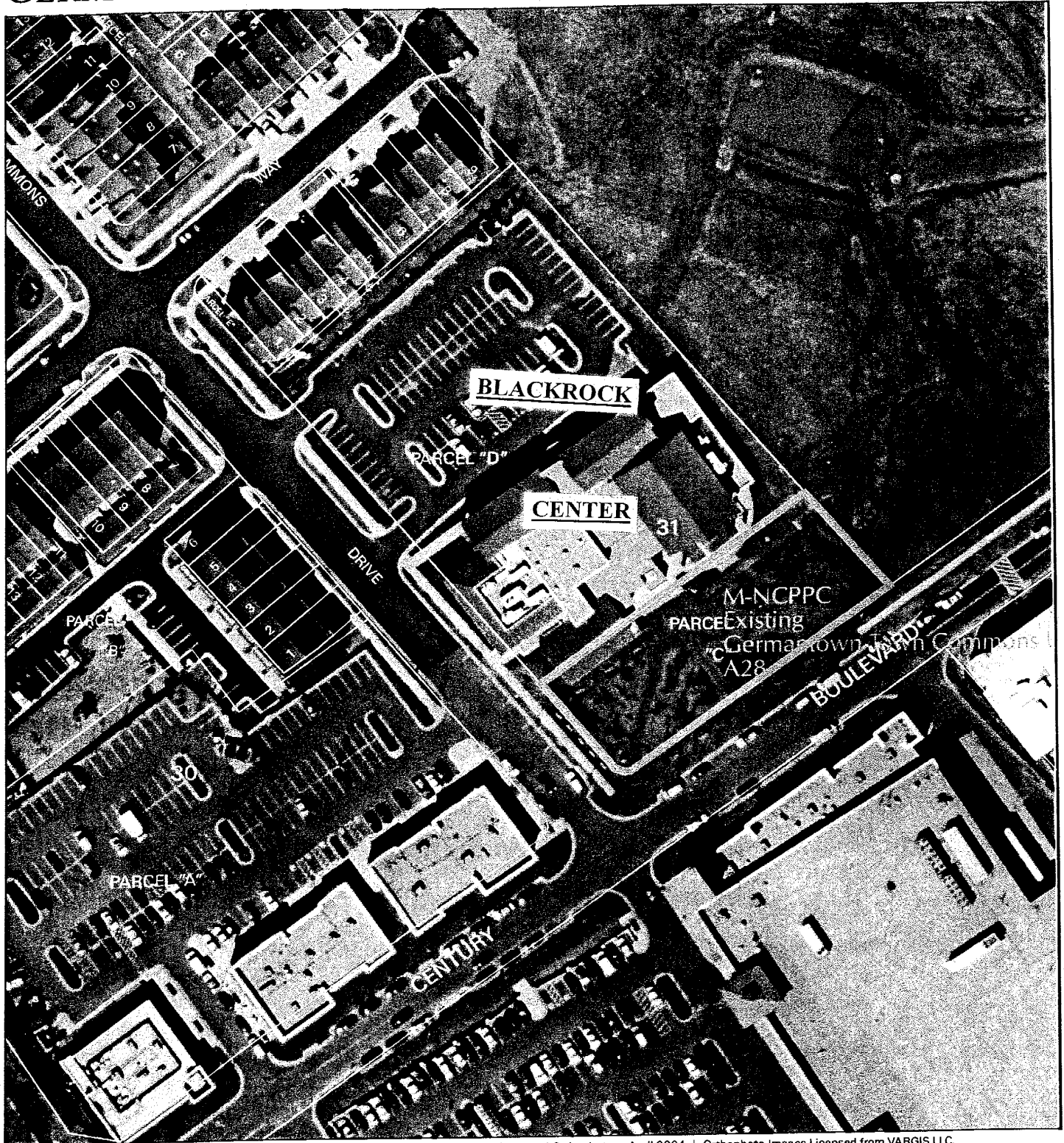

Map compiled on November 16, 2004 at 1:00 PM | Site located on base sheet no - 227NW13 | Date of Orthophotos - April 2004 | Orthophoto Images Licensed from VARGIS LLC.

NOTICE

The planimetric, property, and topographic information shown on this map is based on copyrighted Map Products from the Montgomery County Department of Park and Planning of the Maryland-National Capital Park and Planning Commission, and may not be copied or reproduced without written permission from M-NCPPC.

Property lines are compiled by adjusting the property lines to topography created from aerial photography and should not be interpreted as actual field surveys. Planimetric features were compiled from 1:14400 scale aerial photography using stereo photogrammetric methods.

This map is created from a variety of data sources, and may not reflect the most current conditions in any one location and may not be completely accurate or up to date. All map features are approximately within five feet of their true location. This map may not be the same as a map of the same area plotted at an earlier time as the data is continuously updated. Use of this map, other than for general planning purposes is not recommended. Copyright 1998

Key Map

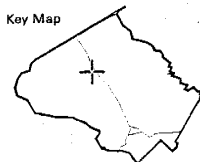

N



Research & Technology Center

0 100

1 inch = 100 feet
1 : 1200

GERMANTOWN TOWN CENTER

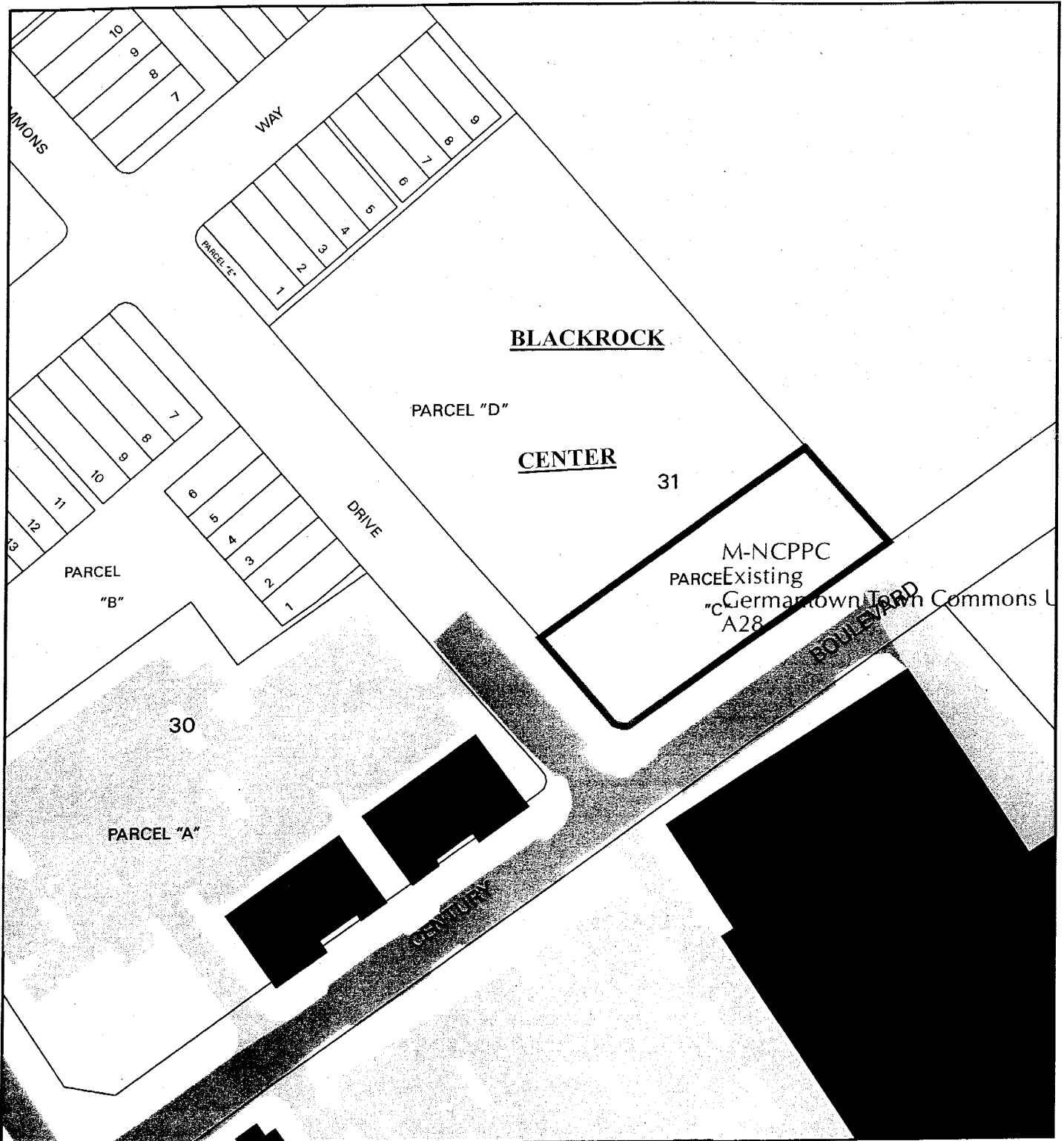

Map compiled on January 19, 2005 at 3:56 PM | Site located on base sheet no - 227NW13

NOTICE

The planimetric, property, and topographic information shown on this map is based on copyrighted Map Products from the Montgomery County Department of Park and Planning of the Maryland - National Capital Park and Planning Commission, and may not be copied or reproduced without written permission from M-NCPPC.

Property lines are compiled by adjusting the property lines to topography created from aerial photography and should not be interpreted as actual field surveys. Planimetric features were compiled from 1:14400 scale aerial photography using stereo photogrammetric methods.

This map is created from a variety of data sources, and may not reflect the most current conditions in any one location and may not be completely accurate or up to date. All map features are approximately within five feet of their true location. This map may not be the same as a map of the same area plotted at an earlier time as the data is continuously updated. Use of this map, other than for general planning purposes is not recommended. - Copyright 1998

Key Map



N



Research & Technology Center



1 inch = 100 feet
1 : 1200

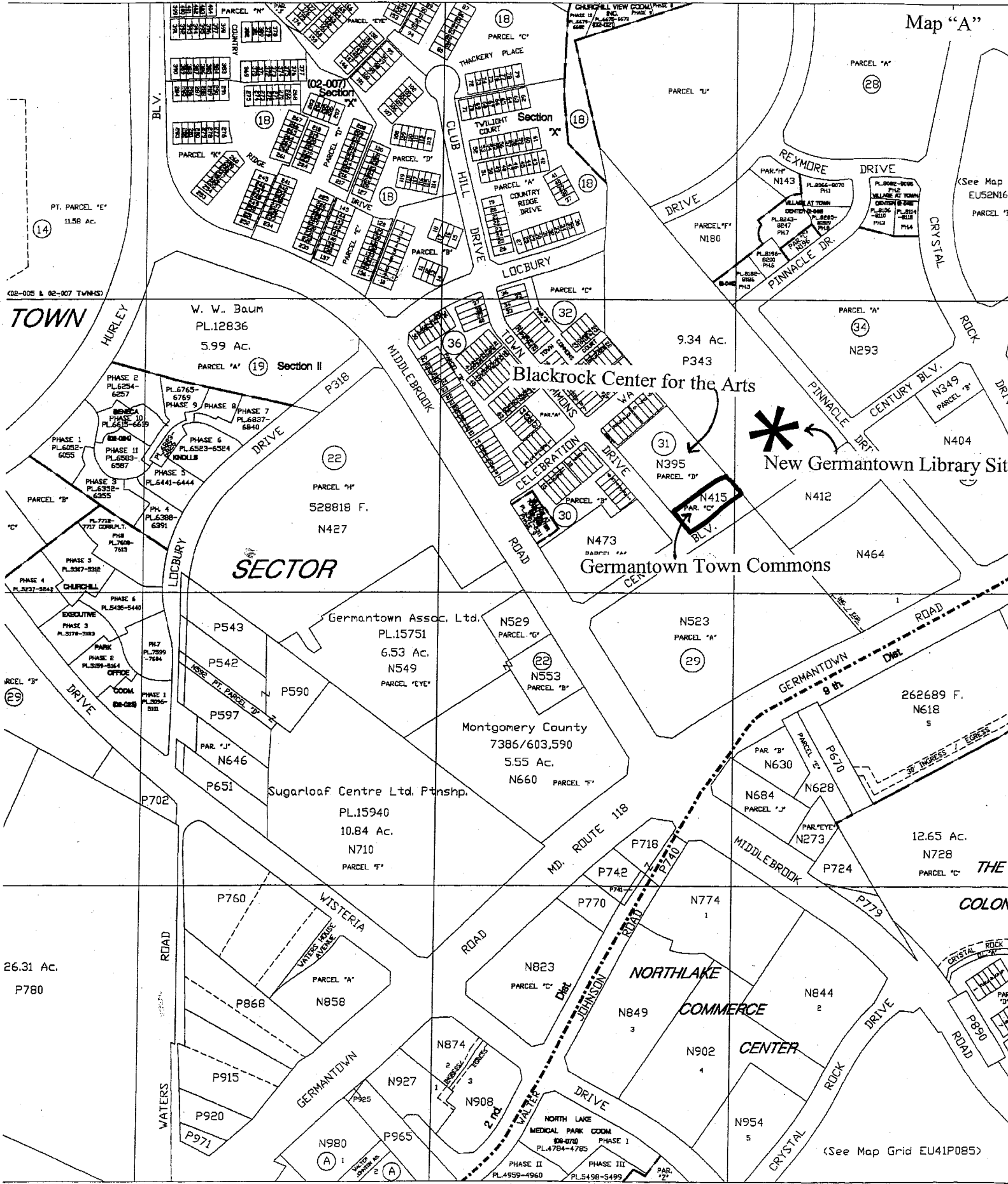

TOWN

SECTOR

Blackrock Center for the Arts

New Germantown Library Site

Germantown Town Commons

Germantown Assoc. Ltd.

Montgomery County

Sugarloaf Centre Ltd. Ptnshp.

NORTHLAKE

COMMERCE

CENTER

THE COLON

(See Map Grid EU41P085)

PT. PARCEL "E" 11.58 Ac.

W. W. Baum PL.12836 5.99 Ac.

9.34 Ac. P343

528818 F. N427

PL.15751 6.53 Ac. N549

7386/603,590 5.55 Ac. N660

PL.15940 10.84 Ac. N710

262689 F. N618

12.65 Ac. N728

26.31 Ac. P780

N858

N823

N849

N844

N980

N908

N954

P890

02-005 & 02-007 TOWNSD

(See Map G EU52N162) PARCEL "B"

PARCEL "J" 29

PARCEL "A" 34 N293

PARCEL "B" 31 N395

PARCEL "A" 29 N523

PARCEL "B" 22 N553

PARCEL "A" 31 N412

PARCEL "A" 30 N464

PARCEL "B" 34 N404

PARCEL "B" 34 N404

PARCEL "B" 34 N404

PARCEL "B" 34 N404

PARCEL "B" 34 N404

PARCEL "B" 34 N404

PARCEL "B" 34 N404

PARCEL "B" 34 N404

PARCEL "B" 34 N404

PARCEL "B" 34 N404

PARCEL "B" 34 N404

PARCEL "B" 34 N404

PARCEL "B" 34 N404

PARCEL "B" 34 N404

PARCEL "B" 34 N404

PARCEL "B" 34 N404

PARCEL "B" 34 N404

PARCEL "B" 34 N404

PARCEL "B" 34 N404

PARCEL "B" 34 N404

PARCEL "B" 34 N404